Tonight: Partly Cloudy
Tuesday: A Few Showers

Victoria Times

Classified 386-2121
News 382-3131

95th YEAR, No. 276 ★ ★ VICTORIA, BRITISH COLUMBIA, MONDAY, MAY 7, 1979 20 CENTS DAILY, 30 CENTS SATURDAY

Troops Out or War Says IRA

THREE MEN DIED when this raft carrying 10 men and one woman overturned in a turbulent section of the Fraser River near Boston Bar Sunday. The raft, operated by Cascade River Holidays Ltd. of Yale, was on the last leg of a three-day tour which started on the Thompson River and was to have wound up at Yale. The three bodies were recovered downstream. Two passengers were injured and had to be helped, above, from the wreckage. Both were reported in stable condition in Hope hospital.

Assassination Plot Foiled by Police

Times News Services

LONDON — The Irish Republican Army has threatened to wage war on the fledging government of Prime Minister Margaret Thatcher unless all British soldiers leave Northern Ireland.

And informed police sources also said Sunday Scotland Yard agents foiled a pre-election plot by Irish Republican Army extremists to assassinate Roy Mason, the outgoing British secretary for Northern Ireland.

The IRA statement followed the shooting deaths of two security officers outside a Catholic church in the village of Lisnaskea in County Fermanagh at noon Sunday.

Claiming responsibility for the killing of Sgt. Robert Maughan, 30, and detective Norman Prue, 29, the IRA warned Mrs. Thatcher's government to "take this opportunity to initiate a withdrawal and let the Irish people exercise their democratic right of determining their own future. Bloodshed can be avoided and peace can be reached.

"Should you decide against peace and for a military victory then we promise that our just war will be relentlessly pursued. . . We are used to suffering. You people are not," the statement said.

The soldier and policeman, both plainclothes intelligence officers, were killed as they were sitting in their unmarked car outside a Roman Catholic church in the border village of Lisnaskea.

The killings raised the known death toll in Northern Ireland's decade of sectarian conflict to 1,908. At least 18 persons, most of them members of the security forces, have been slain in the last month in the bloodiest spasm of violence in more than a year.

The police sources said the attack on Mason was planned for last month while the 55-year-old cabinet minister was campaigning in his electoral district of Barnsley, northern England.

Mason apparently was a target because of his tough stance against the IRA and his refusal to give convicted IRA guerrillas the status of political prisoners.

Military intelligence agents in Northern Ireland received word of the plan by the IRA's Provisional wing and alerted authorities in London, the police sources said.

Scotland Yard doubled Mason's bodyguard and set up an emergency security plan, the sources said, and the Provisionals called off the operation when they realized their scheme had been discovered.

Details of the alleged plan were not given.

PRAIRIES HIT BY SNOW

A broad band of the Prairies is recovering today from the effects of a snowstorm which dumped from seven to 20 centimetres of snow on the area Sunday.

Calgary received seven centimetres of wet snow and it was still coming down intermittently late Sunday night.

About 19 centimetres fell on Lethbridge, and heavy snowfall was reported at Banff, Pincher Creek, Medicine Hat and Regina.

By comparison, northern centres such as Edmonton were dry with temperatures reaching 7° C. Calgary's high was 1°.

Flooding or its muddy aftermath remained a major problem for thousands of Canadians on Sunday.

In Manitoba's Red River Valley, Premier Sterling Lyon flew into the southern community of Morris to confer with Emergency Measures Organization personnel. The discussions centred on the return of the 7,000 residents evacuated in the area extending from the United States border to Winnipeg.

"I think now there can be a very orderly re-entry process with primary responsibility resting with the municipalities," Lyon said Sunday after his return to Winnipeg, 60 kilometres north.

But, he warned, "The water is going to hang around, according to the best estimates, for some time."

ON THE INSIDE

Inco Reaches Pact

A tentative settlement of an eight-month strike by 11,700 mining and smelter workers at Inco Metals Co. in Sudbury, Ont., was reached Sunday. Page 11.

Job Security Tops List

The British Columbia Government Employees Union will be after greater job security and more say in ministerial reorganization when contract negotiations with the provincial government begin next month. Page 24.

Amtrak Train Derailed

Amtrak's Empire Builder passenger train derailed Sunday when it hit a 30-foot washed out gap in the roadbed about 10 miles west of Kennewick, Wash. Thirty-eight people were injured. Page 47.

Israelis Bomb Camp

Israeli planes bombed and rocketed a Palestinian camp deep inside Lebanon Sunday and a Palestinian guerrilla spokesman said four civilians were killed. Page 48.

SPORTS

Maureen King captured a second title and Joe Frohlich scored his first victory Sunday in annual Victoria Times Bowler-of-the-Year rolloffs. Page 16.

Defending-champion Dave Mick and Bruce Rands each scored two triumphs Sunday to reach next weekend's final of the Vancouver Island Open golf championship. Page 18.

INDEX

Births	31	Entertainment	29
Cap Scenes	45	Family	25-27
Classified	31-45	Finance	6-8
Comics	30	Gardening	46
Deaths	45	Sports	14-21

Loto-Canada Winners: Page 28

Gasoline Shortage Hits Vegas 'Gulch'

Times News Services

The weekend gasoline shortage hit Nevada with a staggering 40 per cent drop in room occupancy at some gambling resorts.

And in California, hundreds of motorists left gasless automobiles parked in lines at gas pumps through the weekend, awaiting the opening of service stations today, probably the final day before the "odd-even" fuel rationing plan is imposed.

Hotel casinos in downtown Las Vegas's "Glitter Gulch" were particularly hit by the gas crunch while "Strip" resorts said occupancy was only "down somewhat."

Las Vegas hotels and motels normally boast of capacity occupancy on weekends during the busy summer months.

A night manager at the Tropicana Hotel on the "Strip" said business Saturday was down to 85 per cent capacity.

Few gas stations were open during the weekend and those that were had long lines of cars waiting to fill up.

In Burbank, Calif., a woman in a bathrobe pulled into a service station at dawn Sunday, locked up her car alongside the pumps, unhitched a bicycle from a bumper rack and pedalled off.

By dusk Sunday, hundreds of owners had locked up their cars in lines to return at sunrise today for station openings in what may well be the final day of free-for-all fuel purchases.

Line crashers are greeted by honking horns, irate screams and, sometimes — violence.

Diton Williams, 28, was arrested at a Hollywood Union Oil station where he allegedly cut in front of about 50 motorists waiting in line. When approached by angry drivers, he reportedly pulled a pistol and warded them off while he pumped his gas. Police said he was

See GAS page 2

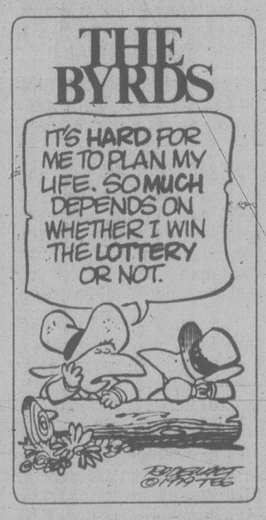

MD Fee Accord?

Negotiating teams for the B.C. health ministry and the B.C. Medical Association have come up with tentative agreement over the doctors' fee schedule.

The two sides have been trying to reach an agreement since November.

The two-year package still has to go before the BCMA board of directors who will decide Wednesday whether to recommend acceptance of rejection of the offer.

The board's recommendation will go to the membership in the form of a referndum within a day or two of the board's decision, BCMA executive director Dr. Norman Rigby said today.

No detail of the package are being released except the fact it covers two years.

Historically the contracts have run for one year.

65,000 Join In N-Protest

Times News Services

WASHINGTON — They were at least 65,000 strong, with one purpose — opposition to nuclear power — and two major targets, President Carter and Energy Secretary James Schlesinger.

Chanting "No more nukes — No more Harrisburgs," the largest anti-nuclear power crowd in U.S. history gave nuclear power critics hope the issues raised would play a key roll in deciding whether President Carter is re-elected.

The all-day rally and march on the Capitol Sunday was sponsored by the May 6 Coalition, organized after the March 28 nuclear accident at the Three Mile Island reactor near Harrisburg, Penn. It was biggest protest in Washington since the end of the Vietnam War, and the thrust was mostly aimed at Carter.

Despite the accident at Three Mile Island, the president has called for continued development of atomic power, although ordering a review of safety procedures.

"Has Jimmy Carter deceived you?" shouted consumer activist Ralph Nader.

The crowd roared back: "Yes."

"What you're seeing now is the beginning of a massive outpouring of citizen protest," Nader said later. "We'll be back again and again until the country moves to more energy efficiency and solar energy."

Benjamin Spock, pediatrician and former anti-war activist, said: "Today the anti-nuclear power movement has gone national."

Said actress Jane Fonda, one of the organizers and a star in the anti-nuclear movie *China Syndrome*: "If the president does not replace James Schlesinger, then he himself will be replaced in 1980 and that is a fact."

California Gov. Edmund Brown made no effort to discourage speculation he might challenge Carter for the Democratic presidential nomination and said he expects the issue to be fully debated in the 1980 race.

"It already is an issue," Brown told reporters. "It was an issue in my campaign for governor. I don't think it's going to go away." He called on Carter to "give up his idea of streamlining the licensing process of nuclear reactors."

The president is proposing legislation to shorten the time to get approval to build and and licence a nuclear plant.

Turnout for Barrett here Sunday night was the biggest of the campaign so far

Arena Bulging at Seams As Barrett Attracts 8,000

By PAUL NICHOLSON
Times Staff

NDP leader Dave Barrett drew the biggest crowd of the provincial election campaign here Sunday night and delivered his shortest speech.

Some of the 8,000 at Memorial Arena were disappointed with the 15-minute abbreviated version of his now-standard campaign address, but for the most part the wildly cheering crowd of partisan supporters were delighted.

At the Social Credit rally in the arena Tuesday, Premier Bill Bennett spoke for about 70 minutes to a crowd of about 3,100.

Organizers said the Dave Barrett and Friends event was intended as an entertainment evening, not a standard political rally as the May 10 election day draws nearer.

But those who waited through the second set of musical performers to hear what they thought would be the second half of Barrett's speech, were disappointed again.

Barrett's second appearance at 10 p.m. was simply a brief visit on stage to join in a chorus of the Canadianized version of the Woody Guthrie classic: *This Land Is Your Land.*

By 7 p.m. is was evident to rally organizers they had badly misjudged the number who would attend. A half hour before the event was scheduled to begin, every available seat in the stands and on the floor with a view of the stage was full.

The curtain backdrop behind the stage was quickly removed, putting politicians and performers in a theatre-in-the-round situation, but allowing those behind to see, if not hear.

The sound system was aimed in one direction and the rally was nearly over before additional speakers were mounted to the rear.

Those in the back also complained about the intensity of the television lights.

But as one organizer shouted cheerfully: "How

See BARRETT page 12

Provincial Campaign: Pages 22, 23
Federal Campaign: Pages 9, 10

THE OUTCASTS by Ben Wicks

Gas Crunch Puts Vegas Into Spin

Continued from page 1

still pumping gas when the officers got there.

Gov. Edmund G. Brown Jr. was expected to sign an executive order today giving the state's 58 counties authority to insitute the odd-even sale days for gasoline.

Under the plan, motorists with license plates ending in odd numbers could buy gas only on odd-numbered dates. Likewise for even-numbered dates.

Los Angeles, Orange and Santa Clara counties already have indicated they will adopt the plan immediately.

President Carter's weekend visit to California coincided with the state's most serious gas shortage so far, and after seeing the long lines at the gas pumps the president asked Energy Secretary James Schlesinger to report by the end of next week on why the California shortages are so acute.

The fuel crisis has also hit buses of the Rapid Transit District, whose drivers complain they are unable to meet schedules because long lines are blocking bus stops.

Topping off seems to be the main strategy in the gas lines. Keeping the fuel gauge on full has become an obsession with motorists often waiting in line for hours for just a few gallons.

Gas containers of every imaginable variety — including milk cartons and trash cans — are hauled to the pumps.

Among those waiting for gasoline Sunday was a woman who spent 6½ hours in her car. She said she got in line at 9:30 a.m. waiting for the station to open at 4 p.m.

Line crashers are greeted by honking horns, irate screams and, sometimes — violence.

AS GAS supplies grow shorter and gas lines grow longer, people line up to fill a variety of containers in a residential section of Los Angeles. U.S. President Carter has order an inquiry into why California has been so hard-hit by the gas shortage.

Showdown for Amin?

MASINDI, Uganda (UPI) — Tanzanian-led government forces have thrust into the northwestern corner of Uganda to flush out the last remnants of Idi Amin's army — possibly being led by the deposed dictator himself.

Sweeping in through the northeast, where they overran Soroti, Masindi and adjacent Port Masindi on the Nile river, government soldiers found further evidence of atrocities committed by the retreating Amin troops.

On the outskirts of Masindi a man was found impaled to a tree, a nail driven through his head.

Government and church sources said they feared reprisals against the civilian population by soldiers loyal to Amin. Unofficial estimates said thousands of people may have been slaughtered.

In addition to large numbers of people missing in rural areas, about 500 Western missionaries and nuns are still unaccounted for in the northwest.

Masindi itself was deserted, most shops looted. Local officials said Amin's troops robbed the local bank of a half million dollars before pulling out.

The local artillery barracks appeared to have been hastily abandoned. Artillery pieces, rifles, ammunition and warehouses full of uniforms and boots were left behind. The Tanzanian soldiers helped themselves to new boots after walking most of the 150 miles from the capital of Kampala.

Government forces now control three-fifths of Uganda and the latest advances set the stage for a showdown battle for control of Amin's hometown district.

Ferries Start Extra Runs

The B.C. Ferry Corporation has made a number of changes in its summer schedules to allow more departures on several routes, a spokesman said today.

Corporate communications manager Bill Bouchard said in a news release that in anticipation of a another record season for traffic the ferry authority has pressed all available ships into service to meet peak demands.

The scheduling changes and return of newly-stretched smaller vessels to their routes before summer will enable the corporation to provide "greater lift-off capacity than ever before" in its 19-year history, he said.

Here's the general picture:

Tsawwassen-Swartz Bay: Starting June 15, 20 sailings in each direction plus supplementary service from the Queen of Tsawwassen, which will also call at two Gulf Island ports. This ship will be used to relieve pressure during peak traffic periods. The midnight sailing has been cancelled because it was poorly used last year.

Horseshoe Bay-Departure Bay: Effective May 18, 13 sailings daily in each direction, eight of which will be made by jumbo vessels with capacity for 360 vehicles and 1,500 passengers.

Horseshoe Bay-Langdale: Twelve departures in each direction starting May 18. In addition, an extra round trip will be made Fridays, Sundays and holiday Mondays to carry more traffic during the heavy weekend period. The last scheduled nightly sailing to the Sunshine Coast will be at 11:30 p.m.

Earl's Cove-Saltery Bay, Sunshine Coast: Summer schedule takes effect June 15. With the return of the stretched Powell River Queen and supplementary service supplied by the Pender Queen (which carries no buses), the number of sailings in each direction will be increased to 12. Last sailing to Saltery Bay will be at 10.30 p.m.

SMILES by the MILE... at Recreation Oak Bay

LADIES'
RING MOUNTING
$99.50
THAT'S ALL YOU PAY FOR A BRAND NEW RING MOUNTING.
Regularly priced from $250.00 to $350.00!
Due to a manufacturer's close-out, Grassie's has bought their entire stock of fine quality, and beautifully textured up-to-date mountings, only to pass their savings on to you!
For just $99.50 plus the setting of your stones. It's like having a brand new ring!
Selection is limited, so shop early!
This offer at our Victoria, Nanaimo and Port Hardy stores only!
Grassie's Since 1886
MAYFAIR SHOPPING CENTRE 385-2744
1209 DOUGLAS STREET 385-1911
Chargex, Master Charge, American Express and Grassie's Credit Accounts welcome. 5-17

the weather

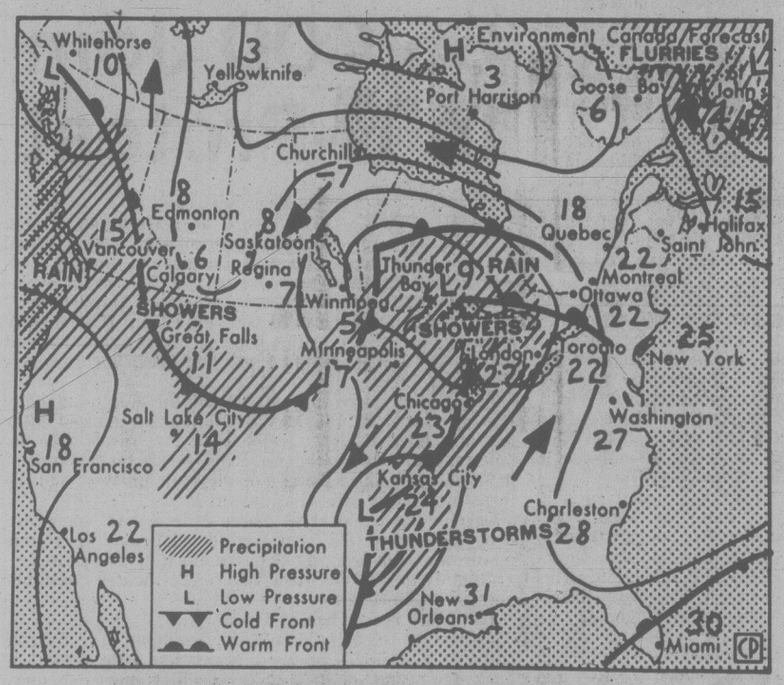

Map valid until noon Tuesday

A broad, upper trough of low pressure lies over the province. This pattern has resulted in cool, moist unstable air over most areas. Consequently, for today and Tuesday there will be a mixture of cloud and sunshine with scattered showers and possibly an afternoon thundershower.

ENVIRONMENT CANADA WEATHER OFFICE
10 A.M. FORECASTS
Valid Until Midnight Tuesday

Greater Victoria: Today and Tuesday, cloudy with sunny periods. A few showers today with the chance of an afternoon thundershower. Highs both days near 15. Lows tonight around 6.

Greater Vancouver, Lower Mainland, East Vancouver Island: Today and Tuesday, cloudy with sunny periods. A few showers today with the chance of an afternoon thundershower. Highs both days 13 to 16. Lows tonight, 5 to 7.

North and West Vancouver Island: Cloudy with a few sunny periods today. A few showers and risk of an afternoon thundershower. Tuesday, cloudy with sunny periods. Highs both days, 13 to 15. Lows tonight, 5 to 7.

TEMPERATURES

Yesterday	Max.	Min.	Prcp.
Victoria	14	7	trace
Normal	12	5	

One Year Ago

Victoria	11	4	—

Across Canada			
Prince Rupert	12	4	2.2
Prince George	8	3	0.2
Terrace	14	4	0.3
Port Hardy	13	8	4.3
Tofino	13	8	0.2
Comox	12	6	0.2
Vancouver	15	8	1.5
Kamloops	18	3	0.2
Williams Lake	10	2	1.8
Peace River	8	0	—
Jasper	10	1	6.0
Banff	3	— 2	4.8
Calgary	1	— 2	—
Lethbridge	2	0	11.4
N. Battleford	5	2	—
Saskatoon	5	0	—
Swift Current	0	— 1	8.5
Prince Albert	6	— 1	8.5
Moose Jaw	3	0	17.6
Regina	3	0	21.6
Yorkton	5	— 1	5.8
Thompson	8	— 3	—
Brandon	3	0	13.2
Winnipeg	8	3	6.6
The Pas	8	— 1	—
Kenora	10	1	5.7
Thunder Bay	4	1	5.4
Toronto	7	5	2.8
Ottawa	14	2	—
Montreal	14	2	—
Quebec	13	1	—
Halifax	12	5	2.8
Charlottetown	7	1	1.0
Fredericton	13	4	—
St. John's	4	— 1	8.1
Whitehorse	15	— 2	1.4
Yellowknife	— 8	—18	—
Inuvik	0	—10	4.1

United States			
Seattle	14	6	1.0
Spokane	14	3	—
Portland	14	6	4.1
San Francisco	18	11	1.0
Los Angeles	19	12	—
Las Vegas	28	14	—
Phoenix	34	18	—
Chicago	23	13	—
New York	18	10	—
Miami	30	26	—

CITY'S WEATHER RECORD

Sunshine, May	31.1 hrs.
Last May	37.0 hrs.
Normal (30 years)	35.5 hrs.
Sunshine, 1979	648.3 hrs.
Last Year	313.6 hrs.
Normal (30 yrs.)	360.4 hrs.
Precip., May	3.0 mm
Last May	1.0 mm
Normal (30 years)	6.8 mm
Precip., 1979	144.5 mm
Last Year	114.0 mm
Normal (30 yrs.)	239.4 mm

Sunrise, Sunset Tuesday
(Pacific Daylight Time)
Sunrise 05:44 Set 20:38

Moonrise, Moonset Tuesday
(Pacific Daylight Time)
Moonrise 16:30 Set 04:27

World Temperatures
Amsterdam 9, 2; Athens 28, 18; Bangkok 35, 30; Beirut 23, 16; Belgrade 15, 7; Berlin 10, 1; Bogota 20, 9; Brussels 13, 6; Buenos Aires 23, 9; Cairo 31, 15; Caracas 33, 23; Copenhagen 9, 0; Frankfurt 11, — 2; Geneva 10, 3; Helsinki 12, 5; Hong Kong 27, 23; Honolulu 29, 22; Jerusalem 25, 14; Johannesburg 26, 13; Kiev 17, 6; Lima 22, 18; Lisbon 19, 9; London 13, 6; Madrid 19, 10; Manila 35, 24; Mexico City 27, 12; Moscow 20, 13; New Delhi 40, 23; Nicosia 31, 14; Oslo 8, 3; Paris 13, 5; Rio 28, 18; Rome 19, 12; San Juan 31, 24; Sao Paulo 22, 16; Seoul 17, 12; Singapore 33, 24; Stockholm 9, 1; Sydney 17, 14; Taipei 29, 21; Tehran 25, 63; Tel Aviv 23, 16; Tokyo 21, 16; Vienna 14, 5.

TIDES AT VICTORIA
(Tides listed are Pacific Standard Time)

	Time	Ht	Time	Ht	Time	Ht	Time	Ht
	H M	Ft.	H M	Ft.	H M	Ft.	H M	Ft.
7	0010	7.9	0705	5.0	1230	6.0	1740	5.1
8	0025	7.8	0725	4.3	1330	6.2	1815	5.4
9	0040	7.9	0730	3.5	1425	6.5	1845	5.7
10	0100	8.0	0810	2.6	1520	6.7	1935	6.0
11	0110	8.1	0835	1.9	1635	6.9	2005	6.4
12	0150	8.2	0915	1.3	1800	7.1	2050	6.7

TIDES AT SOOKE

	Time	Ht	Time	Ht	Time	Ht	Time	Ht
	H M	Ft.	H M	Ft.	H M	Ft.	H M	Ft.
7	0535	5.2	1030	6.5	1645	4.8	2310	8.2
8	0605	4.4	1150	6.6	1730	5.1	2330	8.3
9	0655	3.5	1250	6.7	1745	5.3	2345	8.5
10	0720	2.8	1345	6.9	1830	5.6		
11	0015	8.7	0805	2.2	1415	7.0	1845	5.8
12	0030	8.9	0845	1.7	1510	7.1	1930	6.1

TIDES AT FULFORD HARBOUR

	Time	Ht	Time	Ht	Time	Ht	Time	Ht
	H M	Ft.	H M	Ft.	H M	Ft.	H M	Ft.
7	0145	10.0	0830	5.2	1430	7.8	1930	6.0
8	0200	9.9	0900	4.5	1450	8.4	2020	6.4
9	0230	9.7	0925	3.6	1615	8.9	2110	6.7
10	0245	9.7	0950	2.9	1700	9.3	2155	7.1
11	0315	9.6	1015	2.2	1745	9.8	2240	7.4
12	0345	9.7	1055	1.5	1840	10.1	2320	7.7

PPCLI Heads For Alta.

Sixty military vehicles belonging to the Third Battalion, Princess Patricia's Canadian Light Infantry, will leave Work Point at 6 a.m. Tuesday for an exercise at Camp Wainwright, Alta.

They will stay at Chilliwack the first night and leave at 7 a.m. Wednesday for Calgary.

About 450 officers and men of the battalion will take part in the exercise, which is the annual spring concentration of the First Canadian Brigade Group and is named Waincon 79.

The remainder of the battalion will be airborne, leaving Pat Bay June 13 in Hercules aircraft from the 435 Squadron, CFB Edmonton.

The exercise will involve all the major military units in Western Canada and include many facets of training, including live firing on ranges. Taking part will be between 3,000 and 4,000 personnel.

Among those taking part will be officers and men from the PPCLI's other two battalions, stationed at Calgary and Winnipeg.

Units will start leaving Wainwright June 14 on conclusion of the exercise and Third Battalion members should all be back in Esquimalt by June 18.

Parrot Gets Jail

OTTAWA (CP) — Postal union leader Jean-Claude Parrot was sentenced Monday to three months in prison plus 18 months probation for defying Parliament's back-to-work order last October.

Chief Justice Gregory Evans of the Ontario Supreme Court told Parrot his defiance of the law was reprehensible.

Parrot's lawyer, Leonard Shore, said he has filed an appeal.

NEVER WAX YOUR CAR AGAIN
"Guaranteed in writing"
PERMA-SHINE
Come in for a "Test Spot"
509 Ellice St. 3-10 386-7571

THE BEST
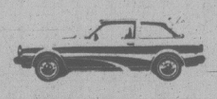
'79 MAZDA GLC HATCHBACK
$4695
SALE PRICE
TILL MAY 31, 1979
LIMITED STOCK
GLC gives you better gas mileage than any car built in North America. Transport Canada rating 66 KM/Gal. Free rating guides available.
Dealer Licence D02073A
4-26
PACIFIC mazda PEUGEOT
810 Johnson 385-1451

SPECIAL SHOWING
AND
SALE
OF
ANTIQUE
POCKET WATCHES
IN 14K AND 18K GOLD CASES
LAST 6 DAYS
Real Collectors Items!
The selection is too numerous to outline the styles and makers, but we can assure you it's one of the finest collections ever offered for sale. Naturally every piece is one of a kind, so shop early for best selection.
THIS EVENT TAKES PLACE AT OUR
1209 DOUGLAS STREET STORE ONLY
PRICED FROM
$450 14 K Gold
$495 18 K Gold
1209 DOUGLAS ST.
385-1911
Grassie's Since 1886
5-7 Chargex, Master Charge, American Express and Grassie's Credit Accounts welcome.

RE-ELECT
ALLAN McKINNON
PC
The Trudeau government has failed to recognize the unique importance of the fisheries. It has taken Trudeau 5 years to create a separate Department of Fisheries (promised in 1974) demonstrating the low priority given the industry.
A Progressive Conservative government will establish fisheries advisory councils consisting of fishermen and industry representatives to review and recommend policy.
Let's get Canada working again
Published under the authority of the Official Agent for Allan McKinnon - Campaign Headquarters 1065 Fort Street Victoria B C

'Trial of Century' Opens Tuesday

Jeremy Thorpe faces life sentence

LONDON (UPI) — Jeremy Thorpe, former leader of the Liberal Party, steps into the prisoners' dock at the Old Bailey Tuesday to be tried for conspiracy and incitement to murder.

Thorpe, the urbane lawyer who only four years ago was voted Britain's most popular politician, faces a possible life sentence.

Thorpe's case, called by newspapers the "trial of the century," is unprecedented in the nation's history. No British politican has faced such serious criminal charges.

The head of the nation's third largest party for nine years, Thorpe comes to trial through a labyrinth of accusations stemming from his relationship with a former stablehand and model named Norman Scott.

Scott claims he and Thorpe were lovers and that Thorpe tried to have him killed out of fear he was going to expose their involvement. Thorpe ackowledges he knew Scott but vigorously denies there was any homosexual relationship.

In between lie all the things mystery novels are made of — charges of a hired killer, a lonely moor, a shot that killed a dog instead of the intended victim, hush money and blackmail.

The case first was heard in November by three magistrates in the seaside town of Minehead. After more than two weeks, including days of lurid testimony by Scott, they ruled there was enough evidence for a jury trial.

Thorpe and three others, a banker, a businessman and an amusement machine distributor, all face charges of conspiring to murder Scott. Thorpe alone faces a separate charge of inciting the banker, David Holmes, to murder Scott.

He campaigned vigorously for re-election in his southwest district, but went down to a crushing defeat, losing the parliamentary seat he held for 20 years.

Asked about the trial's effect on his campaign, the 50-year-old Thorpe repled, "It obviously has not been of assistance."

At his side throughout has been his second wife, Marion, a former concert pianist who once was married to a cousin of the queen. "Nothing could shake her love for Jeremy," said one friend.

Thorpe's life has seesawed between tragedy and triumph.

He entered Parliament on his second try, in 1959, and took over leadership of the Liberals in 1967. In 1970 he led his party to a disastrous election defeat, leaving it on the brink of annihilation. The same year his first wife died in a car accident, leaving him with an infant son.

He married Marion in 1973 and by 1974 was steering the Liberals to their biggest post-war electoral success.

Thorpe was touted as a senior Cabinet minister or possible deputy prime minister. But two years later he resigned as Liberal leader at the height of the Scott scandal.

In testimony at Minehead, the 38-year-old Scott claimed to have been Thorpe's lover from 1961 to 1965. He offered to prove his claims by describing warts on Thorpe's body.

A self-proclaimed "hit man" named Andrew Newton said he was paid $20,000 by friends of Thorpe in 1975 to kill Scott, who by then had married and fathered a child. Newton said he wound up shooting only Scott's Great Dane, Rinka, on a lonely moor.

Thorpe sat impassively during the testimony and did not take the stand.

people

'Drowned' Son Comes Home Year Later

A 24-year-old former college student who was believed to have drowned last year in Lake Michigan is back home in South Deerfield, Mass., saying he has no memory of the last 14 months of his life. **Steven Kubacki** says he woke up Saturday night 65 kilometres from his father's house. He was the subject of an intensive search after his skis and backpack were found along the Lake Michigan shoreline south of Holland, Mich., on Feb. 20, 1978. "They told us he slipped under the ice," Kubacki's father, **John**, a 53-year-old retired factory worker, said Sunday. The younger Kubacki said he was lying in a meadow when he awoke Saturday. "I didn't know where I was," he said. "I was wearing clothes that weren't mine. I started going through a pack which I assumed was mine, and I found maps. I would guess I was hitch-hiking. I didn't know what the date was until I walked into town and got a newspaper."

As soon as folks in Parton, Scotland, found out the Country Music Association had dubbed **Dolly Parton** Best Female Vocalist of the year, they invited her to visit. Also eager to join in the festivities are residents of another town nearby — one called Wigtown. Dolly is well known for her collection of honey-blonde wigs and her Scottish fans promise to present her with "the wig to end all wigs." In plaid, maybe?

Danny Lee gambled away almost all the $2,500 his father sent him recently to buy a car, then spent his last $20 on lottery tickets and won a Cadillac. The 19-year-old native of Hong Kong lost the money in card games three days after his father sent it to him at the school he's attending in Peterborough, Ont. He said he will work hard next year in high school and quit gambling.

Film director **Roman Polanski** says he may return to the United States, which he fled 15 months ago, to be sentenced for having sex unlawfully with a 13-year-old girl, Newsweek magazine reported Sunday. The magazine said Polanski told an interviewer in Paris that "hysteria will no longer be predominant" and that his case is being viewed "in a more rational light." Newsweek quoted the director as saying: "She was just a nice girl. I pleaded guilty to avoid the carnival proceedings of a public trial and to protect the girl's anonymity."

A 14-year-old youth who must wait three more years to be eligible for a pilot's license says his 220-mile stint flying a plane "blind" might give him a place in the Guinness Book of World Records. **Ronald Crane** flew a single-engine plane from Bolingbrook to Champaign, Ill., with a special hood on his head to limit his vision to the instrument panel. He said he thinks he set a world record as the youngest person to fly "blind." Crane was accompanied by an instructor.

Wayne's Fans Offer Wishes, Remedies

LOS ANGELES (AP) — Fans and friends are offering John Wayne cancer remedies along with prayers and best wishes as the tough-guy actor battles the disease, hospital officials said Sunday.

The 71-year-old Wayne, who spent "a comfortable night" at UCLA Medical Centre after a Saturday visit from President Carter, is scheduled to undergo an experimental medical program in an effort to combat the cancer discovered in his intestines last week.

"He had a comfortable night and slept most of the evening and night," Joyce Farish, nursing supervisor, said Sunday.

The hospital has received hundreds of letters for Wayne and telephone calls have come from Canada, France, Britain and all parts of the United States, said hospital official Melissa Wolfson.

The latest attack of cancer was discovered after doctors operated last week to remove an intestinal blockage, said hospital administrator Bernard Strohm.

"The tissue removed certainly did have cancer throughout it," Strohm said.

Thieves Get Chop

LAHORE, Pakistan (Reuter) — Two bank robbers have been sentenced to have their right hands and left feet amputated in the first such decision since the introduction of strict Islamic law in the country, the Associated Press of Pakistan said Sunday.

Tayyab Ahmed and Sikandar Masih were convicted by an Islamic court of robbing a bank in Shwal, 160 kilometres from Lahore, the agency said.

Laws allowing for the amputation of hand and foot for theft, stoning to death for adultery and whipping for Moslems who drink alcohol were implemented by the military government as part of a strict Islamic legal system in February.

Crown Seeks to Jail Prominent Businessmen in Dredging Case

TORONTO (CP) — Crown Attorney Roderick McLeod says he will seek prison terms for five prominent businessmen convicted Saturday of conspiracy to defraud government agencies by rigging bids for dredging contracts.

An Ontario Supreme Court jury deliberated 12 days before returning with a verdict in which it convicted five of 11 executives and eight of their nine companies charged.

The 11-member jury — a 12th member was excused last October because of ill health — returned 49 verdicts, acquitting five of the defendants outright but failed to reach a decision on four other counts. It neither acquitted nor convicted Peter Kiewit and Sons Co. Ltd. of Toronto and its vice-president and general manager, John Bahen.

The Crown must now decide how to proceed on those counts. The no-decision finding means there has been a mistrial on that count.

Associate Chief Justice William Parker will pass sentence on June 4.

The executives and the nine companies went on trial Feb. 13, 1978, charged with conspiring to defraud public agencies of about $4.3 million between 1967 and 1976.

Convicted were: Harold McNamara, 65, of Toronto, former president and chairman of the board of McNamara Corp; Sydney Cooper, 57, of Toronto, former president of Pitts Engineering Construction Ltd.; Jean Simard, 57, of Laval-sur-le-Lac, Que., former vice-chairman of Marine Industries Ltd. and J. P. Porter Co. Ltd.; Frank Hamata of Vancouver, president of Sceptre Dredging Ltd.; and Albert Gill of Vancouver, senior vice-president of Sceptre.

Acquitted were: Gerald Filion, 69, of St. Bruno, Que., former president of Marine Industries Ltd.; Hugh A. Martin, 64, of Vancouver, chairman of the board of Canadian Dredge and Dock Co. Ltd.; James Jarrell of Toronto, vice-president of Pitts Engineering; Louis Rochette, 54, of Quebec City, former executive vice-president of Marine Industries; and Bruno Desjardins of Baie d'Urfe, Que., former director of J. P. Porter.

FOR INFORMATION OR
TRANSPORTATION
TO THE POLLS PHONE
382-7812 or 382-7233

BAWLF Sam Bawlf, of Victoria, Businessman Social Credit	X
YOUNG Mike Young, of Victoria, Lawyer Social Credit	X

BRING CAPITAL PUNISHMENT TO PARLIAMENT HILL

This election, know what you're voting for.

The issues have never been more pressing; their resolution never more crucial to the future of this country. Capital punishment is one of those issues. And no matter which side you take, it's essential that the candidate who gets your vote, truthfully represents your beliefs.

Find out where your candidate stands on capital punishment. Let's not repeat the breakdown in communications we've seen before: 70% of the population favouring retention, and 50% of their elected representatives voting for abolition.

The Canadian Police Association is for capital punishment – whether a premeditated murder involves one of us or one of you. We've made our feelings known and we'll vote accordingly.

Make sure your new MP represents what you believe. Ask this simple question: ARE YOU FOR OR AGAINST THE USE OF CAPITAL PUNISHMENT?

You'll never know until you force the issue.

YOU ARE YOUR MP

Sponsored by the Canadian Police Association
Endorsed by Union of Solicitor General Employees

Victoria Times

ESTABLISHED IN 1884

COLIN D. McCULLOUGH, Publisher

GORDON R. BELL, Managing Editor BARBARA McLINTOCK, Editorial Page Editor

Proprietor — Victoria Times Division of F.P. Publications (Western) Ltd., 2621 Douglas Street, Victoria V8W 2N4 Telephone 382-3131

MONDAY, MAY 7, 1979

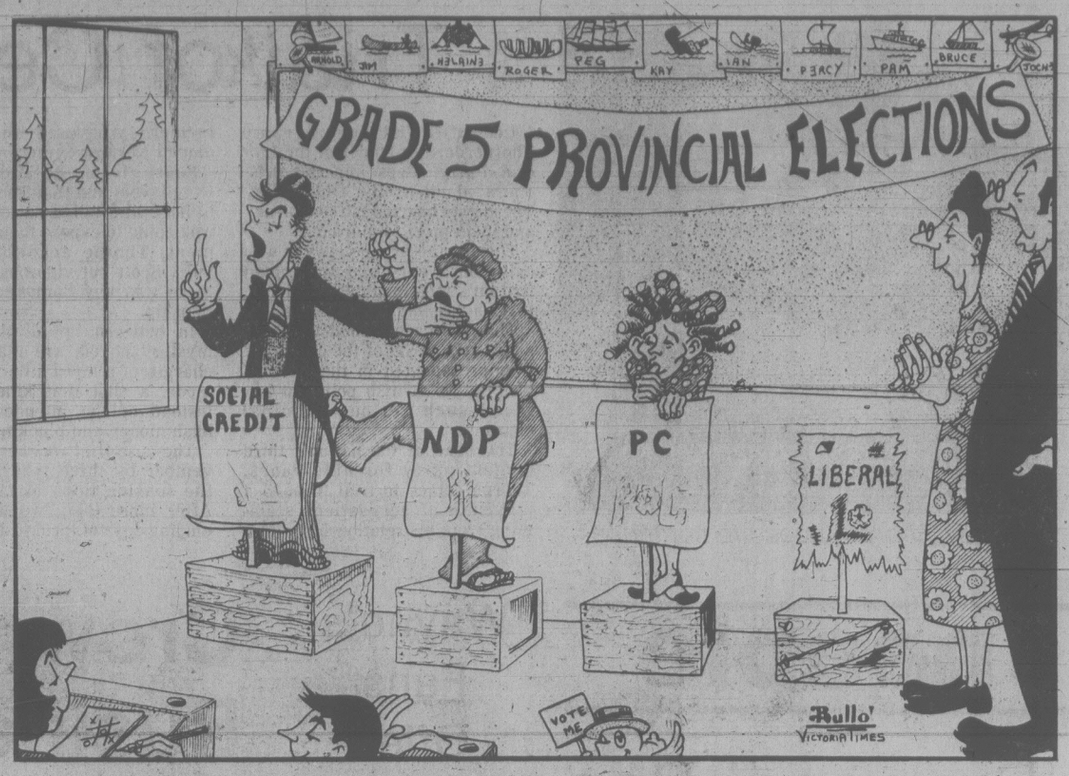

" . . . interesting project, but it does make you wonder about the influence of television on children . . . "

Economic issues

The fifth in a series of editorials on the major issues of the provincial election campaign.

If there is one single issue in the 1979 B.C. election this is it — which party, NDP or Social Credit, is better able to cope with the economic issues of the 1980s? Which party can do more to reduce unemployment? Which party is going to do more to guide the next few years of economic growth and development in B.C.?

The Socreds have a built-in advantage because they are perceived by the public as the party that is primarily concerned about the creation of wealth, a precondition to economic development. The NDP, on the other hand, is thought to be mainly concerned with the distribution of wealth. The Socreds do not hesitate to state that there's little point in planning how to distribute wealth you don't have.

During the campaign, however, the NDP has been fighting hard to overcome this image. Far more than the Socreds, the NDP has outlined several specific proposals to aid economic development in B.C. For a couple of weeks during the middle of the campaign, it seemed every speech Dave Barrett gave included in a new promise to help or co-operate with industry or to begin projects that would create hundreds or thousands of jobs.

The biggest of these is undoubtedly Barrett's proposal to extend the B.C. Railway to Alaska, using the line to open up the northwestern part of the province. It's a proposal that is an extension of a long-held Barrett vision, first begun as "the way out" — a plan for an oil-carrying railway — when he was premier.

It's a popular vision. Although John Diefenbaker has not been prime minister for 15 years, many Canadians still thrill to northern development dreams. Now, many also would prefer a railway carrying oil and natural gas from Alaska to the continental U.S. rather than spill-prone tankers sailing just off the B.C. coast.

Perhaps its very popularity is one reason why Premier Bill Bennett has said so little about it. His only comment has been that such a railway would be incredibly expensive (some sources suggest a total cost of $2 billion or more) and that he wants to see most of the money put up by the U.S. before he would participate in such a project. That's not an unreasonable stand since B.C. certainly doesn't have $2 billion for one single project.

Another of Barrett's proposals has been an oil refinery at Merritt — which is interesting, because the area badly needs economic development. Oil industry experts wonder, however, if the refinery would ever be economic. They think the site may be too far from major markets to be viable.

Other specific proposals from the NDP have included a suggestion for a small petrochemical industry in the one-industry town of Powell River, and an expansion of the B.C. Development Corporation to provide more help to small and medium-size businesses.

Barrett has emphasized throughout the campaign that B.C. should be creating more secondary industry instead of just exploiting our natural resources. It's a logical point but one that is exceedingly difficult to turn into reality.

Bennett, on the other hand, has made few economic development promises. In this area he has mainly run on his record, noting the improvement in growth in several industries during the past three years, noting the commitments given by some large private firms to upgrading and expanding their B.C. operations.

The improvement in some industries has certainly been noticeable. In the natural gas business, for examples, record prices for the sales of development prices have been paid the government in the last year or two. Exploration and development have also increased in the mining business since the Socreds abolished the NDP royalty system.

The Socreds' big ally in the economic development issue is business. One large company, Teck Corp., has gone so far as to say it might cancel a planned major project if the NDP is re-elected. Other businessmen have let it be known that major companies in the province, especially the multinational resource corporations, would be very cautious about any future investment in under an NDP government.

This is an almost impossibly difficult handicap for the NDP to counter. The threat is not that business would react to specific steps the NDP might take but that it would pull back at the mere election of the party. Since there's little Barrett could say or do — either now or if he were elected — to counter this attitude, it is left as the relatively helpless victim of this campaign.

Barrett has been trying, however. He has promised that the royalty system so detested by the mining companies would not be brought back. Rather, a new tax will be negotiated with individual companies.

He has also promised to set up a business advisory committee, getting business representatives to help his administration determine policy to encourage economic growth.

Barrett has obviously learned something from the mistakes he made in government. Whether he has learned enough and whether business will give him a chance to are both questions open to doubt.

RICHARD GWYN

The best PM we never had

SYDNEY, N.S. — To quote yourself is the worst possible taste in a writer. Still, I've always been kind of pleased with my description, about three years ago, of Robert Stanfield as "the best prime minister we never had."

Near the close of an interview at the end of a long day here, Stanfield topped that line. I had asked the inevitable question — whether he might not have quit too soon since just about everybody says this election would be no contest if he were still Conservative leader.

Stanfield shrugged aside the question at first. Then, in that familiar drawl that is the legacy of a childhood stutter overcome, he remarked: "I have come to realize from all the eulogies I have received after I retired, that the country did not deserve to have me as prime minister."

One last hurrah

To go from self-mockery to self-accusation, maybe he has a point. People do get the government they deserve. Three times, we decided Stanfield wasn't deserving of us. Now, the personification of that kind of political integrity that, in Canada, seems to grow best in Nova Scotia's rocks (think of Premier Allan Blakeney, who started here, then moved to Saskatchewan), he's gone.

Not quite, Stanfield is making one last, long, hurrah. He's campaigning as hard as he can for Joe Clark and, at least as much, as hard as he can against Pierre Trudeau.

Ask Stanfield about Clark and he says right away: "He's a decent man." You realize why he uses that phrase when you ask him about Trudeau. "Cynic" is the word Stanfield uses most often.

Stanfield's explanation of why he views Trudeau with distaste is interesting. He says he was, "annoyed" when Trudeau zapped him with the "two nations" tag in 1968, "yet I still believed Mr. Trudeau was fundamentally serious about national unity." Even when Trudeau zapped him with controls in 1974, "I still took the attitude that he may have felt that it was all part of the political game."

Bitterness only turned into distaste in 1977, when Trudeau drew Jack Horner, the leader of the anti-bilingual faction in the Conservative caucus, into his cabinet. "That really shook me. It was an exercise in complete cynicism. I am afraid that to Mr. Trudeau, the pursuit of power has become an objective in itself."

So he's out campaigning against cynicism. The day begins at 6 a.m. in Halifax. "My job is to wake up the advance man," Stanfield tells us — his wife Ann, two reporters, the advance man — as we assemble in the hotel lobby. In the car, windshield wipers slapping at a drizzle, Stanfield tells campaign stories, like the time his plane made nine passes before landing on a highway near Port Hawkesbury. "I wasn't worried, though. You see, the pilot was in the plane with us."

At Halifax airport, heads turn. People smile, begin to come forward, worried they will be intruding, then make the plunge. It's the same at Sydney. This is Nova Scotia of course, his Nova Scotia. He goes to Toronto this weekend, and maybe there it'll be different. Here, in Sydney, you're not the least surprised when a young man comes up, puts out a hand, and says, "Mr. Stanfield. I'm just an ordinary guy, but I want to thank you for making me feel proud of Nova Scotia and of Canada."

Nor are you surprised that when he mainstreets along Sydney's Charlotte Street, the three block walk takes 20 minutes, people coming out of stores, getting out of cars, crossing the streets.

He is campaigning as hard as any active politician. First a radio talk show, where, asked about the Horner deal, he calls it, "a very cynical transaction." A visit to a senior citizens home. A visit to the mayor, whose office door (this being bilingual, Celtic, Cape Breton) says "Seomar a Baillidh." Mainstreeting. Lunch with party workers. A tour of the local newspaper. A tour of the Hadassah Bazaar. A television talk show. A ladies' coffee party. Interviews with the two reporters travelling with him. Back to the coffee party because by now the husbands will have arrived. After dinner, he goes to a wine and cheese party.

Stands against cynicism

At the Hadassah bazaar, the ladies running the stalls, most of them Liberals, keep saying: "Just look at him. To think he'd come here." On the street, people, in that reflexive maritime search for kinship, keep saying things like: "I once worked for your uncle," or "My dad once drove you in from Ingonish."

Joyce MacDougall, the local candidate, is estatic. She's 27, and her age is more a handicap than her sex for all that you may imagine that Sydney steelworkers are a macho lot, which they are. Old-line Conservatives, though, worry about her youth. Now Stanfield has sent them the message that he stands behind her.

Stanfield's other message is that he stands against cynicism.

letters

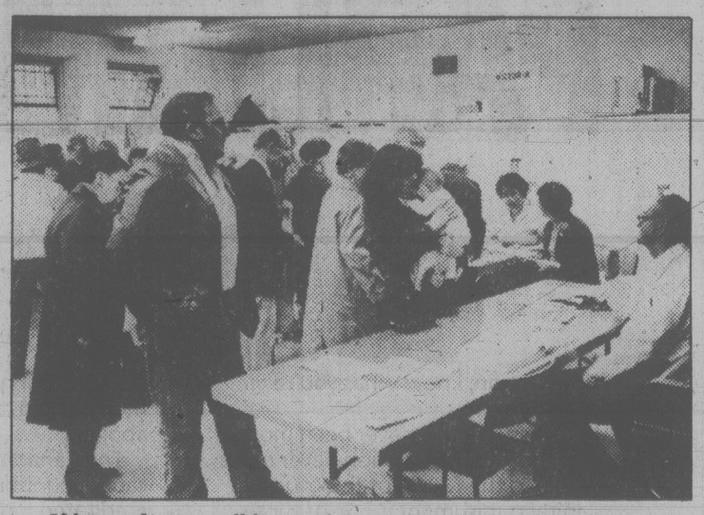

If busy advance poll is any sign, turnout will be heavy May 10.

People are much more mature than the politicians give them credit for. On the whole their votes are not for sale and they would much rather hear a reasoned discussion of conflicting theories and programs rather than personalities' shrill denunciations and abuse of one's opponents, the latter so dear to the media. Another improvement would be to shorten the election period, for most citizens appear to be fed up with the whole business already. If Britain, with all her problems, can manage one in three weeks, why should ours take two months? It could at least lessen the number of unfulfillable promises! — F.L.P. Anderson, 409-2174 Cadboro Bay Road.

Dear Abby says

A few days ago a local radio station dealt with the question: What makes the candidates run for the legislature? It is a gruelling campaign, it is facing crowds, lethargic, friendly or hostile, it is sacrificing family joys. The answer was "power." It cannot be, it is not.

I went to Memorial Arena to hear Premier Bill Bennett addressing a huge crowd, and handling beautifully a few hecklers.

I had asked myself the same question and I came home with the answer. And that is dedication, a true commitment to the well-being of this beautiful province of ours, and the people, young and old, rich and poor, workers or retired, in all walks of life.

On May 10 we should cast our ballot and should give our premier an overwhelming vote of confidence, because he deserves it. We shouldn't renounce our franchise. Voting requires such a minimum effort on our part!

Many of your readers, Ms. Editor, never skip the *Dear Abby* column. On May 1, she answered a question from a lady who wanted to register to vote in spite of her husband's objection. Please reprint the essential part of "Dear Abby's" reply. No one could have said it better! Thank you, thank you for your contribution to democracy that makes our life worthwhile. — E. J. Lattes, 432-200 Dallas Road.

Dear Abby said: "The right to vote is not only a privilege, it's the responsibility of every citizen who wants a voice in how his country should be run — and by whom. By choosing not to vote you forfeit your right to criticize your government's policies and its elected officials. Edmund Burke said: 'The only thing that is required for the triumph of evil is for good men to do nothing.' I'm with Edmund."

One-way street

Reference is made to my previous letter (No Help for Renters, April 12), pointing out the abysmal treatment of the tenant, both from the old and new budgets. Lest anyone believes that a case was being made for the more affluent tenant, the following figures based on the 1978 tax tables and the 1979 budget will be of interest and will more than prove the discrimination against the tenant.

Homeowners over 65 with taxable incomes of either $3,000 or $4,000 or $5,000, will pay into the provincial revenue fund, $193 or $275 or $360. Regardless of income they will receive a grant of $580, for a net gain of $387, $304 and $219 respectively.

Renters over 65, same range of taxable income, and therefore paying the same income tax, will receive a grant of $105 or $90 or $75, for a net loss of $88 or $185 or $295. It is quite apparent that this is a one-way street of financing for the tenants.

In the case of the renter with a taxable income of $7,500 who leaves $542.50 in the kitty, a homeowner over 65 would need a taxable income of $12,000 to match that contribution to the province's revenue.

Tenants are urged to ask questions, attend all-candidates meetings, and get committments for improving the renters grant. It should not be a crime in this province to be a tenant with some taxable income.

Now that things are settling locally we may be able to add to our phrases: "Smite Smith" and "Yank Young" and well . . . why not go all the way and "Sockit to Socreds?" — H. Shergold, 1102-360 Douglas Street.

Be kind to pets

Do people really realize the impact that animals have on our daily lives? They provide food, clothing, entertainment, companionship and a variety of other tangible and intangible necessities to mankind. This has been true throughout history, but we often take the animal kingdom for granted.

This is true of some of our beautiful wildlife, valuable domestic livestock, and companion animals such as the family dog or cat or horse. We so often regard things as dispensible, or simply for our convenience, and we should all stop to appreciate the vital role of animal life to mankind.

This letter is prompted because May 6-12 is Be Kind to Animals Week. The observance is sponsored by the Victoria branch of the B.C. Society for the Prevention of Cruelty to Animals and humane organizations thrughout the area.

Emphasis this year is on the overpopulation of dogs and cats; one act of kindness is to have your pet spayed or neutered to prevent unwanted offspring. Consider the fate of the unwanted. It is anything but kind. — H. R. F. Dyer, Acting Manager, Victoria Branch, SPCA.

A children's centre

I am greatly concerned about the future of the beautiful old public library building on Yates Street. The suggestion that it could be sold to private enterprise and turned into a restaurant completely freezes me.

The building should never be sold. It should be designated as an all-time public heritage building. Why can the Victoria Chamber of Commerce not turn it into a Children's Care Centre where shopping mothers and visitors could leave their little ones, supervised in an atmosphere of soft music, play and happy education?

Local businesses, financial institutions, entertainment centres, professional offices, etc. could all contribute financially toward the operation of the centre.

Then the parents, for a nominal fee, could leisurely go about their business or pleasure.

For those who travel by bus, some method could possibly be devised by which they would be at least partially compensated, as is done for those parking their cars in city parkades. Why not? — Lydia Arsens, 1892 Neil Street.

Fine care

Our family has recently lost our mother at the age of 85. In view of the recent adverse publicity engendered by some deaths at Oak Bay Manor, and in expectation that uninformed people will be likely to tar with the same brush all homes for the elderly, we would like to vouch for the compassionate and expert care our mother received from the Fairfield Pavilion staff at Glengarry Hospital. We will be forever grateful that our mother was looked after so thoughtfully and with full understanding of the many trials she faced. The staff were well equipped to help her, both physically and emotionally. In several long months of daily watching their efforts on her behalf, we were left with a feeling of deep thankfulness to the staff and we feel we would like the public to share our knowledge of their worth. — The Weaver Family, 1000 Chamberlain Street.

How to save creek

It seems that the slopes of Riley Creek are to be denuded.

It should not be done, but if it is done, the slopes can still be saved.

Scatter the branches over the slopes. Drive in stakes to anchor them and plant young trees among the branches.

This, if done carefully, will save the slopes until the young trees are big enough to take over. — S. Bowers, 1082 Lodge Avenue.

Put heat on

The Vancouver Island region of the Federation of B.C. Naturalists thinks the provincial election campaign is an appropriate opportunity to raise the question of acquiring Sidney Island for the province of B.C. as a general recreational use park. In our opinion a ferry service to Sidney Island would be needed to provide ready access for the non-boating public.

The Sidney Island Committee, which was organized to specifically lead the campaign to acquire this Island as a park, seems to have gone underground. But we do not believe that Sidney Island is a dead issue. At a meeting in Nanaimo on March 22 hosted by Rafe Mair, the current minister of the environment, to listen to regional environmental concerns, the naturalists pointed out in a brief that the asking price for the island of $3.75 million was highly inflated, given that the present owners acquired this property for under $97,000:

"The Todd family purchased nine-tenths of Sidney Island between the years 1943 and 1961 for $85,300. The remaining one-tenth is owned by Richard Biggerstaff Wilson, former mayor of Victoria. That purchase was made in 1970 for a total of $11,237.

We also said that if the government considered the price too high — as had been piously stated from time to time, and the owners are adamant in refusing to substantially lower their asking price — then the Island should be taken over for the greater interest of the people of B.C. The provincial government is using the price asked for Sidney Island to justify inactivity. Elections are a good time to put the heat on concerning Sidney Island. — David Orton, Vancouver Island Region, Federation of B.C. Naturalists.

Too long already

Despite the fact that there is quite a way to go before May 22, this election has already proved to be, the most "promising" one ever. With the current deficit our financial position is shaky enough, but if only a fraction of the commitments offered were to be carried out, it could mean total bankruptcy for the nation.

Readers speak out on provincial election

Real issues, please

The sartorial style of Messrs. Barrett and Bennett, the ups and downs of political gamesmanship, may appeal to a few of the electorate but have little to do with the real issues in this provincial election. What we really need to know is the NDP and Social Credit stand on these issues:

☐ Our forests are the most valuable resource in B.C. The recent decision by Forests Minister Tom Waterland, loudly supported by IWA stalwart Jack Munro, to permit the cutting of 40 acres at Riley Creek, is typical of the bland indifference to sound forestry policies shown by B.C. governments for years.

☐ Fishing is — or was — another of our major resources. This year, again, the salmon catch is down. I guess that's no great surprise since we are still busy decimating the herring population through the roe harvest program, which must be one of the greater inanities of all time.

☐ Recent changes in assessment and property tax have resulted in a major and inequitable shift of tax burden on to homeowners only partly relieved by offsetting grants. The revenue sharing arrangement for municipalities announced in 1977 was totally castrated by the increased educational levy announced in 1978. Saanich and Oak Bay still await action to correct non-payment of taxes by UVic and Camosun. The McMath report, which recommends a major shift of educational tax burden from property to general tax, lies on the shelf gathering dust. Seen any statements on tax policy?

☐ The annual six months of "ferry frustration" is once more upon us and will establish again the inadequacies of this system for residents, for tourists and for our hard-pressed industries. We need more ships, better docking facilities and a clearly established security of service — yes, that means no strikes. We also need a rational policy statement identifying the extent to which the ferry service should be supported by public funds.

☐ On other public transit matters, the much-touted Urban Transit Authority has yet to produce any public transit. One wonders how long we will wait for the planners to tell us that we need bus services out to the western communities and up the Pat Bay highway.

☐ I would like to hear some policy statements on law enforcement since there is ample evidence to show that we are losing the battle on several fronts — juvenile crime, drug use, vandalism, drunken violence and traffic behavior. We need to know the parties' positions on court liberalism, recent police recommendations and the publishing of names of repeat juvenile offenders.

☐ The province has a substantial staff in its department of housing. I wonder what they're doing. The option of owning a home is no longer available to vast numbers of residents due to rampant land speculation, impossible mortgage rates and material taxation. We need policy statements on this critical matter.

These are a few of the items which are of concern to the electorate and there are many others. It certainly is exciting to know that Mr. B. wore a tie and Mr. B. didn't. At the same time gentlemen, please tell us your policies on the real issues. — Ian Cass, 3844 Merriman Drive.

Need savings

When a witness appears in a court of law he or she, hand on the Bible must swear to tell the truth, the whole truth, and nothing but the truth. When a taxpayer sends a return to Ottawa his or her signature is required under the printed statement that everything declared is correct.

I wonder what would happen if all our politicians were asked to follow the same procedures. Of course, socio-political facts and economic trends are subject to different, even opposite interpretation, so what an individual considers true may appear entirely false to another. Every coin has two sides.

I would corroborate the above with one typical example, the $500 million existing in the coffers of ICBC.

Mr. Barrett tells his audience that this money should be spent to help small business and create a few more jobs. Apparently, this seems reasonable. But is it?

A responsible government must have some funds for unforseen emergencies in the same way as an individual should have some savings to face unexpected hardships.

Nobody in our province can tell whether earthquakes, floods, extensive forest fires, epidemics or other calamities may occur. It is not outside the realm of possibilities.

Take the example of the Alberta Heritage Fund, much bigger than a modest $500 million. Alberta socialists (yes, there are some) condemned that Heritage Fund as loudly as they could: and their total membership in the legislature is one. Workers, pensioners, businesses all stood behind Peter Lougheed's program for the future.

We don't live just for the fleeting present, neither as individuals nor as government.

Notice also that in the Evan Wolfe budget there are many provisions to help small businesses and create jobs: Mr. Barrett didn't mention any.

Responsible government and responsible citizens: that's the way it should be. — E.J. Lattes, 432 - 200 Dallas Road.

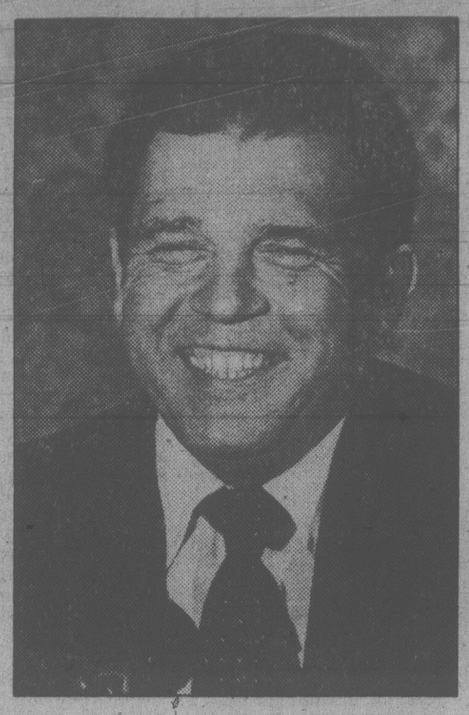

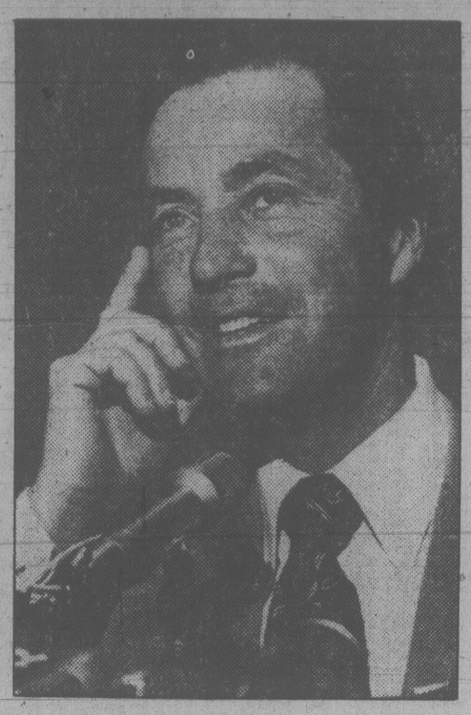

NDP leader Barrett smiles, but Vic Stephens may hold key to Bennett's future.

NDP spent profits

Recently Mr. Barrett stated that he would put the profits of ICBC into general revenue. He had profits that were the legacy of Mr. W. A. C. Bennett's 20 years of Social Credit Party Government. He spent that and more with no profits to put anywhere.

Now he would like to take the profits from Bill Bennett's Social Credit Government. If Barrett could assure me that he knows how to manage my tax dollar and make profits of his own, he might have some credibility now. — M. S. Woods, Tryon Road, Sidney.

Judge honesty

Despite the fact that the economy of British Columbia is largely controlled by external forces, we are being asked to compare various statistics to judge the relative competence (or incompetence) of the previous two provincial governments.

Social Credit advertises that many of their statistics point to an improving economy — increased tourism, mining exploration, forestry jobs, hospital construction, etc. The NDP is claiming that under the Socreds the level of investment growth is down, unemployment is up, job creation is down, real economic growth is down, bankruptcies and business failures have doubled, taxes have increased by more than 50 per cent, growth in mining output has decreased.

The figures put forth by the two parties seem to contradict each other. How is one to judge which figures reflect the real situation? Which figures are based on fact and which have come out of someone's head? Although it is hard to say for sure, at least the NDP have acknowledged the sources of their figures in many of their ads. None of the Socred ads have yet to acknowledge the source of their statistics.

However, governments and political parties should not be judged solely on how they present statistics, how they have balanced the books, or even on how they have succeeded in attempts to manage (or mismanage) the economy; but on how they govern, whose interests do they really have at heart, and possibly most important, how honest are they. Judge for yourself — be honest — then vote. — S. R. Bridgeman, Box 1388, Victoria.

Question period

The Association of Women Electors (AWE) is a group of women interested especially in municipal affairs, but with two major elections facing us,we cannot be blind to our responsibilities in wider fields also.

We would suggest that candidates and voters take a serious look at our personal role in governing the country.

As question periods are commonplace in a democratic form of government, why not try one out on ourselves? Here goes:

For candidates:

Just why am I running for Parliament? Am I genuinely concerned about my country's affairs or is it the next step up for me?

Do I want any financial benefits that accrue to such a post?

Is the good of the country more important to me than advancing my own career?

Do I have any secret failing habit, vice, that would lay me open to blackmail?

In debate, do I treat my adversary as I would have him treat me, with courtesy and consideration, or do I try to belittle him with sneers, ridicule and innuendoes? Is the job worth enduring the snide remarks that come my way in reprisal?

Is it my prime objecive to create a well-governed country, where there is justice and fair play for all regardless of race, color, creed, language, sex, etc.?

Would I have the courage to ask my constituents to sacrifice some of the luxuries of western life in order to raise the standard of living of the less fortunate here — or elsewhere?

Am I a watchdog, protecting, to the best of my ability, the weaker nations against exploitation in trade (and aid), or do I see them only as a profitable market for our surplus comodities?

Do I regard myself as a man (woman) in whom a special trust has been placed? Do I act at all times with uprightness and a dignity matching that trust?

For voters:

Do I get out and vote at election time, come wind, come weather?

Do I keep myself informed on public affairs or do politics bore me?

Do I let my husband (wife) or anyone else, decide how I vote?

Do I cast my vote on strict party lines or do I consider the character, morals and integrity of the candidate, as well as his ability to think and act?

Do I ever say a simple "thank you" to my MP or MLA for taking on such an arduous task for the community and the nation?—Mary W. Hamilton, Chairman (pro tem), Association of Women Electors (Victoria Branch).

Tourism statistics

The recent Socred election ad "Tourism, You Compare" is completely misleading and the voters should be advised to check with Statistics Canada figures for accurate data.

Being a student of statistics, I did, and the data I found was most revealing.

Despite the millions of dollars of our money spent by the Socreds over the last few years in media advertising in the U.S., the two Royal Hudson tours, and the B.C. floats at the Pasadena Rose Bowl parades, the number of U.S. visitors to B.C. has not yet surpassed the 1975 figure — when the NDP was in power — of 3,358,600. Last year — the best tourism year of the Socreds — the number of U.S. visitors, according to Statistics Canada, was 3,353,500 or 5,100 less than in 1975.

During the three NDP years (1973, 1974, and 1975), there were a total of 10,345,435 visitors from the U.S. During the three Socred years (1976, 1977 and 1978), there were 9,683,600 U.S. visitors to B.C. or 661,835 less than during the NDP years.

The average increase in overseas entries during the NDP years was 21.76 per cent while it was only 10.46 per cent during the Socred regime, (19.3 per cent in 1973, 24.8 per cent in 1974, 21.2 per cent in 1975, 6.8 per cent in 1976, 2.9 per cent in 1977 and 21.7 per cent in 1978).

There is no precise or accurate way of calculating the monies spent by tourists in B.C. and it is simple to overestimate the amount. The tourism revenue claims of the Socreds must, therefore, be taken with a grain of salt, particularly when they do not take into account the inflation factor and devalued Canadian d[illegible]

"Tourism, You Compare" — I have compared using the objective figures of Statistics Canada. The Socred figures are misleading. — Patricia Russell, 3540 Tillicum Rd.

Neanderthal

Regarding the letter, Strong Government, (*Times*, May 1): your correspondent states that weak or minority government will not be good for B.C., yet he exhorts us to vote Social Credit for strong government. Strong government for big business, weak or no government for people! In view of the fact that the legislature has not been in session for any practical purpose since June 1978, one wonders if we have had a government at all?

I have been under the impression for the past few years that Alberta has a Conservative government for appearance sake only; the opposition is non-existent for practical purposes and the premier reports to the major oil companies. If this is what Lattes calls strong government, then Lord deliver us! In all fairness to the Alberta government, they do extract a mere 633 per cent more revenue per ton of coal than does B.C. from this **non-renewable** resource. Further, if he agrees with Bennett that the NDP does not deserve a single seat, then it would be an excellent idea for both of them to hie themselves to Alberta and settle there. Maybe, just maybe, it would solve part of the problem of neanderthal thinking politicians and electorate in B.C.

Social Credit is the best way to go? I doubt it. — W. A. Drummond, Duncan.

What to vote for

A letter on April 25 by E. J. Lattes (Rally to Joe, Bill) caught my eye. Mr. Lattes says: "We should rally behind Joe Clark and Premier Bill Bennett in the same way and with the same loyalty and enthusiasm as the Albertans did recently — it's the only way."

My question is: The only way to what? And my next question is: Why? Why should we do what Albertans do? It makes just as much sense to say we should vote against Joe Clark because the people in Quebec are going to do just that. Let's face it, by and large the people of Quebec are a lot more interesting and cultured than the people of Alberta, but I agree the nicest thing about Lougheed is, he doesn't kiss babies.

At times of election, we must sort out the true and sincere from the phoney and crafty. Barrett's words have not always been above the usual political vote-catching pap. The Social Credit have been grossly guilty of this too. Mr. Bill Bennett keeps reiterating that his party believes in the people controlling the resources, not the government. That is garbage, and Bill Bennett is far too intelligent a man to believe it.

He is counting, however, that at least a significant percentage of the voters will be stupid enough to believe it. He may be right.

Another favorite claim of Social Credit is that it is "the free enterprise party." This is only true in that many people who believe in free enterprise vote for them. Financial support for the party comes from large corporations. Large corporations, as we know are monopolistic in nature and they love and get government handouts. They strangle competition.

A vote for Barrett may slow the economy. A vote for Bennett may bring a boom as our resources are hastily — and probably not too wisely — ripped out it will be a boom at some cost and somewhat temporary, perhaps.

If the Tories get in federally and the Socreds provincially, we can count on a few changes. There will be fewer independent fishermen as Japanese capital will finance factory ships, Bill 42 will be further eroded, logging will take place in parks, estuaries will be industrialized — all this will be called "bringing B.C. into the 20th century."

I agree with Mr. Lattes' advice to make sure you know exactly what you are voting for this May. — Monica Oldham, 511 Victoria Avenue.

Vote splitting

From the time Dave Barrett got elected as an MLA, and during his premiership of B.C. legislature, many a time, he was called, a hard-core socialist, a Marxist, and even an atheist by the opposition Socred members.

Any of these misleading names about Barrett have a heavily unfavorable connotation to some of the voters of B.C.

The official results of the 1975 provincial general election for Coquitlam constituency were as follows:

NDP — Barrett, Dave — 18,663 votes.

SC — Kerster, George — 18,681 votes.

On the first count, Kerster got elected by an 18-vote majority over Barrett.

But in the same riding a Communist candidate got 61 votes and a North American Labor Party candidate got 17 votes, making a total of 78 votes. Therefore, add 78 votes to Barrett's 18,663 — Barrett would have got elected by a 60-vote majority over Kerster.

Let this be a conclusive evidence that the other left-wing parties, which contested the same riding, had contributed to Barrett's defeat. However, it had clarified Barrett's name once and for all that he is a social democrat, and not any other adverse policician as he is so often called. — F.J. Bogdanski, 4020 Magdelin Street.

He's no unknown

Re: Your recent article on the Victoria provincial election campaign (It's a Gracious Battle for Victoria, April 28) I object to your reference to Gordon Hanson as the "unknown candidate".

Hanson

Surely anyone who received 14,000 votes in the 1975 election and placed a close third behind the two elected MLAs can hardly be "unknown" in this riding. — Kathleen Orton, 1255 Pembroke.

Provincial Elections Act

Province of British Columbia

NOTICE TO PROVINCIAL VOTERS

MARKING OF BALLOTS

British Columbia
Provincial General Election
May 10, 1979

Under Section 101 (1) of the **Provincial Elections Act,**
all ballots **must** be marked with a black lead pencil.
A black lead pencil is provided in each polling-booth.
Remember: To ensure that your vote is valid, please mark
your ballot with the **black lead pencil** provided.

- Polling stations will be open throughout from 8:00 a.m. to 8:00 p.m. Pacific Daylight Saving Time.
- Please bring your official "Where to Vote" card.

ELECTION/'79
BRITISH COLUMBIA

K. L. Morton, Chief Electoral Officer,
2735 Cambie Street, Vancouver, B.C.

TORONTO STOCK EXCHANGE TRADING

Distributed by CP
Toronto Stock Exchange—May 7

Quotations in cents unless marked s, z—Odd lot, xd—Ex-dividend, xr—Ex-rights, xw—Ex-warrants. Net change is from previous board-lot closing sale.

Stock	Sales	High A and B	Low A and B	1:40 p.m. A and B	Net Ch'ge A and B
Aby Gin w	500	$5½	5½	5½	
Abitibi	9115	$17½	17¼	17⅜	+ ⅛
Abitbi 7½p	100	$49¼	49¼	49¼	— ½
Acklands	100	$15⅞	15⅞	15⅞	
Action Trd	500	79	79	79	+ 2
Adanac M	4500	164	160	160	
Advocate	400	225	225	225	
Afton Min	200	$16⅜	16⅜	16⅜	— ⅜
Agnico E	3300	$7¾	7⅜	7¾	+ ¼
Agra Ind A	500	$7	7	7	
Akaitcho	2700	82	80	82	+ 2
Albany	2000	61	61	61	
Alt Energy	2470	$24¾	24½	24½	— ⅛
Alta Gas A	10552	$20⅛	19¾	19⅞	— ⅛
Alta G F	350	$27⅞	27¾	27¾	
Alta G 9.76	440	$27½	27½	27½	
Alta G 6¾p	5100	$28⅛	28	28	— ⅛
Alta Nat	100	$54	54	54	— 1
Alcan	9500	$40¾	40⅜	40¾	— ¼
Alcan pr	220	$27	27	27	
Algo Cent	100	$24	24	24	+ ¼
Algoma St	802	$30	29¾	29¾	— ⅜
Allarco Dv	1065	$42	41¼	41⅞	+ ⅞
Alumin 4 pr	100	$16⅜	16⅜	16⅜	
Almin 4½ p	200	$39	39	39	
Am Bonza	4600	$18½	17¾	18	— ½
Am Larder	1000	34	34	34	+ 1
Am Eagle	700	270	265	266	— 4
Am Leduc	1000	27½	27½	27½	— ½
Andres W A	183	$15½	15½	15½	— ¼
Ang CT 265	z35	$32½	32½	32½	
Ang CT 290	z10	$35¼	35¼	35¼	
Ang D Gld	500	131	131	131	+ 1
Ang U Dev	1000	415	415	415	
Aquitaine	11382	$32¼	29½	29½	—3½
Argosy	21000	29	27	29	+ 2
Asamera	7460	$17⅝	17⅛	17⅛	— ⅜
Asbestos	1100	$45¾	45	45½	
Asoc Porc	5700	125	120	125	— 3
Atco A	7810	$23¾	22¾	22¾	— 1
Atl C Cop	500	55	55	55	
Atlas Yk	500	70	70	70	
Ato Hard A	800	$12¾	12¾	12¾	+ ⅛
BC Sugar A	100	$32½	32½	32½	— ½
BP Can	150	$23¼	23¼	23¼	
Banister C	750	$11¼	11¼	11¼	— ⅛
Bank Mtl	10958	$23⅜	23	23¼	— ⅜
Bank N S	13347	$23¼	22¾	22¾	— ⅜
Bankeno	3800	270	270	270	
B Cdn Nat	2085	$16	15⅞	16	
Bell Canad	30979	$22½	22	22⅜	— ¼
Bell Apr	z10	$66½	66½	66½	
Bell 2.28	298	$34⅛	34⅛	34⅛	
Bell 1.80	350	$23⅞	23⅞	23⅞	
Bell 1.96	500	$28	28	28	
Beth Cop A	2050	$17⅛	17⅛	17⅛	+ ⅛
Black P A	2200	$17	17	17	
Blakwod A	1200	$6⅛	6⅛	6⅛	
Block Bros	500	$9	9	9	
Bonza O	4800	$6⅞	6¾	6¾	— ⅛
Border C	3400	380	380	380	+20
Bovis Cor	13500	68	66	66	
Bow Valy	5250	$28⅛	27½	27⅝	— ½
Bow-mr pr	275	43	43	43	
Brafor Res	823	$12¾	12⅜	12⅜	— ⅜
Bramalea	660	$17⅞	17½	17⅞	
Brscn 8½	150	$27¾	27¾	27¾	+ ¼
Brenda M	2700	$16⅛	16	16	
Brinco	3300	$8¼	7⅞	7⅞	— ½
BCFP	14851	$20⅞	20½	20½	— ⅛
BC Phone	3714	$18¼	17¾	17⅞	— ⅛
BCPh 5¾p	z10	$75½	75½	75½	
BCP 10.16 p	300	$28½	28½	28½	
Brunswk	7600	$7	6¾	6¾	— ¼
Budd Auto	601	$9	9	9	
Budd A w	500	90	90	90	
C					
CC Yachts	1000	300	300	300	
CAE A	1200	$28	28	28	
Cad Frv	1110	$15¼	15⅛	15⅛	— ⅛
Cad Frv A	292	$10½	10½	10½	
Cal Pow A	4325	$44½	43¾	43⅞	— ⅜
Cal P 9.75	20	$109	109	109	
Cal P 2.36	200	$29	29	29	— ½
Cal P 8¾	20	$107½	107½	107½	
Calvert	34500	59	57	59	+ 2
Camflo	1603	$13⅜	13⅛	13¼	+ ⅜
C Chib A	600	$6½	6½	6½	— ⅛
Camp RL	2765	$42	40¾	40¾	— ½
Can Cem	200	$13⅞	13¾	13⅞	+ ⅛
CDC pr B	175	$113	113	113	— ¼
Can Matt A	530	$35	35	35	
C Nor West	5785	$11⅛	10⅝	10¾	— ¼
C Packrs	400	$28¼	28¼	28¼	— ⅛
Can Perm	1000	$18⅜	18¾	18¾	+ ⅛
CPerm 6¾	1100	$26½	26¼	26½	+ ¼
CS Pete	2150	$5¼	5¼	5¼	
Can Trust A	875	$26¾	26¾	26¾	
C Trust 7¼	z66	$22	21⅞	21⅞	
C Tung	2955	$23	22	22¼	— ¾
CCablesy A	100	$20¼	20¼	20¼	— ⅛
C Cable w	5808	158	150	152	+ 2
Cdn Col	640	$10	9⅞	9⅞	— ⅛
C Curtis	1500	87	86	86	+ 1
C Hidrogas	600	435	435	435	— 5
C Homestd	3266	$14¼	13¾	14	— ½
C Hydro pr	z100	$14½	14½	14½	
CI Bk Com	36710	$27⅜	27⅛	27⅛	— ⅛
CIL	550	$22⅞	22⅞	22⅞	— ⅛
CIL pr	z30	$44¾	44¾	44¾	
C Marconi	1400	$11	10⅞	10⅞	— ⅛
CNat R	100	380	380	380	+ 10
C Occental	12900	$37¼	35	35¾	—1¼
CP Inve	4580	$28	27⅝	27¾	— ¼
CP Ltd	23221	$29½	28½	28⅝	— ⅜
CPL UK p	200	$5⅜	5⅜	5⅜	+ ⅛
C Reserve	1000	$13¼	13¼	13¼	— ¼
Cdn Sup O	107	$113¼	113¼	113¼	— ½
Cdn Tire	125	$28	28	28	— 1
Cdn Tire A	2682	$29⅝	29¾	29¾	— ⅛
C Utilties	1300	$19	18⅞	18⅞	— ⅛
CU 10¼	280	$27⅞	27¾	27⅞	
Canbra	1000	400	400	400	
Candel Oil	300	$33	33	33	— ¼
Canray	4200	180	177	177	
Canron A	350	$29⅛	29	29	
Cara	1300	$11¾	11¼	11¼	— ⅜
Carl OK	6350	$5½	5¼	5⅜	— ⅛
Carma A	900	$11⅜	11½	11½	
Cassiar	9100	$10¾	10¾	10¾	
Celanese	3875	$5⅜	5⅛	5⅛	— ¼
Cenex	2700	238	230	230	
Cent Pat	5100	225	215	215	— 5
Chnclr	4900	345	340	340	— 5
Charter Ol	300	241	241	241	— 9
Chib Kay	z200	13½	13½	13½	
Chieftan D	5025	$40	37½	37¾	—2¼
Chieftain p	167	$149	149	149	— 8
Chimo	1800	150	150	150	
Chrysler	2575	$10⅜	10⅜	10⅜	— ⅛
CHUM	225	$11¾	11¾	11¾	
CHUM B	150	$11⅝	11⅝	11⅝	— ⅛
Coch Will	2000	56	55	55	— 1
Cockfield	700	475	470	475	+ 5
Comb Met	25500	38	37	38	
Cominco	4469	$35¾	34½	34½	—1¼
C Holiday t	200	$9¾	9¾	9¾	
Conuco Ltd	5600	$5⅝	5½	5½	— ⅛
Con Bath A	2615	$13⅜	13⅛	13¾	
Con Fardy	3210	350	340	340	—10
C Durham	19800	150	142	148	+ 8
C Marben	34000	81	79	80	— 1
Cons Prof	6000	35	34	35	— 1
Con Textile	300	$5⅞	5⅞	5⅞	+ ⅛
Con Distrb	3910	$10⅞	10¾	10¾	— ⅛
Cons Gas	7324	$21⅜	21⅛	21¼	
Control F	300	$6	5⅞	5⅞	— ⅛
Conwest	1600	$6¼	6⅛	6⅛	— ⅛
Corby vt	900	$26	26	26	— ⅜
Coseka R	9125	$7⅞	7½	7¾	— ⅛
Costain Ltd	2900	$14	14	14	
Courvan	625	11	11	11	
Craigmt	2220	$6¼	6⅛	6¼	— ⅛
Crain R L	3550	$12½	12⅜	12⅜	
Crestbrk	1500	$12¾	12¼	12¾	
Crwn Life	333	$67	67	67	
Crwn Trst	175	$39	39	39	
C Zelrba A	525	$22⅜	22⅜	22⅜	
Crush Intl	1250	$12½	12⅛	12¼	— ¼
Cuvier M	1000	47	47	47	— 2
Cygnus A	1232	$8¾	8½	8½	— ¼
Cyprus	3600	$15⅛	14¾	14⅞	— ⅛
Czar Res	4350	$8¼	8	8⅛	+ ⅛
D to G					
DRG Ltd A	800	$6¾	6⅝	6⅝	— ⅛
Dalmy A	200	$9¾	9¾	9¾	
Daon Dev	600	$11⅜	11¼	11⅜	— ⅛
Daon A	125	$7⅜	7⅜	7⅜	
Debhld B p	z50	$74	74	74	
D Eldona	2000	120	120	120	— 3
Delhi Pac	2000	32	32	32	— 1
Denison	4720	$21¾	21⅜	21½	— ⅜
Dicknsn	2041	$7	6⅞	7	+ ⅛
Digtech	1000	$5½	5½	5⅛	— ⅛
Discovry	1000	99	99	99	+ 1
Doman I	1900	$8½	8¼	8¼	— ¼
Dom M	548056	$120	117	119	+4⅞
Dome Pete	17181	$139	135	135⅞	—2⅜
D Bridge	1975	$34¾	34½	34½	
D Cifrs A	400	$5⅞	5⅞	5⅞	
DExplor	1000	25	25	25	— 1
Dofasco A	4010	$35	34¾	35	— ⅛
Dom Store	11200	$18⅞	18⅝	18⅝	— ¼
D Textile	4900	$14⅜	14½	14⅜	+ ⅛
Domtar	4780	$24½	24¼	24⅜	— ⅛
Domtar pr	100	$12¾	12¾	12¾	— ¼
Dr Mc C A	z50	$11¾	11¾	11¾	
Dunrale	z333	38	38	38	
Du Pont	1600	$21	20¾	20¾	
Dylex L A	800	$16½	16½	16½	
Dynamar	11400	189	185	185	— 4
E-L Fin	1300	$12¼	12¼	12¼	
East Mal	100	185	185	185	—15
East Sul A	1610	207	201	205	— 6
Estn Prov	2000	$9⅞	9	9	— ¼
Ego Res	18900	335	320	325	—10
Elhm A	300	$5⅞	5¾	5¾	
Elks Stors	z11	$7⅝	7⅝	7⅝	
Emco	3505	$10⅜	10	10	— ⅜
Emco w	2500	350	345	345	—10
Extndcar	200	$7⅛	7	7	— ⅛
Extd A	700	$7	7	7	
Extd wt	300	300	300	300	—25
Falcon C	6200	$7⅜	7¼	7⅜	— ¼
Fibrg Nik A	8333	$57¼	57	57	—2⅜
Fed Ind A	4400	$7¾	7¾	7¾	
Fidelity Tr	1100	$5½	5½	5½	— ¼
F City F wt	4600	400	390	390	
F City Tr C	5200	$8½	8⅜	8½	+ ⅛
Ford Cnda	110	$70	70	70	— ¼
Francana	1000	$10⅝	10⅝	10⅜	— ⅜
Fraser A	1100	$15¼	15⅛	15⅛	
G&H Steel	400	280	280	280	— 5
GSW Cl B	200	$8	8	8	— ¼
Gaz Metr	450	$7	7	7	
G Distrb A	1400	$8⅞	8¾	8¾	— ⅛
G Distrb w	4000	270	265	269	— 1
GMC	670	$67½	67½	67½	— ¼
Genstar L	3800	$44⅝	44	44⅝	+ ⅛
Gerin 1st p	500	$8¾	8¾	8¾	
Giant Yk	600	$12⅛	11¾	12⅛	+ ⅝
Gibraltar	16300	$7⅝	7½	7½	— ⅛
Goldund M	4000	63	63	63	
Goodyear	1000	$22½	22½	22½	+ 1
Goodyear p	z20	$33¼	33¼	33¼	
Granduc	1600	130	130	130	
Gt Oil Sds	4100	$15¾	15⅝	15¾	— ¼
G L Nickl	34950	100	85	100	+15
GL Forest	3200	$44¾	44½	44½	— ¼
GL For w	700	$11½	11½	11½	
GN Fin	660	245	240	240	— 5
G West wt	1000	68	68	68	+ 2
Guard Cap	z30	$7⅝	7⅝	7⅝	
Gulf Can	5326	$48¼	48	48	— ¼
Gulfstrem	16700	83	80	80	— 2
H to L					
HCI Hldg	400	$11¼	11	11	
H Group A	400	415	415	415	
Hard Crp A	900	325	325	325	
Hard Crp C	200	310	310	310	
Harlequin	5027	$14¾	14½	14⅝	
Harris J A	200	$6½	6½	6⅝	— ⅛
Hatleigh B	800	$6½	6⅜	6½	
Hawker A	2193	$11⅞	11¾	11¾	— ⅛
Hayes D	363	$12⅜	12⅜	12⅜	
Hedway A	800	$5¼	5¼	5¼	+ ⅛
Highmont	28363	475	450	475	+ 10
Home A	1396	$55⅜	55½	55½	— ⅛
Home B	200	$55½	55½	55½	
Howdn DH	400	$12¼	12¼	12¼	
H Bay Mng	3411	$20⅜	20	20¼	+ ¼
H Bay Co	31770	$27⅜	27⅜	27½	— ¼
HBC pr	z436	$24	23⅝	24	
HB Oil Gas	1221	$59¼	59	59	— ½
Hu-Pam	2000	26	26	26	+ 1
Husky Oil	100	$56	56	56	+ 1
Husky A pr	100	$42⅜	42⅜	42⅜	—1⅜
IAC	2650	$18	17⅞	18	
ITL Ind	1200	440	440	440	
IU Intl	35746	$16	15⅜	15¾	— ⅜
Imasco	3210	450	440	440	—10
Imasco A p	1000	380	380	380	
Imp Oil A	17339	$27⅞	27⅝	27⅝	— ⅜
Imp Oil B	400	$28	28	28	
Inco	213880	$25½	24⅞	25⅜	+ ⅜
Inco 7.85	650	$25⅞	25⅞	25⅞	
Indal	10700	$15¼	15⅛	15⅛	
Indusmin	100	$20	20	20	+ ½
Inglis	100	$13⅞	13⅞	13⅞	— ⅛
Inland Gas	110	$12¾	12¾	12¾	
Inter-City	25900	$11¼	11⅛	11¼	— ⅜
Inter C B w	7000	$8¼	7⅝	7⅝	— ½
Int Div	100	295	295	295	—15
IBM	504	$91	90	90	— 3
Int Mogul	1000	$6⅜	6⅜	6⅜	
I Mogul A	300	$13⅜	13⅜	13⅜	
Intpr Pipe	16819	$18¼	18⅛	18¼	
Ipsco	300	$21⅜	21¼	21⅜	+ ⅛
Inv Grp A	100	$14¾	14¾	14¾	— ¼
Iron Bay T	2400	$6¾	6¾	6¾	— ¼
Irwin T A	1000	375	365	365	—10
ISO	300	234	234	234	+ 3
Ivaco A	2600	$15⅜	15⅛	15⅛	+ ⅛
J Q Res	z40	69	69	69	
Jannock	2400	$23⅜	23¼	23¼	— ½
Jannock 8	310	$15⅛	15⅛	15⅛	— ⅛
Jorex Ltd	9500	40	36	40	+ 5
Joutel	13800	109	103	103	— 4
Kaiser Re	7650	$19	18½	18½	— ¾
Kam Kotia	2500	415	405	405	—15
Kaps Tran	19775	190	176	176	— 5
Keeprite B	300	$15¼	15¼	15¼	
Kelly D A	100	$7¾	7¾	7¾	+ ⅛
Kelsey H	1800	$28½	28	28	— ½
Kerr A A	2765	$9½	9¼	9½	+ ⅛
K Anacon	z200	24	24	24	
La Luz	100	$8⅛	8⅛	8⅛	— ⅛
Labatt A	2577	$21⅝	21¼	21⅜	— ⅜
Labatt A p	275	$21⅜	21¼	21¼	— ⅜
Lacana	3550	$5⅜	5⅜	5⅜	+ ⅛
Laidlaw A	600	$12⅜	12¼	12¼	— ⅛
Ldl 9¾	z33	$11	11	11	
LDnt Cem	300	$6	5⅞	6	
L Shore	750	325	325	325	
Lasitr Km	z125	72	72	72	
Laurasia	1000	29	29	29	
Lau F 2.00	125	$38½	38½	38½	
Lau Fin p	245	$14⅝	14⅝	14⅝	+ ⅛
Lava Cap	500	85	85	85	
Leigh Inst	1200	$9⅞	9¾	9¾	— ¼
Levy A pr	100	$6⅞	6⅞	6⅞	
Liberlan	300	$8⅜	8⅜	8⅜	— ⅛
LL Lac	1022	310	310	310	+ 10
Lob Co A	400	450	450	450	
Lob Co B	100	420	420	420	— 5
Lob Co pr	220	$30½	30½	30½	+ ½
Lob Ltd Ap	200	$18⅞	18⅞	18⅞	
Lochiel	5000	395	380	390	—10
Loeb M	800	$11¼	11⅛	11⅛	— ⅞
M to O					
MDS Heith	1500	$10½	10½	10½	
MICC	5600	$11½	11¼	11¼	— ⅜
MICC A	100	$26¾	26¾	26¾	
MICC 8⅜	100	$25½	25½	25½	
Micc 8 p	900	$27¼	27	27	— ¼
MTS Inter	2000	55	55	55	
Maclarn A	100	$18¼	18¼	18¼	
MB Ltd	10329	$23⅛	22⅞	22⅞	— ⅛
Madeline	802	168	165	165	+ 3
Madsen	1100	107	107	107	
Magna B	500	$14	13¾	14	
Magnason	650	295	285	285	—15
Magnetcs	7400	185	180	180	
Maislin I	100	$6	6	6	+ ¼
Maistc Wil	500	330	330	330	— 5
Malartic	1000	84	84	84	+ 4
Maplex M	100	$11	11	11	
Maritime	613	$26	25⅞	26	+ ⅛
Martim A p	200	$10	9¾	10	+ ⅜
Mar T 860	z83	$11	10½	11	
Mar T 940	100	$10⅝	10⅝	10⅝	
Markel F	150	$6⅞	6⅞	6⅞	— ⅛
Mark Sonc	800	$7⅜	7⅜	7⅜	— ¼
Mass Fer	5477	$13½	13¼	13⅜	— ⅛
Mas F A	430	$20⅜	20¼	20⅜	
Mas F B	700	$20¼	20⅛	20¼	
Matchan	1000	16½	16½	16½	— ½
Mc Adam	3000	36	36	36	
McGraw H	350	$9½	9½	9½	— ⅛
Mc Intyre	2055	$45	44¾	44¾	—1¼
McLaghin	600	$9½	9½	9½	— ⅛
Meicor	450	$14¼	14¼	14¼	+ ½
Mentor	200	350	350	350	
Mercantil	10303	$14⅞	14⅝	14⅝	— ¼
Merland E	11940	$10¾	10½	10½	— ⅛
Midcon	1000	155	155	155	
Minrl Res	2500	224	224	224	— 5
Moffat A	500	$11½	11½	11½	— ½
Molson A	4918	$26⅞	26½	26½	— ¼
Molson B	900	$25	25	25	— ½
Monarc W	500	80	80	80	— 7
Monenco A	3700	$13⅜	13¼	13⅜	+ ⅛
Mtl Trust	1900	$21	20½	21	+ ¾
Moore	4395	$38¼	38	38	— ½
Murphy	1100	$16⅜	16	16	— ⅜
NBU Mine	8264	224	216	216	— 6
Nat Pete	4200	96	96	96	
Nat Trust	500	$23	23	23	
Nemco	8400	280	275	275	
Neomar	200	205	205	205	
NB Tel	100	$23	23	23	
N Provid D	4000	71	71	71	— 3
N Que Ragl	12800	270	257	257	—11
N Senator	z200	9	9	9	
N York Oil	7770	298	290	295	+ 2
Nfld LP A	122	$20⅜	20⅛	20⅛	
Nick Rim	500	18	18	18	
Noranda A	18051	$43	42⅜	42½	— ½
Norbaska	4500	39	38	38	— 2
Norcen	20200	$20⅞	20⅝	20⅝	— ⅛
Norcn 150	500	$32½	32⅛	32½	— ⅛
NC Oils	157	$12¼	12¼	12¼	— ⅛
NCO pr	100	$41	41	41	+ 1
Nor Cl 270p	200	$35½	35½	35½	+ ½
Nor Tel	151	$44½	44½	44½	—1¼
N Tecm B w	800	$23¼	23¼	23¼	— ½
Northgat	1550	$6¾	6⅝	6⅝	— ⅛
Nowsco W	1500	$30	29¾	30	
Nu-Wst A	1828	$16¾	16¼	16¾	+ ½
Nu-Wst B p	500	$20	20	20	— ⅛
Numac	9625	$31⅝	30	30⅜	—1¼
OPI A	500	$27	27	27	
Oakwood P	11400	$6½	6¼	6⅜	— ⅛
Obrien	1110	167	167	167	— 3
Ocelot A	300	$14⅜	14⅜	14⅜	
Ocelot B	1300	$14⅜	14⅜	14⅜	— ⅛
Onaping	16500	130	125	126	— 2
Oshawa A	6245	$8½	8⅜	8⅜	— ⅛
Oxford A	200	$16¼	16¼	16¼	
P to S					
PCL Indust	2700	$7½	6⅝	6¾	— ½
Pac Coper	300	204	204	204	— 1
Page Pet	1350	$14⅝	14½	14⅝	— ⅛
Pamour A	12500	$6½	6½	6½	+ ¼
Pancana I	1250	135	132	132	+ 2
PanCan P	900	$50⅞	50½	50½	— ¼
Pe Ben O	500	215	215	215	+ 1
Peerless	600	$6½	6½	6½	+ ¼
Pembina	3360	$8⅞	8½	8½	— ¼
Pennant	6200	186	182	182	— 4
P Jewl A	1500	$15⅞	15½	15½	— ¼
Petrofina	3425	$32¼	31¾	32	+ ¼
Petrol	4500	485	485	485	— 5
Peyto Oils	3750	$11¾	11⅜	11¾	+ ⅛
Phillips Cb	100	$9¼	9¼	9¼	+ ⅛
Pine Point	1438	$33⅜	33¼	33⅜	— ⅛
Place G	3000	345	330	330	—10
Placer	900	$25⅞	25⅞	25⅞	+ ⅛
Plysr 840	200	$27¼	27¼	27¼	
Pominex	z100	67	67	67	
Pop Shops	25800	380	375	375	— 5
Powr Corp	9125	$25½	25	25	— ¼
Precamb	13200	365	350	355	—10
Pre Cable	100	$11½	11½	11½	
Preston	1061	$18⅝	18⅜	18⅝	— ⅛
Prov B Can	175	$16	16	16	— ⅛
QMG Hldg	23550	76	73	76	+ 3
Qasar Pet	1000	$11	11	11	
Que Sturg	3000	160	156	156	— 4
Radio IWC	100	$7¾	7¾	7¾	+ ⅛
Ram	100	$8¾	8¾	8¾	— ⅛
Ranger	19965	$23½	22½	22⅝	— ⅞
Rank Org	950	$6¾	6¾	6¾	
Ravrock	5000	211	200	200	—11
Redpath	1250	$15	14¾	14¾	— ¼
Redstone	1000	47	47	47	— 1
Reed Pap A	600	$10	10	10	
R Sth A	1750	$9⅜	9¼	9¼	— ⅛
Reichhold	6000	$13¼	13	13	
Reich 7¼ p	3600	$17¼	17⅛	17⅛	
Reich wt	1650	$9	9	9	
Reitman	100	$21	21	21	
Reitman A	200	$21¾	21½	21½	— ⅜
Res Servic	1700	395	385	385	—15
Revelstk	300	$10¾	10¾	10¾	
Revnu Prp	4200	190	186	190	+ 4
Rilevs D	520	195	190	195	— 2
Rio Algom	423	$32⅞	32⅜	32⅝	— ⅜
Rl Little	850	290	270	280	— 5
Rolland	4300	$10	9¾	9⅞	+ ⅛
Romfan	3675	$27⅜	27	27⅛	— ⅜
Ronyx Cor	9900	380	370	370	— 5
Rothman	700	$22⅞	22¾	22¾	
Rothm A p	z30	$86¾	86¾	86¾	
Rothm 2p	200	$18½	18½	18½	+ ⅛
Royal Bnk	16744	$40½	40⅛	40⅛	— ¼
Ryl T & M	500	$13½	13½	13½	— ¼
Ry Trustco	2984	$16¾	16⅜	16⅜	— ⅜
Russel H	885	$14⅞	14¾	14⅞	
Sandwell A	100	$11⅝	11⅝	11⅝	
Sceptre	5600	$7½	7⅜	7⅜	
Schneid	100	$11½	11½	11½	
Schneid p B	15000	$11⅛	11	11	— ⅛
Scintrex	3400	470	465	470	+ 5
Scot Paper	150	$11½	11½	11½	
Scot York	12350	$7⅞	7¾	7¾	— ⅛
Scotts A	3850	$13⅜	12⅞	13	— ⅛
Seagram	7822	$36¼	35½	35⅝	— ⅞
Seco Cem	500	$9⅜	9⅜	9⅜	
Shaw Pipe	10185	$14	14	14	
Shell Can	5481	$18⅞	18¾	18¾	— ¼
She

business

Thomson

Thomson Newspapers Ltd. reported net income for the quarter ended March 31 of $11,649,310 or 23.27 cents a share compared with $10,622,708 or 21.18 cents a share for the same period a year ago.

The company said profits were adversely affected by "a significant foreign exchange loss on translation of U.S. dollar working capital which occurred as a result of the strengthening in value of the Canadian dollar against the U.S. dollar during the period."

Rolland Paper

Rolland Paper Co. announced its first-quarter profit for 1979 was $2,408,000, or $1.30 a common share, up from $1,114,000, or 60 cents a common share, for the same period last year.

The company reported consolidated net sales up 22.8 per cent to 39.8 million in the first quarter of 1979, from $32.4 million in 1978.

Lucien G. Rolland, president and chief executive officer, said Rolland Paper "continued to show healthy growth in the first quarter following the turnaround achieved in 1978."

The company also noted strong growth in domestic demand and a reduction in imports from the U.S., with the wholesale division contributing to the improvement in sales and earnings.

BP Canada

BP Canada announced net income of $13.4 million, or 63 cents a common share, for the first quarter of 1979, up from $11.4 million, or 54 cents a common share in 1978.

The company reported 1978 first quarter net income was restated from $11.5 million to reflect the change in accounting for capital leases.

President R.W.D. Hanbidge told shareholders at the company's annual meeting that BP Canada hopes to maintain its first quarter profits throughout 1979, especially in the refining and marketing divisions.

"With new production from Western Canadian fields scheduled to be on stream before the year end, we are confident that production income from natural gas and crude oils in 1979 will exceed 1978 levels," Mr. Hanbidge said. "Looking to year end, I feel reasonably confident that 1979 should establish a new record net income for your company."

Sigma Mines

Sigma Mines (Quebec) Ltd. estimated earnings for the first quarter of 1979 at $1.31 a common share, up from 83 cents a common share in 1978.

Malcom A. Taschereau, chairman and president of the company, said the quarterly profit was due to an increase in the average revenue of an ounce of gold over the same quarter. Net income in the 1978 first quarter was $828,000 on revenue of $3.9 million.

Precambrian

Precambrian Shield Resources Ltd. of Edmonton reported a successful first year in the oil and gas industry.

In its annual report, to be presented to shareholders at its annual meeting May 28 in Edmonton, the company said it participated in the drilling of 15 wells in the year ended Nov. 30, 1978.

"The company is of the conviction that small Canadian-owned companies such as Precambrian can successfully compete in the oil and gas industry," the report says.

A further eight wells in which the company holds interests were drilled since the year-end.

Eleven of the wells are located in eastern Alberta.

An additional 30 wells were expected to be drilled this year in the same area.

Precambrian is also involved in mining and real estate, with 21.6-per-cent ownership of Bellanco Developments Ltd.

Brenda Mines

Brenda Mines Ltd. of Peachland, B.C., has reported earnings for the first quarter of 1979 were $5,168,000 or $1.21 a share, compared with $2,621,000 or 61 cents a year for the same period last year.

J. A. Hall, company president, told shareholders the high profit resulted from higher-grade ore.

Hall said various mineral exploration projects will be carried out this summer at seven properties in British Columbia.

Brenda's molybdenum activity is increasing, Hall said, but while prices are likely to remain high, there are signs of reduced consumption by steel makers.

Provigo

Provigo Inc. reported profit of $13.9 million, or $3.26 a common share, for the year ending Jan. 27, 1979, up from $8 million, or $2.10 a common share, for the previous 12 months.

Provigo also reported sales of $2 billion, compared with $1.2 billion for the year before.

The company said capital spending amounted to $25.2 million and that $40 million of expenditures is planned for the current year ending Jan. 26, 1980.

Bethlehem

Bethlehem Copper Corp. reports net earnings of $2,780,000 or 44 cents a share for the first quarter of 1979, compared with $376,000 or six cents a share in the same period in 1978.

Revenues reached $15,261,000 in the first quarter of 1979, compared with $4,776,000 in the same period in 1978.

The company credited increased copper prices for the higher 1979 figures, adding that it expects a softening in the current price during the balance of the second quarter.

Domtar

Domtar Inc. reported first-quarter profits of $22 million, or $1.48 a share, up 150 per cent from $8.8 million, or 58 cents a common share for the corresponding period last year.

Improved profits come from the continued lower value of the dollar relative to other major currencies which accounted for 23 cents a share of the profits, a company statement said.

Higher volume, particularly in pulp, fine papers, newsprint and packaging, and the contribution from the California gypsum wallboard operations bought in April, 1978, were the other causes of higher profits.

Lower sales volume for chemical products were more than offset by higher prices and losses from the Huntsville, Ont. particleboard plants were "substantially reduced," the statement said.

Revenues for the quarter were $354.5 million, an increase from $276.6 million a year earlier.

Dom. Textile

Dominion Textile Inc. reported net consolidated income for the quarter ended March 31, 1979, up $7,747,000, or 92 cents a common share, from $5,383,000, or 69 cents a common share in 1978.

President T. R. Bell said sales for the quarter totalled $190,672,000, an increase of 31 per cent, and "earnings were the highest in the company's history for any single quarter."

For the nine-month period ended March 31, 1979, Dominion Textile noted profit of $15,842,000, or $1.90 a common share, up from $11,719,000, or $1.50 a common share in 1978.

"Capital expenditure appropriations for fiscal 1979 are being reviewed," Bell said. Given a continuation of stable business conditions, the more satisfactory rate of return now being realized will likely justify more investment than the average spent in the past few years."

On a darker note, Bell said the company's interlining division in the United States reported another loss because of weak markets.

Trucks, Buses Get Tax Break

OTTAWA (CP) — The government plans to expand coverage of the transportation tax credit in its November budget to include a large number of previously ineligible trucks and buses.

Finance Minister Jean Chretien released revised regulations Friday describing the types of vehicles eligible for the credit.

The basic change is that coverage has been extended to include a smaller class of trucks — those in the 26,000to-44,000 class — and a new type of intercity bus, known as the superbus which seats 20 persons instead of the usual 35.

GULF CANADA APPOINTMENTS

C. D. Shepard — J. L. Stoik — J. C. Phillips, Q.C.

The Board of Directors of Gulf Canada Limited announces the election of President John L. Stoik as Chief Executive Officer, effective April 26, and the election of Executive Vice-President J. C. Phillips as Chairman, effective August 1, when Clarence D. Shepard retires as Chairman. Mr. Shepard will continue as a Director.

Mr. Shepard joined Gulf Canada in 1959 as General Counsel. A year later he became a Vice-President and Director of the Corporation, and since 1964 has been Board Chairman. He became Chief Executive Officer in 1976.

Mr. Stoik, who joined the Corporation at Moose Jaw Refinery in 1947 as a chemical engineer, has been President and Chief Operating Officer since 1976. Previously he had been a Senior Vice-President of the Corporation. Mr. Stoik also served three years in South Korea as Executive Vice-President and Chief Executive Officer of the Korea Oil Corporation, which is jointly owned by Gulf Oil Corporation and the government of South Korea.

Mr. Phillips, a graduate of the University of Toronto and Osgoode Hall, joined Gulf Canada in 1956. He was appointed General Counsel in 1960 and became a Vice-President and Secretary in 1971. He was named a Senior Vice-President in 1976 and appointed an Executive Vice-President a year later. ***

TAKING THE PLUNGE, a specially tipped steel rod is plunged into a steel-belted radial tire by a technician at Firestone's Wilson, N.C., plant to test the tire's resistance to impact damage. The high-strength construction of these radials and their higher permissible inflation pressures combine to reduce rolling resistance. This increase gasoline mileage by eight to 10 per cent at steady highway speeds.

Uranium Strike In Northern Sask.

CALGARY (CP) — Canadian Occidental Petroleum Ltd. and Inco metals Co. have announced a major uranium find in northern Saskatchewan.

Ross MacAlister, president of Canadian Occidental, said Thursday that diamond drill holes on a property in Saskatchewan had indicated a uranium concentration of 540 and 340 pounds per short ton of ore.

The find is near Midwest Lake, where Esso Resources, Bow Valley Industries and Numac Oil and Gas have property containing 37 pounds per ton.

MacAlister, describing the discovery as "potentially significant," said Canadian Occidental had acquired the property in 1974.

Since then, it had spent between $300,000 and $400,000 each winter on exploration, but increased that to $1 million this winter.

In past years, the partners had pulled out equipment at spring breakup because of a river that makes the property inaccessible by road in summer.

DIVIDEND NOTICE

On 17 April 1979 the directors of Crown Zellerbach Canada Limited declared quarterly dividends of 33¢ per share, payable 14 June 1979 to members of the company holding class "A" shares of the company of record at the close of business on the 1st day of June 1979 and to members holding ordinary shares of the company of record at the close of business on the 13th day of June 1979.

G. M. Clark, Secretary

CrownZellerbach

PREMIER CABLEVISION LIMITED

Notice of Dividend No. 6

NOTICE IS HEREBY GIVEN that a dividend of 12½¢ per share has been declared payable on May 16th, 1979 to shareholders of record at the close of business on May 2, 1979.

BY ORDER OF THE BOARD
Francis C. Garrett,
Assistant Secretary

Vancouver, B.C.
May 1, 1979

PRE-CUT LOG HOUSE
Engineered and professionally constructed of 10 ft. Fir logs to 8 ft. level. Roof plan available. Approx. 1100 sq. ft. Ready to move to your lot. $15,000. Phone
263-7379

"INDESTRUCTABLE" SOCKS
Like no other for comfort and long life.
"INTRODUCTORY OFFER"
Buy 3 pairs, receive as a bonus 1 more pair. $3.50 pr.
John McMaster
1012 FORT ST. 5-10 384-4721

CONDOMINIUM MANAGEMENT
is not a side-line with us — it's our business.
R.W. HUTTON CONDOMINIUM SERVICES LTD.
1630-A FORT STREET, VICTORIA, V8R 1J6 598-5148

BOOKKEEPER - INVESTOR
for expanding million dollar retail-wholesale mfg. contracting business.
Reply with name, phone, brief background to
BOX 6477, POSTAL STN. 'C'
VICTORIA, B.C.
V8T 5M4

INSURE YOUR CAR WITH US
★ your life ★ your home ★ your business ★ your trips
Wawanesa
YOUR AGENT
Autoplan
THUNDERBIRD INSURANCE AGENCIES
102-1175 COOK ST. 385-9795 5-7
GENE POTVIN

CAMOSUN COLLEGE
VICTORIA, B.C.
LIBERAL AND APPLIED ARTS DIVISION
Requires a part-time Anthropology Instructor and part-time Art Instructor for the Fall '79 Semester.
For application forms and detailed information please write:
The Principal
Camosun College
1950 Lansdowne Road
Victoria, B.C. V8P 5J2
5-6

10¾%
We welcome minimum investments of $500. Interest rates may be negotiated on investments of $100,000 or more.
Offered by
First Investors Corporation Ltd.
Associated Investors of Canada Ltd.
Member of
PRINCIPAL GROUP OF COMPANIES
ONE YEAR GUARANTEED CERTIFICATE
1821 Fort Street 598-4524
2033 Oak Bay Ave. 598-3341
Nanaimo, B.C. 754-3421

YOUR PC CANDIDATES

W. Jack Lindsay — Maggi Lynn
FOR INFORMATION AND TRANSPORTATION
384-0859 ● 477-1487 ● 385-2044
Inserted by Victoria P.C.'s

the New LONGHORN STEAK AND SEAFOOD HOUSE
Jean Pierre
Presents his new
SMORGASBORD LUNCH
Cold $3.95
Hot and Cold $4.95
2-SITTINGS
12:00 and 1:30
RESERVATIONS RECOMMENDED
477-8022
4066 SHELBOURNE AT FELTHAM
FRESH SEAFOOD ALWAYS AVAILABLE
OPEN 7 DAYS A WEEK
FROM 11:00 A.M. to 10:00 P.M.
BIENVENUE
5-4

For Sale or Lease
Per Floor

818 FORT ST.
Ground Floor 5400 sq. ft. usable
Upper 4000 sq. ft. usable
Separate washrooms. Air conditioning, etc. per floor. Deluxe office accommodation. Immediate parking available at rear.
For Rent: Main Floor

1820 BLANCHARD ST.
2757 sq. ft. usable. Present offices designed to suit: Real Estate, Insurance, Trust, Finance, etc. Excellent institutional exposure.
Call Ponteix Properties Ltd.
Ste. M21, 635 Humboldt St.
595-2059 or 386-7032

$3B Shopping List at Air Canada

MONTREAL (CP) — Aviation sources say Air Canada may announce as soon as this week what it intends to buy in the first phase of a $3-billion shopping spree on new aircraft during the 1980s.

The deal could mean a hefty boost for the Canadian aircraft industry, but has already led to accusations of political interference.

Elmer MacKay, a Progressive Conservative running for re-election May 22 in Nova Scotia's Central Nova riding, has alleged that the privy council is pressuring Air Canada to order Europe's Airbus to improve Canadian trade with France and Germany.

A aide to Prime Minister Trudeau says that the prime minister has been in contact with Air Canada since meeting last year with German and French leaders. The airline was asked to consider Airbus as "one of the alternatives for tendering," the aide said

Air Canada refused comment on Mackay's allegation. But the Nova Scotia MP said it amounted to political interference by the government.

The Air Canada board of directors met in London last week — they meet outside the country on occasion — and the choice of new aircraft was almost certainly on the agenda.

Companies bidding for the Air Canada orders have submitted proposals to the federal department of industry, trade and commerce outlining the sub-contracts they would be prepared to give Canadian aviation firms.

Air Canada envisages buying four types of aircraft for different uses, and the total value of the purchases will probably eclipse the controversial $2.3-billion Ottawa is to spend on new military fighter aircraft.

The federally-owned Air Canada isn't saying what sort of announcement it will make, but indications from Ottawa are that it will indicate its intention to purchase 30 aircraft of two different types.

Clayton Glenn, Air Canada's vice-president of fleet planning, has said the main contenders for what the airline calls its "Type 3" aircraft — something in the 200-to-225-seat range for middle-range North American flights — are the Boeing-767 and the Airbus A-310.

Neither aircraft is in production yet, and both manufacturers, U.S.-based Boeing and the European consortium Airbus Industrie, have proposed general "offset deals" to give Canadian firms contracts to supply components for their full production run, not just for those planes purchased by Canadian airlines.

McDonnell-Douglas and Lockheed, two other U.S. aircraft builders with competing models, have made similar offers.

The other aircraft type which would be included in the first purchase is "Type 2" — a long-range, wide-body aircraft, larger than the old workhorse DC-8s, but smaller than a Boeing-747 jumbo jet.

Air Canada is also looking for a small, short-range jet to replace the aging DC-9s, and will probably purchase additional 747s jumbos to meet its long-haul requirements on heavily-travelled long-distance routes.

Robert Haack, head of the aerospace division at industry, trade and commerce, indicated Friday that whatever overtures Ottawa may have made about Airbus didn't constitute interference in airline affairs.

"Air Canada has been left completely free and independent to assess the various types of aircraft on operating and commercial grounds," Haack said. He conceded, however, that industrial spinoff would be "one factor in the decision."

He noted that an agreement initialled by Canada and most other industrialized countries during trade talks in Geneva stipulates that governments should not influence aircraft purchases by an airline, even a government-owned airline.

Price, quality and delivery must be the main criteria, he said.

Martin Brennan, director-general of the transport industry branch at trade and commerce in Ottawa, said the four major aircraft makers "have made commitments to provide a certain amount of work under certain conditions."

These "offset deals" can take various forms, he said, and their value can sometimes be several times the value of the aircraft purchased. There is no set relation between the price and the amount of the offset work.

"They say to Canadian industry: Make your bid, we know you are competitive, and you will win some of the contracts."

Air Canada decides on its own technical needs, Brennan said, and the government decides what industrial benefits being offered by each manufacturer would be most advantageous.

Haack said the government was especially interested in high-technology and long-term work. Federally-owned Canadair of Montreal already has a contract to build rear fuselages for the first 300 Boeing-767s.

A Canadair spokesman said the contract is not tied to purchases by Air Canada, but that Canadian purchases of more Boeing equipment would improve Canadair's chances of having the contract extended to cover the full production run of 767s, estimated at 750.

Air Canada has already ordered 19 new Boeing 727s, a popular jet on short-haul and medium routes, for delivery in three batches starting this fall. But those planes were ordered some time ago and aren't included in the $3-billion deal the airline is about to announce.

EARNINGS

Hudson Bay Mining and Smelting Co., three months ended March 31: 1979, $3,300,000, 33 cents a share; 1978, $1,640,000, 16 cents.

Inglis Ltd., three months ended March 31: 1979, $980,000, 74 cents a share; 1978, $171,000, 13 cents.

Monarch Investments Ltd., year ended Dec. 31: 1979, $2,212,000, 93 cents a share; 1978, $2,403,000, $1.13.

Nova Scotia Savings and Loan Co. Ltd., three months ended March 331; 1979, $381,205, 32 cents a share; 1978, $502,818, 45 cents.

Premier Cablevision Ltd., three months ended Feb. 28: 1979, $2,257,000, 67.7 cents a share; 1978, $2,116,000, 63.5 cents.

Preston Mines Ltd., three months ended March 31: 1979, $8,328,000, 94 cents a share; 1978, $5,389,000, 61 cents.

Reitman's Canada Ltd., year ended Jan. 31: 1979, $11,015,476, $2.38 a share; 1978, $9,65,128, $2.11.

DIVIDENDS

Cockfield and Brown Co. Ltd., 7.5 cents, May 17, record May 11.

Consolidated Pipe Lines Co., 10 cents, June 29, record June 15.

Crown Trust Co., 22.5 cents; 8¾ per cent pfd., 43.75 cents; both payable July 1, record June 8.

Domlim Inc., 25 cents, an extra of four cents, July 2, record June 14.

Rather Switch Than Fight?

Here's a switch. We have prospective tenants and no place to put them. We need more family and executive homes and even apartments to accommodate our tenants. We have a waiting list and if you can help us give us a call. We offer expert and conscientious service at a very reasonable cost — phoning us may be the happiest thing you've done since collecting your first rent.

david burr ltd.

We've been serving Victoria over 30 years

384-9335 5-8

Immaculate Tudor Mansion

Close to the New Helmcken Hospital

Secluded in 2½ acres of peaceful garden on edge of Victoria (on bus line). 7 bedrooms, four baths, two ½ baths, grand entrance hall with wainscotting and plate rails, traditional large Tudor dining room. The formal living room, with Inglenook fireplace and french doors leading to a covered brick patio, permits gracious hosting of 7-70 guests (the grandeur of yesterday, the convenience of today). A home to enjoy with potential to develop (P5 zoned, bordering sewer) in very near future. Call to view

388-4434 BRIAN BROWN 388-4434

WESTMONT REALTY (1977) LTD. 5-8

A LAKEFRONT ESTATE—DUNCAN

This must be one of the Cowichan Valley's most unique properties — from the long meandering drive to the classic elegance of a genuine English Tudor Manor House. 900 feet of Quamichan Lake frontage at your doorstep and 31 ACRES for assured privacy. This is truly an exceptional opportunity. $329,000. For appointment to view call MICHAEL EVANS at 746-5171 or eves. 748-9629.

H. W. DICKIE LIMITED,
70 Government Street,
DUNCAN, B.C. V9L 1A1
746-5171

SUBURBAN NEW 1979

ONE ONLY

LINCOLN

Continental Town Coupe

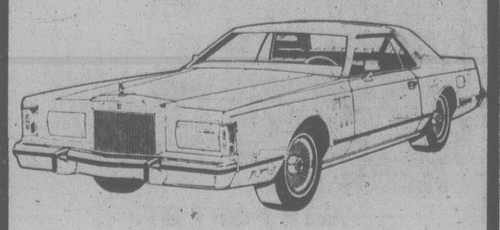

In white, with 6.6 litre 400 CID engine, auto temp control air-conditioning, select-shift automatic transmission, front disc power brakes, power steering, Cartier designed digital clock, steel belted radial tires, cornering lights, velour seats, speed control, rear window defroster, interior light group, power lock convenience group, four turbine spoke wheels, premium bodyside moldings. A beautiful expression of yourself. Stock No. 9-513.

19,146.30

BANK Financing
FORD Service

MERCURY LINCOLN **SUBURBAN Motors Ltd.**

Marquis... Monarch... Zephyr... Bobcat... Fiesta
Capri.. Cougar.. Ford Trucks.. Safe Buy Used Cars

Dealer Lic. D000863A

3377 DOUGLAS at SAANICH RD. 386-6131

ANNOUNCEMENT

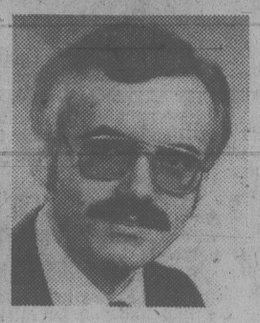

Mr. H. A. GARDNER, President of GARDNER REALTY LTD., is pleased to welcome Mr. Ron SCHIECK to the real estate staff. Ron has spent 12 years in banking and the past 5 years as a local manager. He is well versed in financial packaging to facilitate real estate sales. His proven ability in this responsible position can be to your advantage when dealing in buying and selling property. He is ready to work for you. Give him a call at 385-7721 (Office) or 477-0968 (Res.) or visit him at our office at 895 Fort Street.

GARDNER REALTY LTD. 5-7

FRED CRAIG

The Colwood office of Block Bros. Realty Ltd. is very pleased to announce that Fred was tops in sales for the month of April. For service in the Western Community call

FRED CRAIG
478-5561 bus. 642-5886 res.
BLOCK BROS. REALTY LTD. 5-7

ATTRACTIVE BUNGALOW

A real family home located on large .38 acre lot in sunny Sidney. Large living room with fireplace, separate large dining room, kitchen has built-in appliances and professionally installed breakfast nook. Extra large sundeck at rear. Full basement with developed rec room. Other extras. Priced at $67,000. All reasonable offers considered.

BILL MOSHER
656-5584 656-7117

BB

BLOCK BROS. REALTY LTD. 5-7

Malaysian Furniture Purchased

KUALA LUMPUR (AP) — Members of a 10-man Canadian furniture mission have contracted to buy $550,000 worth of furniture and furniture parts from Malaysian firms on a six month trial period. The head of the mission, J. Doyle, said today. The first shipment will arrive in Canada in July and if the trial period proves satisfactory Canadian companies will import more and invest in some projects here.

"We must make sure there are no production and moisture problems and the products are suitable for Canada."

WHAT SHOULD HAPPEN TO THIS BUILDING?

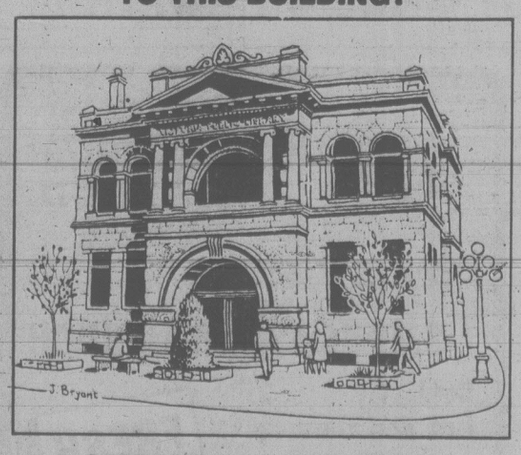

CARNEGIE LIBRARY BUILDING

- Your Public Library is moving to a new location.
- WHAT DO YOU THINK SHOULD BE DONE WITH THE CARNEGIE BUILDING?
- Public submissions are invited from Community Groups and individuals.
- Send in your ideas to the City Manager, City Hall, BEFORE 12 noon, July 26, 1979.

"EXPRESS YOUR VIEWS"

Further information may be obtained from J. S. Elkin, Planning Department, City Hall, at 385-5711, Local 290.

Royal Trust

MANAGED FUNDS April 30, 1979

"A" FUND $12.7572
"B" FUND $ 9.0964
"C" FUND $20.2310
"M" FUND $ 9.8231

5-8

OAK BAY OFFICE FOR RENT

$275.00 per month. 240 sq. ft., 2-room suite, next to the Oak Bay Recreation Centre. Available immediately. Please call

MRS. HOPPE at 598-3321

JACK MEARS OAK BAY REALTY LTD. 5-7

Put Lyle back behind the wheel.

Lyle Kahl cares about the Esquimalt/Port Renfrew region.
And he's spent the last three years proving it.
On May 10th, put Lyle back to work.

PLEASE RE-ELECT

LYLE KAHL

MLA

ESQUIMALT / PORT RENFREW

British Columbia Social Credit Party

For a ride to the polls please call 388-9532 in Esquimalt, 478-1728 in Langford, and 642-5259 in Sooke.

PAID FOR BY THE COMMITTEE TO RE-ELECT LYLE KAHL

PM Homestretch In the Big Cities

By PETER HADEKEL
FP News Service

OAKVILLE, Ont. — With two weeks to go before the federal election, Prime Minister Trudeau is embarking on a final sprint through Canada's largest cities to hammer home his message that leadership is the biggest issue in the election.

At a Saturday morning rally in this suburb of Toronto, Trudeau gave a hint of what is to come when he said of Conservative adversary Joe Clark: "Here's a leader who goes around saying he's not getting stabbed in the back."

He suggested that Clark would not only give away the whole store to the provinces but would also give away Canadian rights and resources to other countries in international negotiations.

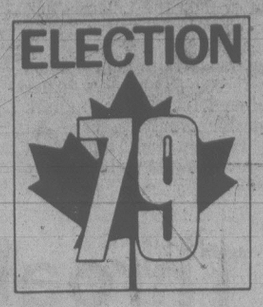

As the prime minister campaigned in Metropolitan Toronto, a *Toronto Star* poll showed the Conservatives leading the Liberals by five percentage points in the crucial 23 ridings in Toronto, with 42 per cent of the vote compared to 37 per cent for the Liberals and 21 per cent for the NDP.

But the poll showed that only four per cent of those supporting the Conservatives do so because of party leader Joe Clark. Trudeau is expected to exploit that weakness fully as he campaigns in full gear this week in Halifax, Toronto and Montreal.

The Liberals have scheduled the biggest rally of their campaign Wednesday night at Toronto's Maple Leaf Gardens, where they hope to pack in more than 18,000 people in a visible show of support for Trudeau.

Planning such a massive rally is a big gamble for the Liberals, because anything less than a full house will be interpreted as a sign of their weakness in Toronto.

On Saturday, Trudeau had to answer a heckler's claim that he deliberately put down the English-speaking residents of Quebec by failing to do anything about Quebec's language law (Bill 101) and its predecessor, Bill 22.

The exchanges with the hecklers point out one of Trudeau's weaknesses in the crucial election areas of Ontario — that he is perceived as pro-French at the expense of the rest of the country.

"A strong leadership would have forbidden an illegal law like Bill 101," cried one heckler. The same man later shouted that Trudeau was being supported by Quebec separatists.

Another man said the Liberals had no clear policy on the Quebec language issue and pointed out that a provincial Liberal government in Quebec had enacted the first language law, Bill 22.

Association 'Unworkable'

TORONTO (CP) — Sovereignty-association between Quebec and the rest of Canada "is a concept that to me is unacceptable and unworkable," Ed Broadbent, leader of the New Democratic Party, said Sunday.

"I can't conceive of any of the provinces ...wanting sovereignty association," Broadbent said. "Because what it would do in strict economic terms is give the province of Quebec all the benefits of having tariff protection and guaranteed access to Western markets without sharing the full economic responsibilities of the federal system."

Broadbent, speaking on a CBC radio show, said he would not negotiate if the Quebec government won a mandate in its referendum to negotiate an economic association with the rest of Canada.

However, Broadbent said he agrees with Prime Minister Trudeau that if Quebecers voted overwhelmingly for full independence from the rest of Canada, "we would have to sit down and negotiate the consequences of such a vote."

Broadbent said he finds Conservative leader Joe Clark's position on Quebec independence confusing. Clark has said he would not negotiate Quebec independence under any circumstances.

"I wish Mr. Clark would make that clear because it will make it much better for us fighting and winning the federalist option."

Broadbent said he is opposed to the use of arms or force to keep Quebec in Confederation if Quebec residents vote overwhelmingly to pull out.

The refusal to negotiate in the event of a strong pro-independence vote could result in civil war, Broadbent said in an earlier television interview.

Broadbent said he doesn't think the majority of Quebecers want to leave Confederation. But to tell Quebecers they don't have the right to decide whether they want to remain "is wrong morally ...and tactically."

Marxist-Leninists Say Don't Vote

MONTREAL (CP) — The Canadian Communist League (Marxist-Leninist) — as opposed to the Communist Party of Canada and the Marxist-Leninist Party of Canada — wants you to abstain from voting May 22.

More than 2,000 "sympathizers" turned out at a rally at an east-end junior college to hear the League's 12-point political program.

None of the parties presenting themselves in the election campaign offers guarantees for the workers of Canada, an unidentified spokesman said.

"Socialism can't be achieved through the ballot box," he said.

"We have to organize and strengthen our forces for the day when the people will overthrow the ruling class by force of arms."

The League is particularly critical of two "so-called Communist" groups running in the May 22 election, the Communist Party of Canada — "the reformist mouthpiece of Soviet imperialism" — and the Marxist-Leninist Party of Canada, which it labels as "fascist" and "infiltrated by police agents."

The League rejects Quebec independence as splitting the Canadian working class, but affirms its support for the province's right to determine its own constitutional future.

The League's non-election platform includes the indexation of salaries to the cost of living, guaranteed jobs or minimum annual income

FRANK MITCHELL

Your candidate in provincial ESQUIMALT-PORT RENFREW

"A WORKING MAN . . . FOR WORKING PEOPLE"

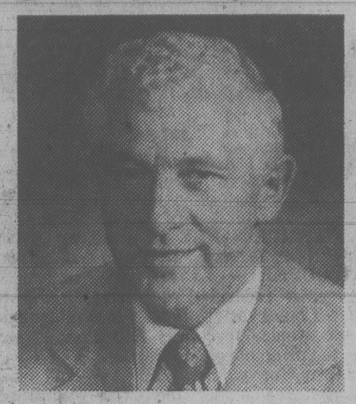

Tax Burden in B.C. Source: B.C. Ministry of Finance.

Tax paid per worker per year (average)

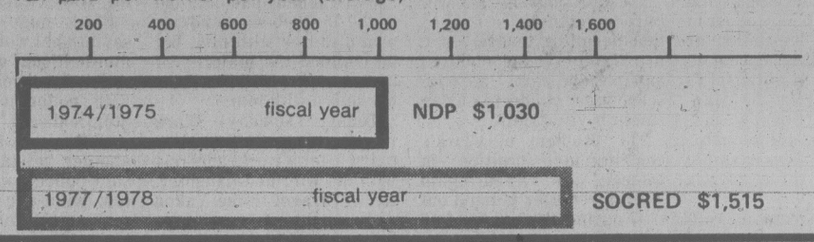

for election information or a ride to the polls call

MITCHELL CAMPAIGN OFFICES: 802 Esquimalt Rd., 381-5813
2774 Millstream Rd., 477-2158 ● 6716 Sooke Rd., 642-4416

inserted by the Esquimalt-Port Renfrew N.D.P. Association

THE BEST

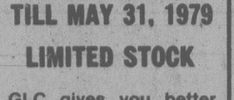

'79 MAZDA GLC HATCHBACK
$4695
SALE PRICE
TILL MAY 31, 1979
LIMITED STOCK

GLC gives you better gas mileage than any car built in North America. Transport Canada rating 66 KM/Gal. Free rating guides available.

Dealer Licence D02073A
4-26

PACIFIC mazda PEUGEOT
810 Johnson 385-1451

TORO'S & LAWNBOY
SNAPPER, BOLENS
AND CAL TRIMMER
Your complete lawnmower service centre at
AL'S SUPER
LAWNMOWER SERVICE
5481 Hamsterly 658-8882

ELECT
MURIEL OVERGAARD
Your NDP Provincial Candidate in
OAK BAY — GORDON HEAD
Campaign Headquarters
1632 YALE STREET 595-3145

For assistance or a ride to the polls call 595-3145

Inserted by Oak Bay-Gordon Head NDP

IF YOU LOVE LIFE

YOU WANT TO
—provide for senior citizens, they are your roots.
—protect unborn children; they are your future.
—assist handicapped people, they are your brothers.
—Encourage everyone's fulfillment, individuals are vital.

YOU WORK TO
—strengthen Canadian unity, this country belongs to all of us.
—appreciate cultural diversity, it is a richness unique to our nation.

YOU STRIVE FOR
—government, industry and free enterprise working together.

"You are right and I agree with you."
Philip

REMEMBER: A NATION IS CIVILIZED TO THE DEGREE IT VALUES LIFE
but, last year 56,000 Canadian children were aborted with no proven value to the mothers.

VOTE PHILIP NEY
Esquimalt-Saanich, May 22

Inserted by Campaign for Life Committee. Office at McKenzie Mall. Shelbourne & McKenzie

Provincial Elections Act — Province of British Columbia

NOTICE TO PROVINCIAL VOTERS

ABSENTEE VOTING ON ELECTION DAY.

If you are away from home but still in British Columbia on Election Day, there is a way to vote.

Absentee voting means that if you are absent from your own electoral district or polling division on Election Day, but still in British Columbia, you can vote. In certain greater Vancouver and greater Victoria electoral districts voters may not cast absentee ballots within their own electoral district.

On Election Day, go to the nearest polling station and request a special Absentee Ballot. Remember, you must be on the Provincial voters list for your electoral district to be eligible to vote. You vote for the candidate of your choice in your electoral district.

To assist the local election officials, give them the name of the electoral district where you are registered, or ask for assistance to locate the name. The election officials will have a list of candidates for all electoral districts. Polling stations will be open throughout the province on Election Day, May 10, from 8:00 a.m. to 8:00 p.m. Pacific Daylight Saving Time. As an absentee voter you can vote anywhere in British Columbia.

In the Victoria, Surrey and Vancouver electoral districts, two members are elected. Voters registered in these districts may vote for two candidates and will be advised at the poll.

ELECTION/'79
BRITISH COLUMBIA

K. L. Morton, Chief Electoral Officer,
2735 Cambie Street, Vancouver, B.C.

Executives Shifting to Federal Tory Camp: Survey

By VICTOR MACKIE
Times Ottawa Bureau

OTTAWA — Seventy per cent of business leaders plan to vote Progressive Conservative in the coming federal election, according to a *Financial Post* survey.

This is a massive shift from the previous elections when over 50 per cent of business leaders polled voted Liberal elections and only 44 per cent favored the Tories.

Fifty-two per cent of those responding thought Joe Clark would make the best prime minister, while only 38 per cent favoured Pierre Trudeau to continue as prime minister. Three per cent liked Ed Broadbent and seven per cent gave no reply.

The poll of 300 top executives showed only 23 per cent planned to vote Liberal on May 22. One per cent would vote NDP, one per cent Social Credit and five per cent gave no answer.

The survey published in the May 5 *Financial Post* also indicated concern lest provincial powers grow to the point the federal government will have difficulty governing.

Sixty one per cent of those polled said they were not in favor of more powers for the provinces. The feelings against more provincial power were strongest in British Columbia, Ontario and Atlantic Canada. It was 50-50 on the Prairies and in Quebec.

The poll of the country's top executives revealed that 71 per cent have an "unfavorable" opinion of the prime minister, 51 per cent don't think too favorably of Clark while 80 per cent viewed Broadbent unfavorably.

Also, a large majority of those polled believe the Conservatives will do a better job of managing the economy than the Liberals. The executives also expect the Tories to reduce government regulations and cut the budget deficit.

On the issue of national unity the businessmen appear to agree that the Liberals would cope with that problem better than the other parties. However, they said the Conservatives will do a much better job of handling federal-provincial relations.

A large majority, 73 per cent, were in favor of the Conservative plan for mortgage interest and property tax deductibility from income taxes. The same large percentage favoured restoration of capital punishment.

The executives indicated that they favored the Conservatives in this election not so much because they believed they could do better than the Liberals, but they think it is "time for a change."

Questioned as to their opinion of the three party leaders, 39 per cent found their view of Clark "favorable"; only 24 per cent liked Trudeau and 14 per cent were favorable in their views to Broadbent.

ELECTION 79

Women Workers Get Tory Pledge

By PATRICK NAGLE
FP News Service

VANCOUVER — As an employer, a federal Progressive Conservative government would forcefully pursue the principle of equal opportunity for women in the work force, leader Joe Clark said Sunday.

There was nothing in either Clark's announcement or the accompanying Conservative policy paper to indicate new legislation or further spending, except to promise the restoration of $3 million cut from the Manpower Department's outreach program for women.

"Leadership by example is the major thrust of our action plan."

The program stresses consultation with women's groups, provincial governments and private sector employers to ensure women full and equal opportunity to share in Canada's economic development, Clark said.

The federal public service, the advisory council on the Status of Women, the Human Rights Act and the Office of Equal Opportunity in the Public Service Commission would all be used to:

—Implement the programs needed to achieve parity in total income between men and women within the federal public service in 10 years time;

—Mediate individual cases where promotion or access to career advancement programs has been denied for suspected reasons of sexual discrimination;

—Review and recommend changes in public service pay scales to achieve the principle of "equal pay for work of equal value."

A Tory government would also consult with public service unions to develop, where requested, families for employee day-care facilities in government buildings.

"We will experiment more widely with part-time and flexible work week arrangements," states the Tory position paper.

"Where feasible, we will introduce employee options that permit extended leave to care for young children and to spend more time with school-age children during summer vacation."

The problem of Clark's constitutional position in Quebec was raised again when a reporter pointed out that during the weekend 15 Quebec PC candidates issued a statement asking voters to elect them so they could explain to Clark that Quebec did have a right to self-determination.

Clark has always maintained — and he claims Prime Minister Pierre Trudeau agrees with him — that no one man, or no single province, can decide whether to break away from Canada.

Clark said he had not read of the 15 Quebec candidates who disagree with him, but he claimed the majority of his party members in Quebec agree with him.

Today, (Monday) Clark reopens his travelling campaign after a weekend's rest with his wife and daughter. He will travel to the Yukon and Northwest Territories before moving back into central Canada.

Sure, Clark Was Tense And Made Some Goofs: Stanfield

TORONTO (CP) — Robert Stanfield, former leader of the federal Progressive Conservative party, says Joe Clark has made mistakes in the current federal election campaign.

"I think, initially, he was pretty tense, as you would expect a new leader to be in his first campaign."

Clark made a mistake in saying he would keep the multinational oil companies in line by threatening them with pollution regulations, Stanfield said.

Stanfield said Clark made another mistake when he said police could break the law with a cabinet minister's authorization, although the minister would be held responsible later.

Go for PM's Throat: Dief

FLIN FLON, Man. (CP) — The time has come for the Progressive Conservative party to "take the foils off" and launch an all-out attack on Prime Minister Trudeau and his record, according to former prime minister John Diefenbaker.

Diefenbaker told 400 persons at a dinner honoring Cecil Smith, incumbent Conservative candidate in Churchill constituency, that Canada will be in the "direst danger" if Trudeau is handed the reins of government for another five years.

Despite Trudeau's boast that the Canadian economy ranks among the best in the western world, Diefenbaker said, the reality is that government spending has increased about 20 times.

He said government expenditure has increased from $530 per capita during his government to $2,100 during the Trudeau years.

In 1971 Trudeau said he had "licked inflation." In 1972, he said he had "wrestled inflation to the ground.

"I'd like to know where the fall was."

Diefenbaker said he does not believe Quebecers will vote for separation, and that Trudeau is using the issue to confuse voters.

Diefenbaker made a few comments about Tory Leader Joe Clark in the speech, his second appearance outside his Prince Albert, Sask., riding during the campaign. He said the Conservative party now is led by a man with a good record in Parliament.

"Trudeau has been telling us that faith will boost the economy, but I say it is time for Canadians to show their faith and boost Trudeau out of office."

FOR INFORMATION OR
TRANSPORTATION
TO THE POLLS PHONE
382-7812 or 382-7233

BAWLF Sam Bawlf, of Victoria, Businessman Social Credit	X
YOUNG Mike Young, of Victoria, Lawyer Social Credit	X

Provincial Elections Act — Province of British Columbia

NOTICE TO PROVINCIAL VOTERS

BRITISH COLUMBIA GENERAL ELECTION DAY IS THURSDAY, MAY 10

If you are registered, you will receive a card in the mail showing where you vote.

- Polling stations will be open throughout from 8:00 a.m. to 8:00 p.m. Pacific Daylight Saving Time.
- Please bring your official "Where to Vote" card.

ELECTION/'79 BRITISH COLUMBIA

K. L. Morton, Chief Electoral Officer,
2735 Cambie Street, Vancouver, B.C.

Send an FTD Big Hug Early. Give Mom more time to brag about you.

She'll love the FTD Big Hug® Bouquet—fresh spring flowers in a hand-decorated, European ceramic "milk can" vase. You can send one anywhere. Just call or visit your FTD Florist today.

Please order early. Mother's Day "Weekend" begins this Friday.

FTD Big Hug Planter with fresh flower accents.

Those FTD Florists really get around...for you.

©1979 Florists' Transworld Delivery

POLLOCK'S FLORIST 1315 Douglas St. 384-5315	**ISLAND FLORIST** 744 Yates St. 383-0743 or 385-3113	**OAK BAY FLOWER SHOP** 2208 Oak Bay Ave. 598-5313 & 595-2421	**SHIRLEY McAREE and STAR FLORIST** 2043 Cadboro Bay Rd. 592-2923
BLOOM-N-THINGS FLORIST 3960 Quadra 479-6121	**WOODWARD'S FLORIST** 635 Fort St. 384-5614 or 384-3922	**MAYFAIR FLOWER SHOP** Mayfair Mall 388-5541	**BROWN'S THE FLORIST** 632 Yates St. 388-5545
LADY BUG FLORIST 768 Goldstream Ave. 478-9114	**THE BAY FLOWER SHOP** In The Bay 388-9631	**DEAN HEIGHTS FLORIST** 2857 Foul Bay Rd. 592-3532	**CARTER'S HOUSE of FLOWERS** 1243 Esquimalt 384-6744 or 384-7715
JENNING'S FLORISTS 3605 Shelbourne 477-9538	**HOLLOWAY'S SIDNEY FLORISTS** Corner Beacon Ave. & 2nd St. 656-3313	**The Daisy Chain Florists Ltd.** 30-435 Simcoe 382-2512	**BALLANTYNE'S FLORIST** 900 Douglas St. 384-0555

By Staying 'Bankrupt' Ex-Distiller Ducks Out

TORONTO (CP) — Former millionaire distiller Larry McGuinness has chosen to remain bankrupt, depriving his creditors a court hearing to ask questions about a missing $3 to $4 million.

McGuinness's lawyer, Jules Berman, withdrew his client's application for discharge from bankruptcy after lawyers for the creditors asked Mr. Justice David Henry to order McGuinness to answer their questions.

Berman said his 58-year-old client chose to remain bankrupt rather than testify in an open court where the news media would treat him as "an animal behind bars in a zoo."

Last November, McGuinness spent two days being questioned in private by a special examiner. Lawyers for the creditors said the answers were not satisfactory.

The transcript of the examination showed a lack of adequate accounting, said Ron Robertson, acting for the Clarkson Co. Ltd., and the Toronto-Dominion Bank, on whose $347,064 loan McGuinness declared bankruptcy in 1977.

Hilda McKinlay, a lawyer representing McGuinness's sister Margaret Burka and his father's estate said McGuinness has "contradicted himself under oath and consistently loses his memory" in the transcript. Mrs. Burka is claiming $431,952.

A lawyer for Revenue Canada, which says McGuinness owes $470,564 in back taxes, also wanted McGuinness to testify and provide better accounting.

Berman had sought to have the application for discharge heard in his client's absence, arguing that McGuinness had supplied all the information he could to the examiner.

After the creditors' lawyers asked the judge to order McGuinness to appear, Berman asked to withdraw the application.

Former Convict Fights For Reform of Prisons

TORONTO (CP) — A former prisoner who helped others appeal sentences while he was in jail says the prison system is out of control and the government needs to impose discipline.

Stephen Carr-Harris, who uses his legal training to fight what he calls injustices caused by the prison and legal systems, said confusion and discontent is widespread among both staff and prisoners because of a top-heavy bureaucracy.

Carr-Harris said Sunday in an interview that prison officials "don't know which way they are going. The end result is a bureaucracy out of control."

Carr-Harris, paroled after serving three years on charges of possessing a stolen car and possessing money from an Ottawa bank robbery, said he is continuing work on behalf of prisoners which he started while a penitentiary prisoner.

A graduate of Chicago University law school, he has written 18 successful appeals reducing sentences by about 100 years although he is not a member of any bar.

Carr-Harris, 50, said sentences handed down by Canadian courts often are "far out of proportion to crimes committed and the rehabilitative value of the offender."

Tentative Pact for Inco

TORONTO (CP) — A tentative settlement of an eight-month strike by 11,700 mining and smelter workers at Inco Metals Co. in Sudbury, Ont., was reached Sunday.

The strikers are to vote within the next seven days on the proposed contract, which would give them an increase of $3.50 an hour in wages and benefits over three years, union spokesmen told a news conference.

Representatives of the company and Local 6500, United Steelworkers of America, which represents the workers, signed a memorandum of agreement after a weekend of round-the-clock bargaining at a Toronto hotel.

Stewart Cooke, a union director, said the memorandum was agreed to by 14 of the union's 16-member negotiating team, and the other two members are considering it. He said there is no doubt the contract will be ratified.

Cooke said one of the keys to the settlement was the retention of a grievance procedure in which the final stages are handled at one central office. The company wanted the system decentralized, he said.

The grievance procedure was cited by union members as a major factor when the strike started last September.

Inco negotiator Bill Correll said in an interview the company would not comment on the grievance procedure or any other part of the contract until after ratification.

"If they (union negotiators) want to make a lot of inflammatory statements I am not going to respond," Correll said. "That community (Sudbury) has suffered enough."

Victor Pathe, an Ontario government mediator, said there was no single issue that resulted in the breakthrough.

"I think there was a conclusion by both sides that there had to be a real compromise if there was to be a settlement," Pathe said.

He called the dispute a classic struggle between management and labor.

Gilbert Gilchrist, head of the union's bargaining committee, said about 2,000 of the employees who went on strike Sept. 15 have found other jobs. But he said he expects most of them to return to Inco.

Under the new contract, the base rate including cost-of-living allowance is to increase to $7.30 an hour from $6.79 an hour upon ratification.

The workers are to receive 10-cent-an-hour increases in the base rate during the second and third years of the contract as well as cost-of-living allowances that the union contended would give workers an additional $1.65 an hour by the time the contract expires.

Also, a pension plan was approved that would allow workers to retire after 35 years service regardless of age and provide a top pension of a $908 a month.

SCHOOL DISTRICT No. 63 (SAANICH)

KINDERGARTEN REGISTRATION FOR SEPTEMBER CLASSES, 1979

Registration for Kindergarten will take place at most District Elementary Schools (exceptions are Beaver Lake School, Durrance School, Elk Lake School and McTavish School).

Date: Wednesday, May 9, 1979; 9:00 a.m. to 3:00 p.m.

Eligibility: All children born in 1974.

(BRING PROOF OF AGE — BIRTH CERTIFICATE PREFERRED)

Register at your closest Elementary School, but be advised that your child could be required to attend any other local Kindergarten.

BRIAN SMITH ON PROVINCIAL AFFAIRS

BRITISH COLUMBIA AND THE FUTURE OF CANADA

I am sure the concern of many of you is about the future of Canada and the place of British Columbia in our nation. In my experience as a lecturer on Canadian Constitutional History and as a lawyer who has appeared on constitutional cases in the Courts of this Province and in the Supreme Court of Canada, I have studied Canada's constitutional problems. I have also followed the continual conferences which have taken place between First Ministers of the Provinces and the Prime Minister. Our Province has made a serious and constructive contribution to holding the nation together. Nine carefully researched position papers have been prepared by the British Columbia Government for the latest Federal—Provincial Constitutional meetings. Our Premier, Bill Bennett, has been acclaimed by the Eastern Canadian press for the quality preparation of the British Columbia constitutional proposals. Bill Bennett has urged the Federal Government to give British Columbia a stronger share in national decision making and a greater representation on Federal Boards and decision making bodies. This approach has been positive and constructive at a time when so many are negative about our future or advocate unwanted sweeping changes in our system of Government. We must strengthen and not weaken our traditions of parliamentary liberty. But we must ensure that the Province of British Columbia is going to play a greater role in the affairs of the nation.

In the past I have submitted constitutional briefs to Canadian Parliamentary Committees and I would like to put my experience and background to work in the British Columbia Legislature.

Brian Smith

British Columbia Social Credit Party

Constituency Offices

2041 Cadboro Bay Road, telephone 595-1412
1551 Cedar Hill X Road, telephone 477-0106

THIS AD PAID FOR BY THE COMMITTEE TO ELECT BRIAN SMITH

2,062 LBS. OF ADRENALIN.

The first time you see its lustrous metallic blue/black coat your heart starts to beat a little faster. Thumpa, thumpa, thump. Then your eyes slide over its tight, road hugging silhouette and your heart beats even faster. Thumpa, thumpa, thumpa, thump. And the next thing you know your heart is speeding and you haven't even sat in it yet.

On the Prelude SR model, an electric sunroof is standard.

It's the new Honda Prelude—the GT car re-thought.

And if it doesn't start your heart beating faster, then it's time to see your doctor. But first, you have to hold your horses, because the Prelude is no mere rush of excitement. It's a highly refined piece of engineering that deserves to be plumbed to the depths of its technical specs.

An important part of Prelude's thinking is front-wheel drive. Prelude's FWD not only improves traction and handling, but it also eliminates the inefficiency, weight and bulk of a drive shaft and differential. The Prelude's engine is a 1600 cc SOHC engine that is mounted directly to the monocoque body. The all-new suspension is fully independent MacPherson Strut with offset springs and front and rear stabilizers that help keep the Prelude rock steady during hard driving and quick cornering. Inside you sit on multi-adjustable bucket seats with firm lumbar and lateral support. In front of you is an instrument panel that utilizes the latest concepts in design technology. There's a 'speedotach' that lets you monitor engine and road speeds at a glance. Just to the right of the instrument cluster is an AM/FM radio with a unique rotary tuner that is easily accessible to your right hand. Then let your right hand drop and it comes to grips

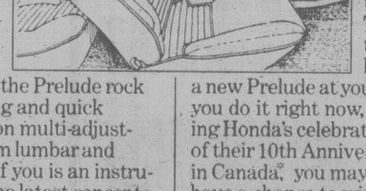

comfortably with the shift lever of the five speed transmission. It's all perfectly thought out. But enough is enough. It's time to turn the key and get the adrenalin flowing. Thumpa, thumpa, thump. If you think your heart can stand it, see a new Prelude at your Honda dealers. And if you do it right now, during Honda's celebration of their 10th Anniversary in Canada, you may have a chance to win a Special X Honda Civic, a Honda Accord Sedan or Hatchback, a Honda Z-50 Mini-Bike or even a Prelude. And everyone who takes a test drive gets a Honda cap. It's all happening at your Honda dealers right now.

Contest ends May 31, 1979. While supplies last.

HONDA PRELUDE. THE GT CAR RE-THOUGHT.

Honda Car Centre
909 Yates Street
Victoria, B.C., V8V 3M4
386-6707
dealer licence number 13625A

Metro Honda
2151 Blanshard Street
Victoria, B.C. V8T 4J2
388-6921
dealer licence number 01627A

Barrett Attracts 8,000 to Arena

BABS, a six-month old Dalmation up for adoption, tried out her doggy charms on Victoria Mayor Mike Young when he visited the SPCA headquarters on Napier Lane but lost out because the mayor already has a bowser of his own. Young, seen here with SPCA staffer Rick West, was at the pound to proclaim that this is Be Kind to Animals Week. (Bill Halkett photo).

Continued from page 1

can you complain about too big a crowd."

And the entertainment was good.

Barrett was brought on stage with a rollicking version of the radio jingle, *Dave Barrett and the NDP* sung by the all-female group Ladies in Lites.

The crowd loved it and joined in while a grinning Barrett stood on stage, outstretched arms held high.

He was introduced by surprise guest, former CCF and NDP federal leader Tommy Douglas.

Douglas' appearance brought the crowd to its feet for a long ovation.

And the peppery little trouper didn't disappoint them. In one of his patented fiery deliveries he said the size of the crowd would be big enough to "scare Bill Bennett out of the other half of his wits."

Barrett's compassion will not allow his heart to become nothing but a "dessicated calculating machine," Douglas said.

Barrett gave a brief shot of encouragement to the candidates for both the federal and provincial elections who were on stage with him — Charles Barber and Gordon Hanson (Victoria), Frank Mitchell (Esquimalt-Port Renfrew), John Mika (Saanich and the Islands) and Muriel Overgaard (Oak Bay-Gordon Head) provincially — and Gretchen Brewin (Victoria-Oak Bay), Bob Cameron (Esquimalt-Saanich) and Jim Manly (Cowichan, Malahat and the Islands) federally.

Barrett then told the audience he was disappointed Bennett did not have the courage to face him in a one-on-one television debate.

Bennett has said recently his busy schedule doesn't allow him enough time for the debate.

As for Socred rumors that the NDP would do away with the homeowner's grant, Barrett said people of B.C. will have forgotten the Socreds long before they've forgotten the homeowner's grant.

On stage among potted geraniums and a translator for the deaf, Barrett said there is a certain madness in the world that can't control its own technology — the aspect of science that forgets human values.

"This party says 'no' to nuclear power," he said to one of the longest and loudest ovations of the night.

And he repeated the NDP promise that they wouldn't allow uranium mining.

He said there are enough other projects needed in B.C that would provide jobs through cautious and responsible development.

Still critical of the Socred shares giveaway in the B.C. Resources Investment Corporation (BRIC), Barrett said "one BRIC can do nothing, but everybody's BRIC in British Columbia together can build and develop as we share and grow with the resources and with the potential of the people of British Columbia together — not separately."

The rally raised more than $10,000 in donations to the NDP when the hat was passed.

The lone heckler — Gordon Head resident Maxwell Tracy who was brandishing a Brian Smith sign (Socred candidate in Oak Bay-Gordon Head) — picked a poor time to make an appearance.

Barrett had finished speaking and the audience was trying to hear the slide blues guitar of Jim Byrnes, not a Socred advocate.

In a brief scuffle, Tracy's sign was ripped up, to which he taunted the NDP crowd: "Just one sign in 8,000. Are you afraid of one sign?"

The entertainers and two MCs made a big point about their donated time all for the good of the NDP.

But they all also took advantage of the captive audience to plug their various shows and coming engagements.

Every group, from Bim, Jim Byrnes, Bill Sample and Barry Healy plugged Victoria's Harpo's nightclub.

Co-hosts Bruno Gerussi and Terry David Mulligan both mentioned their CBC shows.

But on the whole the NDP organizers were more than satisfied with the evening.

It capped off a day that began with Barrett's visiting a senior citizen's apartment and health-care facility in Burnaby developed by the New Vista Society, founded by the late Ernest Winch, a long-time CCF MLA.

NEW METHOD ENDS SMOKING

WORKS IN JUST 24 HOURS

A simple, pleasant method to end smoking *permanently* has been developed at leading universities. Now, you can end smoking *without* drugs, discomfort or weight gain through R.E.S.T. (Reduced Environmental Stimulation Technique.) Clinically proven to be the most effective method for most smokers, it boosts willpower while reducing tension. Private, personalized, and professionally supervised, the R.E.S.T. method can be successfully used in your own home. It takes just a phone call, with no cost or obligation for you to learn all the facts about R.E.S.T. and other techniques to stop smoking.

PHONE NOW FOR INFORMATION OR A FREE APPOINTMENT.

381-5551

ARREST SMOKING CLINIC

203 - 3347 Oak St., Victoria, B.C.

on May 10 in

OAK BAY GORDON HEAD

support

"a candidate who will fight for job creation programs such as the extension of the B.C. Railway to Alaska and the construction of an oil refinery to provide jobs for the young men and women of our province."

MURIEL OVERGAARD New Democrat X

For assistance or a ride to the polls call or drop in to

Campaign Headquarters

1632 Yale St.

595-3145

You're better off with the NDP

Inserted by Oak Bay-Gordon Head NDP

Food Price Rise Hesitates

TORONTO (CP) — The Retail Council of Canada says it expects the consumer price index for April will show an increase of less than one-half of one per cent in retail food prices over March levels but warns the respite is temporary.

The council said in a statement today that stabilized beef prices, lower hog prices, lower fresh produce prices and a strengthened Canadian dollar were factors affecting its forecast for the index, which Statistics Canada is to release May 18.

The council said, however, beef prices can be expected to rise again in May and continue rising through the 1980s.

Higher energy and labor costs and dairy and bakery product prices will produce an average increase in the 1979 index approaching last year's 17.4-per-cent increase, the council said.

The index has risen by 2.3 per cent in January, 2.8 per cent in February and 2.9 per cent in March.

Scouts Seeking Pledges For Kaper

More than 700 boy scouts and their supporters are knocking on doors asking for pledges on the Great Kilometre Kaper to be held Saturday to support Scouting and the United Way.

All the schools in districts 61, 62 and 63 have been informed of the School Challenge Cup to be presented to the school with the most participants. Fairburn elementary has already accepted the challenge and is working hard getting pledge cards.

Art Roberts, president of the United Way, and campaign chairman Bob Harvey, will compete against each other for the Gold Plaque, which goes to the person who turns in the most money.

The Kilometre Kaper does not restrict methods of competing the maxi (32 kilometre) or mini (16 kilometre) courses. It will also offer a Crazy Kaper Trophy. This will go to the person completing the course in the most unique way. Costume and style will be considered by judges. Participants can walk, run, bike, jog, skateboard, bounce a ball or use any other motivation.

Those interested should phone the Victoria Scout House at 388-4265 or the United Way office at 385-6708.

LOWEST PRICE QUALITY WINDOWS IN BRITISH COLUMBIA

or WE WILL REFUND THE DIFFERENCE IN CASH

inside storms
thermo glass
triple track

FINEST QUALITY

INSULATING WINDOWS

ENERHEAT WINDOWS

382-1224

FREE ESTIMATES

B.C. Hydro Loans and approved applications.

TOWN OF SIDNEY

NOTICE

Due to the resignation of Mayor Leigh, a By-Election will now be necessary to fill the vacancy and a poll may have to be held. It is a requirement therefore that the Voters' List be updated and persons who qualify and have not registered in previous years should now do so. Registration qualifications are:—

1. Nineteen years of age.
2. Canadian Citizen or British Subject
3. Residence in Canada for twelve months, in the Province for six months and in the municipality for three months, immediately preceding the date of application for registration.

or 4. Residence in Canada for twelve months, in the Province for six months immediately preceding the date of application and is the owner of real property in the municipality at the time of application.

Corporations may be registered under certain circumstances and further details may be obtained from the undersigned.

A Voters' List will be posted at the Town Hall, 2440 Sidney Avenue, Sidney on May 7th, 1979, and will be open for inspection during regular office hours.

A court of Revision will be held at the Town Hall on the 18th day of May, 1979, at 4 p.m. to correct and certify said Voters' List.

G. S. LOGAN, A.C.I.S., C.M.C.
Town Clerk.

Sears

Save 1/3

For Mom... from our fashion handbag collection!

All in wipe-clean vinyl.

9.34 to 16.67 regularly $14 to $25 each

Foldover with 'tortoise-shell' handle

a -Supple vinyl foldover clutch has inset plastic handle with the look of tortoise-shell. Inner zip pocket. Abt. 11½ x 11½". White, Bone, Camel, Navy or Black Patent. 88R 005 081 C. **Reg. $14. Now only 9.34**

Vinyl-lined organizer, adj. strap

b–Front flap pocket has turn-lock closing. 3 main body compartments, 2 open and one zippered. Back compartment. Nylon zippers. Abt. 10 x 7". White, Bone, Camel or Navy. 88R 009 576 C. **Regularly $23. Now $15.34**

Vinyl-lined slouch bag, adj. strap

c-Slide buckle and belt trim. Top zipper closing and a convenient inside zip wall pocket. Smooth nylon zippers. Abt. 16 x 9". Choose White, Bone or Camel. 88R 000 529 C. **Regularly $24.32. Now on sale for only $16.21**

Double-handled organizer, punch trim

d -Outside, 2 open swagger pockets and 2 zip-close pockets. Single frame opens to a large body compartment. Durable nylon zippers. Abt. 11 x 7". White, Bone, Camel or Navy. 88R 009 082 C. **Regularly $20.43. Now $13.62**

Organizer is hand or shoulder bag

e -Punch and stitch trim on front of bag. Open swagger pockets. Single snap/latch frame opens to large body compartment. Easy nylon zippers. Abt. 10½ x 7½". White, Bone, Camel or Navy. 88R 001 105 C. **Reg. $23.35. Now $15.57**

Neat little clutch with a touch of Gold

f -One of spring's great fashion accessories. Snap/flap closure with an attractive Gold color ornament. Inner zip pocket. About 11½ x 6". Bone, White, Camel, Navy or Black Patent. 88R 006 591 C. **Reg. $16. Now only $10.67**

Multi-function organizer

g-Front flap contains credit card and pen holder (pen not incl.). Top zip opens to large body compartment. One zip pocket at front; one zip, one open pocket at back. Nylon zippers. Abt. 12 x 9½". White, Bone, Camel or Navy. 88R 001 083 C. **Reg. $23.35. Now $15.57**

This is a Sears best value!

Sears Acessories (88) 24-Hour Teleshop: 595-3161
Advertised prices in effect now through 5:30 p.m. Sat., May 12, while quantities last.

Simpsons-Sears Ltd.

'Reg.' and 'Was' refer to Simpsons-Sears Ltd. prices.

Roll Over To 1070
CFAX 1070
THE VICTORIA AIRFORCE

SECOND FRONT PAGE

VICTORIA, BRITISH COLUMBIA, MONDAY, MAY 7, 1979, PAGE 13

The Dog-Cat Boom Proves Tough on the Pets

By DEREK SIDENIUS
Times Staff

If you ask Wally Stonehouse he'll tell you frankly that society is going to the dogs.

To the cats, too, for that matter.

Stonehouse, a Toronto veterinarian, says we're in the throes of a pet-owning boom.

And while that's great for humans in need of a trusting companion who never talks back, it's posing something of a crisis in the pet world.

The reason is so many pet owners haven't the foggiest notion how to take care of them.

It's become a national concern, so worrisome in fact that 400 pet experts and fanciers from across Canada and the U.S. will gather in Vancouver at the end of the month to discuss the problems at the Second Canadian Symposium on Pets and Society.

For three days they'll mull over the central issue: Proper pets for proper people.

Stonehouse, in Victoria to promote the event which is open to the public, says the meeting is really a continuation of the first symposium held in Toronto three years ago. Then the focus was on the responsibilities of pet owners.

This symposium promises to be more analytical, probing deeper into areas touched upon in earlier sessions.

Among the speakers will be Alan Beck, one of the drafters of New York City's controversial Canine Clean-Up Law, and Erika Freidmann of Philadelphia who will talk about her research into how pets help victims of heart attacks. She claims victims who have pets have a higher survival rate.

The major intent of the exercise is to generate greater public awareness of the rights and wrongs in keeping pets.

It's aimed not only at pet owners but also civic officials faced with the task of trying to control a seemingly uncontrollable problem.

Stonehouse says the increase in pet owning is symptomatic of the times and a reflection of changes within society.

For example, there are more single persons than families acquiring pets these days. That's not surprising considering the breakdown in families, high divorce rate, and tendency of young people to move out of home at an earlier age to be on their own.

Smaller dogs and cats are also increasing in popularity largely because of social pressures.

Although the doberman and German shepherd still rank one-two in the U.S., the mini-schnauzer is fast closing the gap. Stonehouse expects the schnauzer, along with breeds such as cocker spaniels, scotties and toy terriers will become the favored canines of the 1980s.

Part of the reason for this change, he says, is economic. Smaller animals cost less to feed. But another factor is the move by more people out of the suburbs and into apartments where large dogs are seldom welcome.

More women, too, are keeping pets and this is reflected in a dramatic surge in interest in cats, particularly purebred varieties such as Burmese, Himalayan, and even exotic species like the rex, manx, and Abyssinian.

But perhaps the most dramatic change is the pet's role in the household.

While years ago the pet served largely a functional purpose — cats as rodent-catchers and dogs for hunting and protection — pets today are often kept for no other reason than as a companion.

Stonehouse says this close relationship is not without perils. Animals have a knack of attuning themselves to the household environment. The way a pet behaves often reveals characteristics of its owner.

If the master is neurotic, so will be his pet.

If a dog bites, don't blame the animal. Look to its owner. You'll probably find an aggressive person with an inferiority complex.

Stonehouse says the most common failing of pet owners is lacking an appreciation of the world as perceived by the pet.

"As much as people care for animals they willingly subject them to the horrors of a hostile environment outside the house," he says.

"The world outdoors to a cat or dog is no picnic. They get hit by cars. They get into accidents. They get chewed up by other dogs.

"If the owners were ever subjected to the same treatment, they'd never survive."

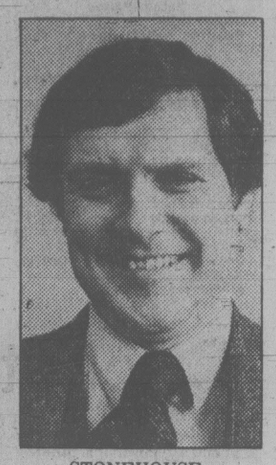

STONEHOUSE
. . . proper care vital

STORMY CHAPTER in recent Saanich history was closed today when a backhoe and bulldozer started tearing up the infamous concrete drainage basin alongside the Colquitz Creek at Interurban Road. Structure was the focus of what became known as the Panama Flats affair. Last November a council row erupted when Saanich learned that the drainage facilities had been built illegally on municipal land by potato farmers Ian and Michael Vantreight, sons of Ald. Geoff Vantreight. At the time Vantreight was chairman of council's bylaw enforcement committee. Amid calls for an official inquiry, Vantreight senior refused to resign his council seat. But the Vantreights were given until June 30 to remove the drainage basin and today's work assured that the deadline will be met. The cost? "Ask me when it's finished," said Ian Vantreight. (Bill Halkett photo).

Shriners Spend $1½ Million Here

By AL FORREST
Times Staff

Victoria's economy continues to improve, bolstered by $1.5 million in spending by the Shriners' convention last week, local Canada Employment Centre manager Wally Pickering said today.

He said the 3,000 delegates spent about $500 each during their four-day visit. Most of them were accompanied by their wives, making a total of 5,000 visitors for the city.

Most of the money was spent in local hotels, restaurants and stores.

Pickering said it was disappointing the city did not do more to make them welcome by putting up banners and signs.

"We tend to take too much for granted in Victoria," he said. "We think the visitors will just keep coming back without any effort on our part."

More must be done if Victoria wants to become a major convention city, he added.

Victoria's tourist season began in April, one month earlier than usual, with revenues 10 per cent higher than the same month one year ago.

Hotels and restaurants were busy, especially in the downtown area. The surge created openings for 30 chefs and cooks plus 50 waiters or waitresses during the month.

The surge continued through the first week of May.

Pickering said a survey by CEC information officer Dan Bowes showed the economy improved on a number of fronts:

— Real estate sales are strong with 306 properties sold under Multiple Listing Service during April, up from 262 in the same month one year ago. Sales were worth $19.5 million, up from $17.2 million. There were 661 properties listed during the month and 306 sold for a sales-to-listing ratio of 46 per cent.

— Stores in the Victoria area reported revenues up five per cent with heavy demand for furniture and large appliances.

— Burrard Yarrows Corp. shipyard increased its work force to 775. This total may dip to 600 by month's end but will rise again in June when work begins on a new ferry. The work force will continue to increase, probably peaking in September.

— About 1,500 are employed in local sawmilling plants and, barring a labor dispute, this total is expected to be maintained for at least six months.

— Some improvement is noted in construction, although this area still lags. There is increasing optimism because of recent announcements about hospital construction and the promised convention centre.

With the real estate surge, some carpenters may soon find employment building new houses. The stock of new homes has almost disappeared because of heavy demand.

The CEC farm labor office reported a heavy demand for tree planters and greenhouse workers in April. There is a continuing demand for farm mechanics, dairy herdsmen and licensed pesticide applicators.

The local fish cannery is awaiting the coho season which begins in June.

There has been no increase in government hiring and competition is keen for the few openings that become available.

Apology Sought By Ruff

B.C. Human Rights Branch director Kathleen Ruff has asked a Human Rights Commission member to apologize for saying a branch officer should be fired.

Ruff said today that remarks made recently by commission member Jock Smith were unjustified and uncalled for.

At a public meeting April 3, Smith said branch officer Ajit Mehat should be dismissed for his handling of a sex-discrimination case. The case is in the hands of a provincial board of inquiry.

Ruff said Smith was wrong in saying Mehat had mishandled the case.

"The officer was competent and impartial in handling that case," said Ruff, "and there is nothing to suggest otherwise."

"I think it's a serious matter when a commission member makes threats about an officer who's just doing his job."

Gasoline No Worry For Pre-1971 Cars

Worried because gasoline for your pre-1971 car is getting scarce?

Don't be. In most cases you can use the new unleaded fuel mixed with regular gas without harming your engine.

A bulletin from B.C. Automobile Association shows that Husky and Chevron are about the last to supply premium grade leaded gasoline, specified for most high-compression engines before the advent of pollution control.

The tetraethyl lead contained in premium gas is necessary for proper combustion and to prevent ping and dieseling.

But service station operator Fred Greening said dieseling — when the engine continues to fire irregularly after the ignition switch is cut — is not harmful though it is disturbing.

People using regular gas or unleaded fuel can experience both, depending upon their individual engine requirements, timing and carburetor settings.

Most oil companies are supplying super unleaded gasoline which is supposed to accommodate pre-1971 cars. But they recommend putting one-half to one-quarter of a tank of regular gas in it every fourth or fifth tankful to maintain a level of lead.

Greening said many customers successfully mix regular and unleaded 50-50.

Language Centre for UVic

The University of Victoria is using $200,000 worth of federal grants to develop a language centre.

The centre, on the lower floor of the Clearihue Building's new fourth wing, consists of three classroom laboratories and one study laboratory.

J.G. Seidel, the centre's new technical director, is supervising the move of equipment from the old language and listening laboratories in the MacLaurin Building.

The new centre is slightly larger than the MacLaurin labs and contains sophisticated equipment purchased with the federal money.

New equipment includes a speech analysis machine and a simulataneous translation machine as well as video-recording equipment and research materials.

Barge Hung Up

A barge that tipped over in Saanich Inlet last Thursday was still leaning against the side of the freighter Chavez today while lawyers tried to sort out legal details.

The Chavez, on charter to Ocean Cement Ltd., was unloading gypsum onto the unmanned barge.

A Vancouver spokesman for the company said today he could give no details of how the barge and freighter will be freed because lawyers for Ocean Cement and the shipping company which owns Chavez are still trying to decide what is to be done.

Meanwhile, the 24,000-ton freighter Chi Trust was loading lumber at Crofton today ater receiving minor damage to her bottom plates when she hit the beach Saturday morning.

A spokesman for Canadian Transport Co., which is chartering the Hong Kong-registered ship, said the ship was freed at high tide about noon Saturday and is expected to leave for Tokyo on Tuesday.

Saanich's Braintrust Is Alive But Not Well

The brainstorming committee created by Saanich Mayor Mel Couvelier to ponder long-range planning is still alive but unwell.

The mayor confirmed the diagnosis today.

There has been no meeting of the committee for several weeks and he said there won't be until he can bring forward written suggestions for it to play a more effective role.

Couvelier set up the so-called policy and management committee of three aldermen and senior officials under his chairmanship five months ago. At the time he said the committee's value would be assessed after a six-month trial period.

But the mayor denied today he is thinking of scrapping the whole idea.

"It's just that I haven't been too happy with the kinds of items we have been considering," he added.

"In retrospect I think it's as much my fault as anyone's because I didn't do a good enough job of laying out the terms of reference."

Couvelier said he is now in the process of drafting a report which will attempt to define more clearly the kinds of items and issues he wanted the committee to tackle.

"It all relates to financial planning," he added. "The thing that has traditionally worried me is our inability to come to grips with long-range financial planning."

Initially the committee met in-camera but after criticism from several quarters, including community groups, its meetings were opened to the press and public.

Serving on the committee are Aldermen John Mika, David Paterson and Howard Sturrock, together with municipal administrator William Tremayne, controller-treasurer Roy Broughton and engineer Clifford Warren.

arthur mayse

The Quick Brown Fox Wouldn't Jump

CHIEF AMONG THE tools of my trade is my typewriter, and when that fails me, I'm crippled. I was two-fingering my way through a job of work a while ago when a glance at the paper rolled into my machine revealed that all was not well. The lines had a gap-toothed look. Where a letter 'H' was called for, a bland space met the eye.

A type-bar, crystallized into metal fatigue by millions of words pounded out, had snapped.

Something of the sort put me out of commission last year, but the Fort Street genius who doctors ailing typewriters was able to come up with a spare part from his box of oddments. This new breakdown was more serious. My ancient Olivetti was one of only 200 made in its model: a replacement type-bar would have to come from Montreal, and it was doubtful if they'd have one even there.

Also, the typewriter man pointed out, this sort of thing was going to keep on happening. Other type-bars would fall victim to age and weariness. Much better if I accepted the inevitable and bought a new one.

So my wife and I went looking for new machines.

At once, it became apparent that in this matter, I had been living a Rip Van Winkle existence. Back when I bought the Olivetti, electric typewriters were still in the nature of novelties, reserved for office use. But time had wrought changes. Now, I discovered, non-electrics were reduced to a few little foreign-made portables.

Win seated herself in front of a large, impressive-looking electric. She turned it on. It set up a subdued humming. She rippled her fingers across the keyboard, effortlessly producing a "Quick brown fox jumped over the lazy dog's back."

"Try it," Win said. "It's nice."

I sidled in behind the gentley-purring monster and poised my fingers over the keys. The humming continued; the thing seemed to be waiting impatiently for me to produce words.

The effect was demoralizing. I couldn't even come up with a "Quick brown fox."

"It's no use," I said, backing away from the electric. "I couldn't work on that."

"You could always turn it off between thoughts," Win said. But she spoke without conviction.

We resumed our search for a non-electric typewriter. The prospects were daunting. Nobody seemed to be making the things any more.

Finally, disconsolate over our complete lack of success, we wandered into the *Times* building. The editor I called on was sympathetic.

"Here's how we do it now," he said, and took me into a news-room much changed from the noisy, cluttered cavern I once frequented.

Deadline was near. The reporters were grinding out their stories. Each was his own printer, operating a little computer that suckled from a big computer a floor or two removed. It was an awesome, and to me, a distressing sight.

"But I think we've still got a couple of the old machines kicking around," the editor said.

In the back of a storeroom to which it had been exiled, he turned up a non-electric, manually-operated typewriter.

We hoisted it off its shelf and carried it out to the light.

It was a large, foursquare Underwood, built solid as the Rock of Ages. Successive generations of reporters had labored out their storeis on it. It carried no date, but it was so old that the letters on its key-tabs bad been worn away.

I rolled a couple of sheets of copy paper into it. At once, we established an entente. It had precisely the hard-mouthed, ornery feel that I like in a typewriter.

It is mine now on loan, and though my Olivetti has come back repaired, I like to keep that solid old Underwood handy.

Its presence reminds me of an obscure proverb: "Everything changes, but everything remains the same." I'm not sure I understand it, but somehow it's reassuring.

VICTORIA'S OWN trio of begowned royalty makes a picture as fresh as spring flowers. The Greater Victoria Festival Society's 1979 May Queen, Roxy Pennie (centre) of Parkland secondary school, is flanked by First Princess Susanne Muller (left), a student at Claremont senior secondary school, and Second Princess Rhonda Perlmutter of Esquimalt senior secondary. (Irving Strickland photo).

NHL SUMMARIES

Stanley Cup Semi-Final Playoffs

BOSTON 1, MONTREAL 5
First Period
1. Montreal, Lafleur 6 (Lapointe, Shutt) 8:35
2. Montreal, Lafleur 7 (Robinson, Mondou) 9:00
3. Montreal, Robinson 5 (Lemaire) 19:02
Penalties — Park Bos 3:31, Lambert Mtl 10:34, O'Reilly Bos, Risebrough Mtl majors 17:06.
Second Period
No Scoring.
Penalties — Park Bos 6:26, Lambert Mtl 16:30, Park Bos 16:53.
Third Period
4. Montreal, Savard 1 (Robinson, Lemaire) 10:03
5. Montreal, Tremblay 2 (Mondou) 12:00
6. Boston, Cashman 1 (O'Reilly, Milbury) 18:32
Penalties—Park Bos, Jonathan Bos, O'Reilly Bos major, Lapointe Mtl, Risebrough Mtl major 8:08, Lapointe Mtl 17:19.
Shots on goal by

Boston	6	7	9	—22
Montreal	18	8	14	—40

Goal—Gilbert, Boston; Dryden, Montreal.
Attendance—17,593.

NY RANGERS 4, NY ISLANDERS 3
First Period
1. NY Rangers, Don Maloney 7 (Duguay, Vadnais) 15:29
2. NY Islanders, Henning 2 (Lorimer, Harris) 17:48
Penalties — Dave Maloney NYR, Harris NYI 13:45, Merrick NYI 16:22.
Second Period
3. NY Rangers, Deblois 2 (McEwen, Greschner) 7:29
Penalties — Plante NYR 12:08, Marois NYR 16:21, Nystrom NYI 19:38.
Third Period
4. NY Islanders, Kaszycki 1 (Lorimer) 4:20.
5. NY Rangers, Greschner 5 (Esposito, Don Maloney) 9:04.
6. NY Islanders, Nystrom 3 (Bourne, Potvin) 9:33
7. NY Rangers, Hedberg 3 (Greschner, Vickers) 17:47
Penalties — None.
Shots on goal by

NY Rangers	9	9	12	—30
NY Islanders	9	8	11	—28

Goal — Davidson, Rangers; Smith, Islanders.
Attendance — 14,995.

Walton, Green Hot As Budgets in Split

PRESCOTT, Ariz. — Victoria Budget manager Harvey Stevenson sees "some areas that need work" after the defending Canadian men's softball champions split a four-game weekend exhibition series with Prescott Sportsmen, but there's nothing wrong with the way first and third base are being handled.

Solid afield, John Green, at third, and Bob Walton, at first, continue to provide Budgets with the most prolific production at the plate.

Scheduled to represent Canada at the Pan-American Games in Puerto Rico in July, Budgets opened a 10-game exhibition jaunt by defeating Prescott 4-0 and 6-2 on Saturday but the Sportsmen rebounded in Arizona's 37-degree (100 F) heat to claim 7-6 and 5-0 victories Sunday.

But the heat didn't slow down Green or Walton.

Walton, a new addition from Ontario, went 5-for-7 at the plate and drove in four runs in Saturday's victories, and added three hits and two RBIs Sunday. Thus, in the first eight games for his new team, Walton has connected for 15 hits in 26 times at bat for a resounding .577 average.

Green went 4-for-7 Sunday and almost single-handedly helped pull off a third victory. He banged out solo home runs in the second and fifth innings, then singled and scored in the seventh inning to force an extra frame in the first game. Prescott, however, pushed a run across in the bottom of the eighth to win 7-6 as a quartet of Victoria hurlers (Cliff Bishop, Rob Guenther, Dave Ruthowsky and Dave Wilson) allowed 11 hits.

Green has four home runs in eight games.

Mark Smith went the distance for Budgets in the second game and allowed eight hits while Gil Aragon scattered six for the shutout victory.

Ruthowsky and Guenther combined for Saturday's shutout while Smith, with fifth-inning help from Wilson, took credit for the 6-2 victory.

Outfielder Dennis Eckert helped Wilson with a home run.

Budgets take the day off today but continue their swing with a two-game series Tuesday in Phoenix.

Jets Sign Pair

WINNIPEG (CP) — Centre Peter Sullivan and goaltender Gary Smith have signed new contracts with Winnipeg Jets, one of four World Hockey Association clubs that will join the National Hockey League next season.

Cricket Clubs Breeze

Albion, Alcos and Oak Bay breezed to victories Sunday in Victoria and District Cricket Association matches.

Albion dropped Saanich by seven wickets at Beacon Hill Park, Alcos defeated Cowichan by six wickets at Windsor Park and Oak Bay topped Incogs by eight wickets at St. Michaël's University School.

On Saturday, Castaways defeated Nanaimo by 37 runs in the only league match while Oak Bay and Incogs chalked up wins in the opening round of the annual 40-overs competition.

Oak Bay downed Albion by three wickets at Windsor Park while Incogs defeated Cowichan by seven wickets at St. Michael's.

Scores and leading performances:

SAANICH (72): Peter Howe 13, Mike Dodd 13; John Maxham 2 for 14. ALBION (76 for three): Keith Dixon 50, Mike Vaughan 17; Don Hughes 5 for 14.

COWICHAN (77, all out): Ken Aziz 20, G. Chapman 19, Jack Barry 16; Aziz 2 for 10. ALCOS (78 for four): Steve Hanson 36, Mike Nation 19, John Schofield 17; Trevor Bagot 4 for 10, Ross King 3 for 8.

INCOGS (72, all out). OAK BAY (73 for two): Jan Aten 46, not out; Kortwright Richards 3 for 14, Eric Richards 5 for 17.

Saturday

CASTAWAYS (137): Tony Cox 39, John Newton 32; Eric Porter 6 for 57, Bob Beecher 3 for 20. NANAIMO (100): Frank Dickinson 42; Dennis Shaw 5 for 52.

ALBION (121, all out): Dixon 68. OAK BAY (123 for seven): Brian Tetlow 33; Tony Metcalfe 3 for 10, Sandy Colquhoun 3 for 33.

COWICHAN (70): Tim Lord 50; INCOGS (74 for three): Jeremy Goodwin 33, Pat Ely 16 (not out), Grenfell Featherstone 16 (not out); Dave Gladders 3 for 4.

A Corporate Crush For Denver Orange

EVANSTON, Ill. (AP) — Denver Broncos no longer will be able to refer to themselves, through booster paraphernalia, as the Orange Crush. From now on there will be only one Orange Crush — the soft drink.

The Broncos, National Football League Properties, Inc. and Crush International of Evanston have reached a mutual agreement, ending a legal dispute over the Crush trademark.

The orange-jerseyed Broncos encouraged the use of Orange Crush by their fans, who used the expression to refer to the team's defensive line.

Evanston-based Crush International will continue to use its trademake with the merchandizing and promotion of its soft-drink beverages, a spokesman said. No other parties will be allowed to use the logo, he added, unless they are given permission by the company.

10% OFF
on installed material if you book now for Spring
Kenitex
YOUR HOME
AND
ELIMINATE THE PAINTING CYCLE

KENITEX — The miracle coating that eliminates painting, insulates, decorates and weatherproofs your home. Applied over any surface. Over 5 million applications world-wide since 1948. There are no substitutes. Guaranteed 15 years against peeling, chipping and flaking.

PHONE 384-4148 FOR FREE IN-HOME ESTIMATE!!
NOW OPEN SATURDAYS FOR YOUR CONVENIENCE
GRANITE
INDUSTRIES LTD. serving all of Vancouver Island
VICTORIA 516 WILLIAM ST. — 384-4148
CALL FOR FREE ESTIMATE
NANAIMO — 722-2677
4-3

for FAMILY-Fun Sessions
recreation oak bay

No More at This Price When These Are Gone!
Spring Air Back Supporter
$249.95 $299.95
Twin mattress and box spring
Full mattress and box spring

The last of the best! These Spring Air Back Supporters can't be beat for healthful comfort, and when this group is gone, no more at this price! Naturally, each mattress has the Karr® spring unit combining surface comfort with support, and the Health Center®, famous special construction in shoulder-to-knee area. Topping everything, a richly quilted floral print on jacquard stripes! Don't lose a night's sleep thinking about this beautiful value—order your Back Supporter today.
Queen size set, $399.95 King size set, $469.95
SPRING AIR®
THE BACK SUPPORTER® MATTRESS IS MADE ONLY BY SPRING AIR
SEE VICTORIA'S BIGGEST DISPLAY of TABLE LAMPS
HOURS:
9 a.m. - 9 p.m.
All Weekdays
Saturday
9 a.m. - 6 p.m.
Sundays
Noon - 5 p.m.
The Traders
HOME FURNISHINGS & APPLIANCES LTD.
Phone 388-6264 715 Finlayson St., Victoria
FREE PARKING!
5-7

Don't Be Confused By Statistics
THE CHOICE IS SIMPLE:
BARRETT & THE N.D.P.
- Big socialist government run by the labor bosses.
- Strikes allowed in essential services.
- Ownership and control of investment by big brother government.
- Deficit spending.
- Succession duties returned.
- The Waffle Manifesto imposed.

BILL BENNETT AND THE SOCIAL CREDIT PARTY
- Individual initiative and ownership stressed.
- Stable labor-management relations.
- The right to government contracts whether unionized or not.
- Equal rights and representation for all, special privileges for none.
- Tax cuts and balanced budgets.

On May 10th make your vote count for a secure future in British Columbia
Paid for by Concerned Small Businessmen in Victoria

Prince Harry Made It Close

VANCOUVER (CP) — Favored Mr. Prime Minister won the Hastings Stakes at Exhibition Park Saturday, but the victory margin was much smaller than anticipated.

Bettors in the crowd of 8,194 made the three-year-old gelding a 1-to-5 favorite in the field of seven British Columbia breds and Mr. Prime Minister managed to defeat Prince Harry by three-quarters of a length.

Fowl Supper was third, eight lengths behind Prince Harry.

Mr. Prime Minister, which covered the 6 1-2 furlongs in 1:19 4-5 under Chris Loseth, now has won seven of nine lifetime starts.

★ ★ ★

Saturday's results:

First—$2,500, claiming, 4 year olds and up, 6 1-2 furlongs
Bram's Alibhai (Arnold) 18.50 8.70 6.00
Chief Constable (Creighton) 6.40 4.20
My Son Eclipse (Bodnard) 5.80
Time: 1:23
Fielder Frank, High Impact, Midnight Marauder, Future Concern, McKutch, Scots Rule also ran.
Track scratch: Hard Choice.

Second—$3,200, claiming, 3 year olds, 6 1-2 furlongs
Craig's Magic (Loseth) 4.70 2.80 2.60
Siv Gesture (Krasner) 3.10 2.70
Flying Page (Bray 4.50
Time: 1:21 3-5
Daily Double: $52.50
Quinella: $7.00
Langley's Honey, Cinders Shadow, Hip Patch, Jimson Star also ran.

Third—$3,200, maiden special weights, 3 year olds, 6 1-2 furlongs
Delta Poise (Williams) 75.70 22.60 8.50
Contributory (Krasner) 8.50 4.80
Quiet Reflection (Loseth) 3.60
Time: 1:21 1-5
Change Your Ways, Past Honor, Bee Market, Winette, Knights Clarion also ran.

Fourth—$3,200, claiming, 4 year olds and up, 1 mile 70 yards
Sans O. Wor (Creighton) 8.80 3.10 2.90
Big Midget (Walker) 2.40 2.40
Junior Postman (J. Mena) 4.10
Time: 1:46 3-5
Exactor: $21.70
Avons Gus, Barick's Brother, Avanti Avanti, Mactaquak, Dandy Lea also ran.

Fifth—$3,200, claiming, 3 year olds, 6 1-2 furlongs
Crown Counsel (Walker) 21.50 8.40 4.20
Kaka De Heart (Creighton) 7.20 4.40
Victorious Runner (Krasner) 3.20
Time: 1:20 3-5
Worthy Kid, Comical Prince, Alder Wood, Order of Command, C. Leave, Croque Monsieur, Tolurada Magic also ran.

Sixth—$5,000, claiming, 4 year olds and up, 6 1-2 furlongs
Moon. Cocktail (Williams) 23.80 9.00 5.80
Ask The Fleet (A. Smith) 4.30 3.60
Blaven (Loseth) 6.10
Time: 1:20 3-5. Exactor: $110.00
Nurse's Bet, Problems Solved, Heavenly Dawn, Samoan Sands also ran.

Seventh—$5,000, claiming, 4 year olds and up, 6 1-2 furlongs
El Elli (Dailey) 14.30 6.70 4.50
Never Charge's Jr. (Walker) 4.00 3.10
Copper Castle (Krasner) 5.60
Time: 1:21
Alder Bug, Prince of Derry, Lyric Line, SmoothSifter, Close Vote, Boy Dancer also ran.

Eighth—$6,200, allowance, 4 year olds and up, 6 1-2 furlongs
B. Don B. (Arnold) 21.70 10.10 7.30
Kimbob (Loseth) 5.60 3.50
Tompian's Tim (Creighton) 3.30
Time: 1:20 2-5
Exactor: $115.10
Coaltown Ghost, Jungle Mac, Erlden also ran.
Track Scratches: Saucy Verdict and Mimick.

Ninth—$10,775, allowance stakes, 3 year olds, 6 1-2 furlongs
Mr. P. Minister (Loseth) 2.30 2.10 2.10
Prince Harry (Kelly) 2.10 2.10
Fowl Supper (Cuthbertson) 2.60
Time: 1:19 4-5
Exactor: $5.80
Leavin', Market Surge, Danskes Future, First Attempt also ran.

Tenth—$3,800, claiming, 4 year olds and up, 1 mile and 70 yards
Marching Willie (A. Smith) 6.20 3.00 2.30
Ardmore (Krasner) 4.30 3.10
Dannstar (Loseth) 2.40
Time: 1:48 1-5. Quinella: $17.90
Ten Thirty Special, Lee's Victory, Intrepid Blaze also ran.
Track Scratch: Forty Jewels.
Handle: $896,377. Attendance: 8,194.

Lions Sign Two Imports

VANCOUVER (CP) — British Columbia Lions have signed two more imports to Canadian Football League contracts.

Tight end Tennie Pierce, 24, and defensive back Wayne Roche, 22, have agreed to terms with the team and will attend training camp later this month at Courtenay.

Hey Meester!

Wanna try my taco?

It's fantastaco.

A&W

Ray Telford Honored

Ray Telford, playing-coach of Nanaimo United, is the 1979 winner of the Wilf Sadler Memorial Trophy, one of the Vancouver Island Soccer League's most coveted awards.

The trophy, presented at the league's annual awards night and banquet, goes to the player who best combines sportsmanship, ability and leadership.

Jim Spencer, chairman of the Vancouver Island district, was honored as executive-of-the-year while other major awards went to Dean St. Pierre of Comsmopolitan Royals (rookie-of-the-year) and Oak Bay's Steve Akam (best goaltender).

Victoria Athletic teammates Mark Robb and Dan Hood shared the scoring championship trophy, each with 14 goals during the regular campaign.

Comos of the second division were named winners of the Referees' Trophy as the most sportsmanship team.

Most-valuable-player awards went to Mike Hardy of Gorge (I), Salvatori Scandale of DaVinci (II), Scott McLean of Campbell River (III), John Hughes of Gorge (IV) and Joe Moniz of Croatia (V).

While the ceremonies marked the official end of the Island soccer season, both Athletics and Victoria West will remain active as the Island representatives in Province Cup play.

Athletics will face Vancouver Columbus at Royal Athletic Park next Saturday (at 2:15) while Wests travel to Vancouver to play Eldorado Gems in cup quarter-finals.

As well, an Island select squad will face Bristol City of the English first division in an international exhibition at Royal Athletic Park on May 28. Tickets for the event are available through the Memorial Arena box office.

IF YOU WANT

B.C. to share the most popular party in the rest of Canada, vote Conservative on May 10th

For Saanich and the Islands

JOHN GREEN

Phone 384-0334 or 477-1487

This advt. paid for by a lot of people who want John Green for their M.L.A.

How "Three Magnetic Molecules" deliver the best engine protection ever offered by Shell

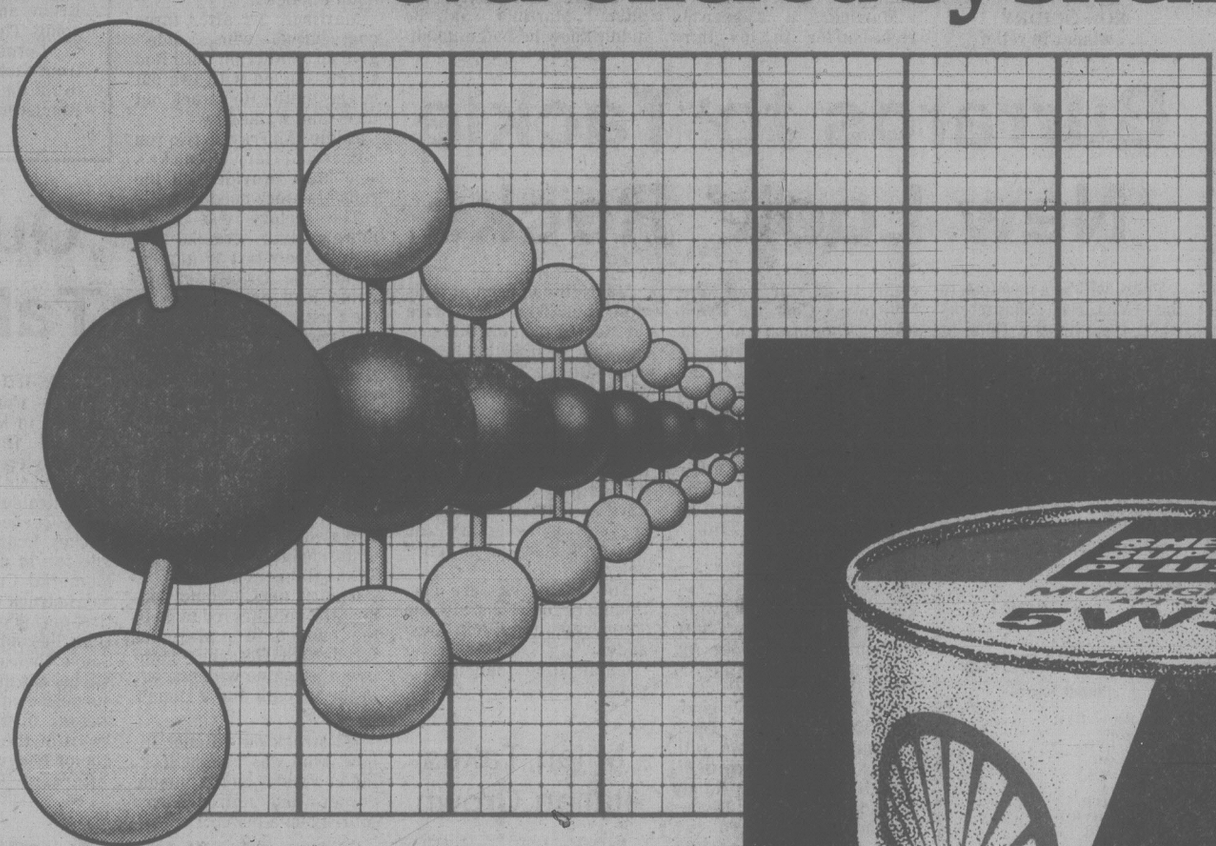

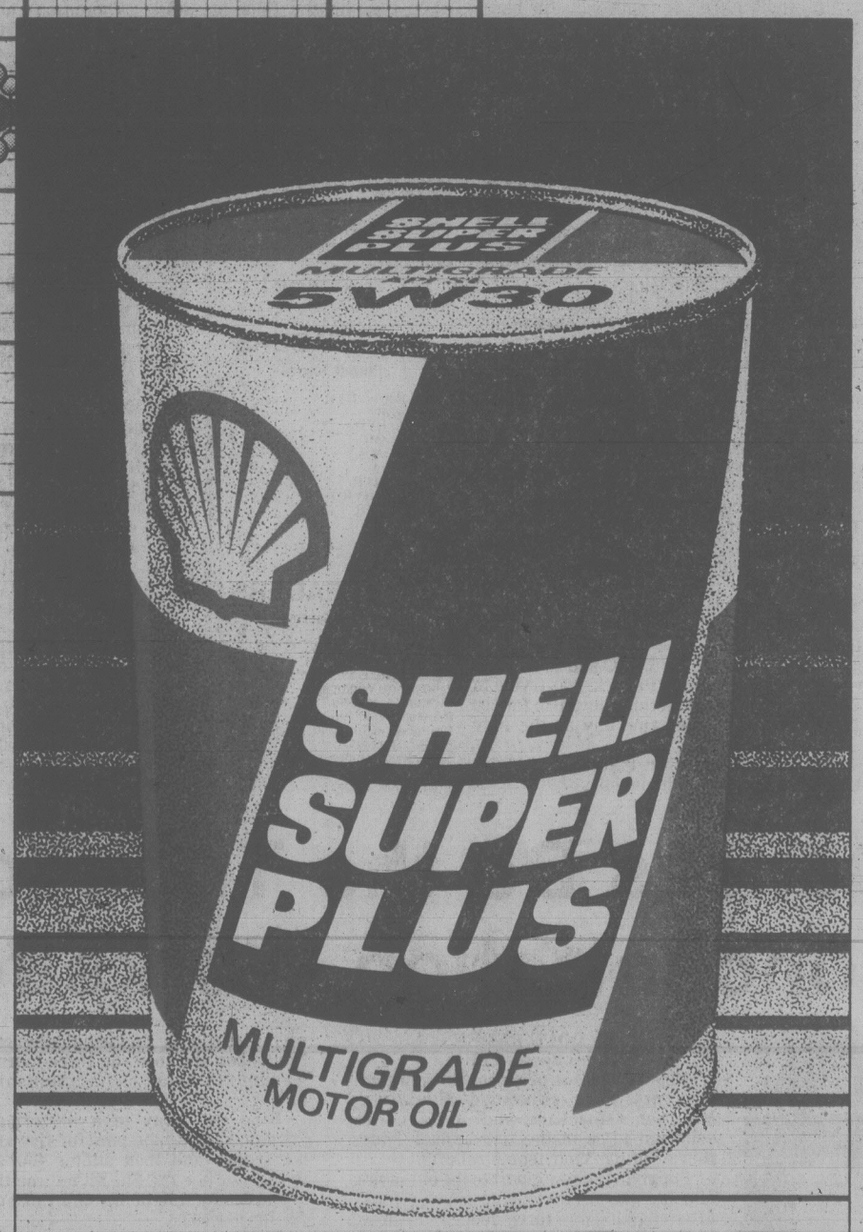

Shell introduces the oil of the '80's—today. New Shell Super Plus multigrade features three active molecules that work "magnetically" so your car's engine will run longer, run cleaner, and use less gas.

Your car's engine will run longer

Today's car engines are smaller but they work harder. To last longer they need exceptional anti-wear protection. New Shell Super Plus has extra anti-wear molecules that cling to metal surfaces and won't let go even under extreme temperature and pressure.

Your car's engine will run cleaner

New Shell Super Plus contains an active molecule that attracts and holds carbon deposits in suspension. So your car's engine will run cleaner. And since it runs cleaner, you won't have to change this oil as often.

Your car's engine will use less gas

New Shell Super Plus contains a unique friction modifier developed by Shell. This long-chain molecule bonds itself to moving parts and provides a super slick running surface. No break-in period is required. You start saving gasoline right away.

This is, quite simply, the best automotive motor oil Shell has ever produced. It's designed to perform up to 24,000 km. But it's not just an "extra mileage" or an "extra long service" motor oil. It provides a superb balance of protection for your car's engine.

It's so good we think you should ask for Shell Super Plus by name. See your local Shell dealer.

Shell helps

Shutt Makes Habs Go

MONTREAL (CP) — Left winger Steve Shutt made a welcome return to Montreal's lineup in a 5-1 victory Saturday night over Boston Bruins, but the Canadiens ended up even in manpower when they lost the services of centre Doug Risebrough for about 10 days.

Risebrough suffered a broken nose in a third-period fight with Boston's Terry O'Reilly and, if the Canadiens turn their 3-2 lead in the best-of-seven National Hockey League semi-final series into a berth in the final, will miss at least the start of the Stanley Cup showdown.

The sixth game against the Bruins will be played Tuesday night at Boston.

"Steve was rushing their defencemen all the time and they had to throw the puck around the boards," said right winger Guy Lafleur, who was reunited with Shutt, coming off a layoff with a charley horse, and centre Jacques Lemaire.

The linemates attacked with familiar verve, firing a total of 12 shots on goal, and Lafleur scored Montreal's first two goals 25 seconds apart, the first with an assist from Shutt.

"We had more chances with Steve tonight, and he had some great shots on the net, too," said Lafleur. "It's nice to see him back."

Larry Robinson followed Lafleur with the Canadiens' third goal of the first period, and Serge Savard and Mario Tremblay added third-period scores against Bruins goaltender Gilles Gilbert. Wayne Cashman got the Boston goal against Ken Dryden on a power play.

"I think he has a little bit more confidence," said Shutt in assessing the effect of his return on Lafleur. "He knows he's going to get the puck so he starts skating through holes. Once he starts skating, everybody starts skating.

"Our line tried to really forecheck their defence, and I think it worked, because we stole the puck on them in there a lot more than we did in any of the other games.

Bruins coach Don Cherry, meanwhile, claimed to have been abandoned even by his most faithful friend and adviser, his pet bull terrier, Blue.

"Now I'm really on my own — Blue doesn't even talk to me," Cherry said of the dog he credits with convincing him to start Gilbert in the games in Boston, thereby sparking the Bruins.

Cherry said he'd expected Canadiens to be fired up.

"They played brutal in the first two games here and lucked out, and now they've come and played a real super game. Now we've got to go back (to Boston) and we'll be ready.

DOUG RISEBROUGH
. . . suffers broken nose

The Rangers Are Laughing And Joking

UNIONDALE N.Y. (CP) — As he sipped a beer, Chubby Cheeks shouted at Clark Kent, who was rubbing ointment on a skin rash that came out of the blue.

"Clark Kent alias Super Moves," said Don Murdoch to Phil Esposito in the rangers' dressing room after Saturday's 4-3 victory over the Islanders in the Stanley Cup playoffs.

"He's mad at me because I call him Chubby Cheeks," Esposito said, laughing.

The Rangers were dog-tired after the frantic fifth game ended with Anders Hedberg's backhand goal with 2:13 remaining. Yet, it was a fun atmosphere for them even if Esposito had the rash.

The two New York teams move their best-of-seven National Hockey League semi-final series to Madison Square Garden for the sixth game Tuesday night. The Rangers hold the upper hand, 3-2.

The Islanders are shocked and depressed and coach Al Arbour openly critical of the way his best line — Bryan Trottier, Clark Gillies and Mike Bossy — has been handcuffed around the net mainly because of the Rangers' forechecking.

In the five games, the line has just two points — a goal by Trottier and an assist by Gillies. The vaunted Islander power play has failed 19 straight times.

To Esposito, it's obvious — almost unbelievable — what Ranger coach Fred Shero is doing to stop Trottier and defenceman Denis Potvin in particular.

"Shero is doing the same thing he did to stop Boston," Esposito said, recalling the 1974 series when Shero coached Philadelphia Flyers to their second Stanley Cup.

The Flyers defeated Boston in six games in the final, concentrating on Esposito, who was still a Bruin, and stopping Bobby Orr, whose knees were going. They are doing the same to Potvin now.

Lorne Henning, Mike Kaszycki and Bobby Nystrom each scored as the Islanders rallied three times to tie the score. Don Maloney, Lucien DeBlois and Ron Greschner got the other Rangers goals.

(Summaries are on page 14)

Drivers' Victory In Court Won't End the Battle

INDIANAPOLIS (AP) — Championship Auto Racing Teams have scored an important victory in federal court but the battle with the United States Auto Club is far from over.

The ruling by Judge James Noland of district court late Saturday night put 19 entries by six CART teams back in the Indianapolis 500 auto race May 27. But its impact could extend well beyond the Indianapolis Motor Speedway.

CART president Pat Patrick, one of the six car owners whose entries were rejected by USAC two weeks ago, might be a bit hesitant to voice his options, but even he admits Noland's ruling left the breakaway racing organization in a good position for the future.

For now, Patrick is letting CART lawyer John Frasco talk about specifics. But Frasco was still relishing the court victory and said the CART forces "really haven't given it much thought yet."

Still, Frasco said:

"There are still a number of possibilities. The (anti-trust) suit (against USAC and the Speedway) could be dropped, or we could go to a full trial on the merits, at some time in the future."

In Noland's ruling, which granted a preliminary injunction against USAC's rejection of the 19 CART entries, the judge stressed it had no bearing on whether USAC and the Speedway in fact conspired in violation of anti-trust legislation. He said the decision was made because the "severe hardship the drivers would suffer, far outweighs the harm to the defendants by allowing them to race."

The eight drivers who might have been kept from competing in the 500 were defending champ Al Unser, his brother Bobby Unser, Gordon Johncock and Johnny Rutherford, all former Indy winners, and veterans Wally Dallenbach, Mike Mosley and Steve Krisiloff and Rick Mears, last year's co-rookie of the year.

USAC had maintained all along that its action was not directed at the drivers, whom they said could get rides with other racing teams.

But it was the testimony by three of the drivers, Al Unser, Rutherford and Dallenbach — all of whom said they could not and would not switch allegiance — that might have meant the difference in Noland's decision.

"The other side saying we can go drive another car is completely ridiculous," Rutherford said. "I've been in this business 22 years, 17 of them in championship cars. I'm at the point in my career where I want to be, with Team McLaren, and I don't feel someone should be able to take that away from me."

Both Dallenbach and Unser said there was a special relationship between a driver and his team.

"It's hard to explain," said Dallenbach, who has been the drivers' representative with CART.

In the end, it was the consideration more for the drivers and their fans than for the car owners that swayed Noland's view.

"If only the CART owners and the defendants were involved, the court might let the situation stand as it is," Noland said. "But there is no way the drivers can sit out the Indianapolis 500 without suffering harm. The drivers are the keystone of a team effort."

In closing testimony, lawyers for USAC and the Speedway tried to show that CART, through Patrick, was trying to gain leverage by threatening a competing race, also for 500 miles, and a $1 million purse, the same day as the Indy 500.

Patrick testified in court, however, that it was CART's intention all along to compete at Indianapolis.

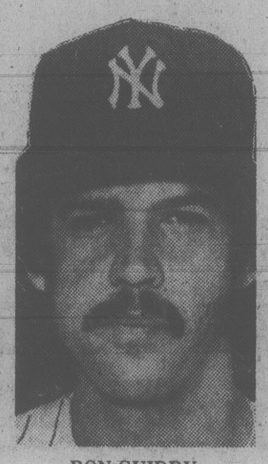

RON GUIDRY
. . . winner in relief

Martinez Keeps Orioles in First

By The Associated Press

It began on anything but an auspicious note. Dennis Martinez's first six pitches were balls, and Baltimore manager Earl Weaver sent pitching coach Ray Miller to the mound.

"I told Dennis to start throwing the ball and stop aiming it," Miller said.

Martinez, a 23-year-old right-hander in his third season with the Orioles, apparently took the advice to heart. He pitched no-hit ball until California's Don Baylor singled on a 1-2 pitch to lead off the seventh and wound up with a two-hit, 6-0 shutout over the Angels in an American League baseball game Sunday.

"Baylor hit a pretty good pitch," Martinez said, he didn't know he had a no-hitter going until the previous inning. "It was a slider, low and away."

Martinez said he thought a hard grounder by Dan Ford right at second baseman Kiko Garcia might have been ruled a hit in the fourth. Instead, Garcia was given an error, but Martinez hadn't noticed.

Martinez, 3-2 after three consecutive wins, didn't give up another hit until Rod Carew singled with two out in the ninth. He struck out three and walked two.

Eddie Murray's two-run homer and Gary Roenicke's solo blast provided all the runs Martinez needed.

The victory was Baltimore's sixth straight and 15th in their last 16 games, giving the Orioles a one-game lead over Boston in the East.

Elsewhere, Ron Guidry, in his new relief role, pitched New York Yankees to a 6-5 victory over Oakland A's, Seattle Mariners beat Boston Red Sox 3-2, Milwaukee Brewers blanked Toronto Blue Jays 4-0, Cleveland Indians nipped Kansas City Royals 5-4, Minnesota Twins defeated Detroit Tigers 9-6 and Chicago White Sox beat Texas Rangers 3-0.

Guidry, the Cy Young winner who volunteered to go to the bullpen to replace injured Rich Gossage, came into a 5-5 game with one out in the seventh and a runner on third.

He struck out Miguel Dilone, who was caught looking at a slider on the outside corner, and retired Larry Murray on a popup.

Guidry went the rest of the way, 3 2-3 innings because the game went 10, yielded two hits and ran his record to 3-2 on 69 pitches, not your everyday short relief stint.

In the National League, Philadelphia Phillies blanked Los Angeles Dodgers 4-0. Mike Schmidt, who came to Los Angeles with a batting slump, left with nine runs batted in and five home runs, including the 199th of his career on Sunday.

In other games, the Expos beat San Diego Padres 7-5, New York Mets nipped San Francisco Giants 5-4, Chicago Cubs topped Atlanta Braves 14-13, St. Louis Cardinals defeated Pittsburgh Pirates 4-2 and Cincinnati Reds routed Houston 17-5 before losing 8-2 in the nightcap of their doubleheader.

(Linescores on page 20)

Burrards to Tackle 'New Look' Rocks

There will be a new look to the Victoria Shamrocks when they hit the floor at Memorial Arena tonight for a Western Lacrosse Association game against arch-rival Vancouver Burrards.

Gone are two of the team's stars from previous seasons — Ron MacNeil and Ivan Thompson — while in their place will be two former Victoria junior stars, Bob Cool and Jim Lynch, who played for Nanaimo Timbermen last year.

The Rocks turned over rights to all-star Ron MacNeil to get Cool and Lynch while Thompson has informed the club of his retirement.

Cool and Lynch played for Shamrocks in Coquitlam Saturday and each contributed a goal in the Rocks' 11-10 victory over the Adanacs. In another game, New Westminster Salmonbellies defeated Nanaimo Timbermen 9-5 at Nanaimo.

Chris Hall and Joe McCrea each scored two goals for the Irish while others were scored by Charn Dhillon, Dennis Somner, Art Webster, Dave Thomson and Craig Robinson.

Tim Kelly had three goals for the Adanacs. Dave Durante scored two with singles going to Jim Aitchison, Rhys Parsons, Randy Delmonico and Gord Dean.

Ivan Tuura scored two goals for the Salmonbellies while Eric Cowieson, Wayne Goss, Bill Mosdell, Ken Brown, Bob Tasker, Brian Tasker and Len Cimmenelli had singles. WLA scoring champion Brian Evans, Ken King, Randy Noble and Rick and Ron Sage scored for the Timbermen.

Victory was the first this year for the Irish who tied Nanaimo 6-6 in their debut here last week.

MacNeil has been at odds with the Shamrocks since the start of training this season. It is possible that he will play with the Timbermen if an offer is good enough. Earlier this year MacNeil said he might retire since he was undecided about his future in the game.

Thompson said he doesn't have the interest in the sport he feels is necessary and thought it best that he retire now.

The Shamrocks are continuing negotiations with the Timbermen for Kevin Alexander.

Game time tonight is 8 p.m.

NHL LEADERS

Playoff Scoring

	G	A	P
Don Maloney, NYR	7	11	18
Lafleur, Mtl	7	9	16
Esposito, NYR	6	10	16
Lemaire, Mtl	6	8	14
Robinson, Mtl	5	8	13
Potvin, NYI	4	7	11
McEwen, NYR	2	9	11
Greschner, NYR	5	5	10
Tkaczuk, NYR	4	6	10
Gainey, Mtl	3	7	10
Vadnais, NYR	1	9	10

WHA LEADERS

Playoff Scoring

	G	A	P
Gretzky, Edmonton	6	7	13
Keon, N. Eng.	3	9	12
MacDonald, Edmonton	6	5	11
Lindstrom, Winnipeg	6	4	10
McKenzie, N. Eng.	4	6	10
Preston, Winnipeg	4	5	9
Callighen, Edmonton	3	6	9
Tardif, Quebec	6	2	8
Sullivan, Winnipeg	4	4	8
Antonovich, N. Eng.	4	3	7
Lacroix, N. Eng.	3	4	7

Milan Takes Italian Crown

ROME (AP) — Milan clinched the Italian Major League soccer championship Sunday with one game remaining on the league schedule.

In Sunday's 29th round of games before a sellout crowd of 75,000, Milan was held to a scoreless tie by underdog Bologna, but ran its point total to 43, three ahead of runner-up Perugia.

Quebec Club Takes Opener

TROIS-RIVIERES, Que. (CP) — For a team that claimed to have taken two periods to find skating legs, Trois-Rivieres Draveurs managed to bide their time in admirable fashion.

The Quebec Major Junior Hockey League champions, idle for 10 days before the Memorial Cup opener Sunday, struck for two early first-period goals by Gaston Douville and Jean-Francois Sauve, then added a score by Michel Normand in the middle period on the way to a 4-3 victory over Peterborough Petes of the Ontario Major Junior League.

Bernard Gallant had a third-period goal as the Draveurs broke to a 1-0 start in the three-team, double-round-robin tournament.

Brandon Wheat Kings of the Western Hockey League meet the Draveurs here tonight in the second game, with the top two teams after the double round-robin meeting in the championship game.

Gallant's goal in the third period proved to be the winner after Keith Crowder scored at 18:12 for the Petes to narrow the gap to one. Terry Bovair had both earlier scores for Peterborough.

Legion Enjoys 'Duch' Treat

The Western Canada Major Junior Lacrosse League spotlight has a habit, rightly or wrongly, of shining on scoring feats, but Mike Duch of Esquimalt Legion may change that this season.

Duch was the sparkler Saturday. The Esquimalt netminder took the play away from the shooters with an outstanding performance as the Legion defeated Richmond Roadrunners 16-15 in overtime for their first victory of the season.

Now 1-1, Legion will try to make it two straight when the club hosts defending champion Burnaby Cablevision at the Esquimalt Sports Centre Tuesday night, starting at 8.

The Legion didn't lack an offensive hero at Richmond Saturday. Bruce Alexander scored his second goal of the night at 8:20 in overtime to provide the winner.

But it was Duch's night for heroics. He made 52 stops to backstop Legion in the rough, penalty-filled encounter. Rival Dave Lemire made 38 saves.

Legion led 7-5 after the first period, trailed 11-9 after the second and teams were tied 13-13 at the end of regulation time.

Wayne Reeve topped Legion scorers with three goals and Tery Jay scored twice before suffering a hip injury that may keep him out of action Tuesday.

In the weekend's only other game, Cablevision defeated New Westminster Salmonbellies 16-10 Sunday at Burnaby as Lloyd Symons, Gordie Roberts, Lyle Robertson, Dan McLenaghen, Bruce Turris and Paulo Brunoro each scored two goals for the defending champs.

Rod Sepka, with three goals, and Les Dobray and Dan MacIsach, with two apiece, led New Westminster.

Deuces Do the Trick for Mo; Concentration Works for Joe

MAUREEN KING

By DOUG PEDEN
Times Sports Editor

Reputations for being toughies in tournaments were enhanced Sunday as Maureen (Mo) King and Joe Frohlich collected titles in the 16th annual Times Bowler-of-the-Year tenpin rolloffs.

Supplying solid support to the old saying of poker players that "deuces never loses" after chalking up a three-deuce score of 222 in her opening game, Mo staged a front-running charge to her second Times rolloff crown with a three-game total of 589.

On the way to his first Bowler-of-the-Year triumph, Joe perhaps provided an example of the power of concentration as he hustled from behind to finish with a three-game count of 590 and a 20-pin margin over runner-up Brian Grexton.

Each of the winners received a Times Trophy, but both missed out on the bonus prize that goes to any rolloff champion who is a daily subscriber to the Victoria Times.

Fivepin champions were decided the previous weekend at Town and Country Lanes with Dorothy Krimmer posting a record fourth rolloff victory and Dan McDougall grabbing his first title.

Contestants qualified for berths in the rolloffs by winning weekly awards in each of four divisions — men's and women's sections in both fivepins and tenpins — during the annual, 26-week Times Bowler-of-the-Week competition.

King and Frohlich each struggled with lower-than-usual averages while bowling in two leagues during the past season, but both went into Sunday's tenpin chase with proven ability to hit big scores under tournament pressure. Mo won the provincial all-events crown in 1969 and is a two-time winner of the city all-events title while Joe was second in the provincial all-events last November and took the three-tournament Vancouver Island championship last month.

King got away to a blistering start Sunday, rattling the pins for five successive strikes and then adding four spares to register her 222. She hit a three-timer in her second game of 186 and finished with 181 for her 589.

That was good for a 31-pin margin over Dot Bennett, the 1977 rolloff queen who moved up from fifth place with a final-game 203 for 558. Sue Jubb was third at 547, a single pin ahead of Merleen Hill.

Sheldon Nipp, who rolled a perfect 300 game earlier this season, was the opening-game leader in the men's event, rolling a blistering 230 as Frohlich opened with 219.

Nipp slipped back in the second game and Frohlich appeared likely to follow suit after three open frames left with the skimpy count of 80 after six frames.

It was then that Joe gave himself a brief pep talk. "I told myself that I had been bowling well and I decided to concentrate more," he said later.

Whether it was concentration or just a return to bowling form will never be known, but the result was four strikes and a spare in the closing frames that gave Frohlich a 175 and a two-game tally of 394. Just two pins behind were Len Hayley, with a second-game 232, and Grexton, who fired a 214.

Steady bowling (four strikes and seven spares) did the trick for Frohlich down the stretch. He finished with 196 for his 590 with Grexton at 570, Jerry Hansen at 568 and former rolloff champion Rod Caddell, closing with the day's top single-game score of 241, tied with Nipp at 541.

JOE FROHLICH

WOMEN'S DIVISION

1. Maureen King	222-186-181	589
2. Dot Bennett	189-166-203	558
3. Sue Jubb	187-170-190	547
4. Merleen Hill	190-199-157	546
5. Elaine Calder	167-178-197	542
6. Ruby Abbott	160-176-191	527
7. Carol Robbins	167-159-191	517
8. Lorna Pollock	177-179-155	511
9. Aud'y Malkewich	163-149-192	504
10. Emmy Plesch	133-171-190	494
11. Holly Hansen	137-180-173	490
12. Darl'e Williams	171-164-147	482
13. Charl'te Stossell	193-139-147	479
14. Sally Yates	145-199-124	468
15. Irene Morneau	132-160-169	461
16. Diane Albion	125-117-176	418

MEN'S DIVISION

1. Joe Frohlich	219-175-196	590
2. Brian Grexton	178-214-178	570
3. Jerry Hansen	191-188-189	568
4. Rod Caddell	136-164-241	541
5. Sheldon Nipp	230-156-155	541
6. Garry Day	164-213-164	541
7. Len Hayley	160-232-147	539
8. Ken Buchanan	175-200-164	539
9. Carl Grzech	175-166-194	535
10. Gary Colby	161-187-181	529
11. John Wenzel	198-169-155	522
12. Oke Anderson	158-178-185	521
13. Kirk Wenzel	173-167-154	504
14. Ray Morneau	166-144-185	495
15. Ernie Holness	147-145-198	490
16. Eric Fisher	178-164-145	487

Suns Rebound To Trip Sonics

Times News Services

Paul Westphal's 25 points provided the offensive punch, while Joel Kramer came off the bench to spark a strong defensive effort as Phoenix Suns beat Seattle SuperSonics 113-103 Sunday to move back into contention in their National Basketball Association semi-final playoff.

The triumph, which came before a sellout Phoenix crowd of 12,660, narrowed Seattle's lead in the best-of-seven Western Conference title series to 2-1. The fourth game will be played Tuesday in Phoenix.

Seattle had a 61-60 half-time lead. Gus Williams, who led all scorers with 35 points, had 24 opening-half points, including seven straight points in the closing seconds, to put the SuperSonics out front at the intermission.

At Landover, Md., Kevin Grevey scored 12 of his 18 points in the third quarter as Washington Bullets snapped a shooting slump and beat San Antonio Spurs 115-95 Sunday to even their Eastern Conference series at one game apiece.

JUNIOR "A" LACROSSE
EXHIBITION
BURNABY CABLEVISION
vs.
ESQUIMALT LEGION
ESQUIMALT SPORTS CENTRE
TUES., MAY 8, 8:00 P.M.
Adults $2.50, Students, O.A.P. $1.50, Accompanied Child 50¢
Event No. 101

NEXT STOP IN TRIPLE CROWN IN OWN BACKYARD

Pressure Off Now — Franklin

LOUISVILLE, Ky. (AP) — Ron Franklin, the kid who didn't get Spectacular Bid beat after all, says the pressure now is off him because he's a Kentucky Derby winner, and the next stop in the Triple Crown quest is right in his own backyard.

Looking ahead to the May 19 Preakness Stakes at Pimlico, not far from his Baltimore neighborhood, Franklin said Sunday: "I won 119 races in 108 days at Pimlico last year. I think I know the track pretty well."

Bud Delp, the trainer of Spectacular Bid, also knows Pimlico well, having been one of the leading trainers on the Maryland circuit for many years.

Back in March, there was some doubt whether Franklin would have the Derby mount on Spectacular Bid. Delp said "Willie Shoemaker is just a phone call away" and blasted Franklin as an "idiot" for his roundabout — though victorious — ride aboard the grey son of Bold Bidder after the March 6 Florida Derby at Hialeah.

Although Delp gave Franklin his first job after the youngster dropped out of high school at age 16 and the jockey lives with Delp and his two teen-age sons, the sometimes caustic trainer threw the decision of whether to stick with Franklin to Harry Meyerhoff and his family, owners of the colt.

Because they believed Franklin had a feel for the horse, the Meyerhoffs stayed with the youngster.

On Saturday, before a crowd of 128,488 at Churchill Downs, Franklin guided favored Spectacular Bid from back of the pack to a 2¾-length victory over Bertram Firestone's General Assembly. The first leg of thoroughbred racing's Triple Crown marked the 11th straight triumph, all stakes, for Kentucky-bred Spectacular Bid, and his 13th triumph in 15 career starts.

Franklin said: "When I first saw the track earlier this week I said, 'Wow. Where's the finish line?' But the pressure is off now."

There are seven likely candidates to challenge Spectacular Bid in the 1 3-16-mile Preakness. In addition to the second and third Derby finishers, General Assembly and Golden Act, ridden by Sandy Hawley of Misssauga, Ont., Flying Paster, the 2-1 choice who ran fifth, and Screen King, who was sixth, are possible Preakness starters.

Other Preakness probables are Instrument Landing, the Wood Memorial winner; Czaravich, third in the Wood after three straight wins; and Smarten, winner of Saturday's Woodlawn at Pimlico.

Spectacular Bid was clocked in a comparatively slow 2:02 2-5 for the 1¼-mile Derby distance on a track listed as fast, but regarded as less than fast because of two days' previous rain.

Spectacular Bid paid $3.20, $3 and $2.80 as the 3-5 favorite. General Assembly, a son of Secretariat, returned $5.80 and $3.40. Golden Act paid $4.20.

King Celebrity, a 112-1 longshot, ran fourth. After Flying Paster and Screen King came Sir Ivor Again, Shamgo, Lot o'Gold and Great Redeemer, the first maiden starter since 1971, ran 47½ lengths behind the winner.

Spectacular Bid added $228,650 to his earnings, raising his career earnings to $958,287.

RONNIE FRANKLIN
. . . first leg in triple crown

"Oh, good! Is that my other knitting needle?"

City Players Shine In National Tourney

WINNIPEG — Victoria's strong junior program was evident at the Canadian junior squash championships Sunday, with two players from the Vancouver Island city capturing titles while a third just missed.

Andrie Levey of Victoria captured the girls under-19 title, defeating Sue Rose of Seattle, Wash., 9-2, 9-4, 5-9, 6-9, 9-3. Cathy Covernton of Vancouver was sidelined by Levey in a semi-final, 9-4, 9-7, 10-8.

Top-seeded Doug Whittaker of Toronto retained the boys under-19 title, with wins of 9-7, 9-7 9-2 over Nick Nemeth of Ottawa, who only recently turned 16.

Jamie Bentley of Toronto won the boys under-16 final, beating Richard Jackson of Victoria 9-5, 9-2, 1-9, 8-10, 9-4 in a brilliantly-played finale. Jackson won his semi-final match 2-9, 9-1, 9-0, 9-3 over Alex Doucas of Montreal, who was seeded fourth, while Bentley defeated Mark Heaney of Vancouver, 10-8, 9-4, 9-3.

In the boys under-14 final, Dave Proctor brought Victoria its other title by beating Scott Leggatt of Hamilton, Ont., 6-9, 9-2, 9-2, 9-1. Proctor advanced by beating Tim O'Dell of Toronto, 9-1, 9-0, 9-3.

Alicia McConnell of New York City won the girls under-16 title by defeating Cynthia Simpson of Ottawa, 9-0, 9-1, 9-1.

Victorians also made a strong showing in the national rankings determined at the championships.

Levey was ranked first in the under-16 category and Proctor tops the boys' under-14 list with John Dickie of Victoria ranked fifth.

In the boys' under-16 class, Jackson is ranked second, Mike Montgomery fourth, Dale Willard fifth, Mark Heaney sixth and Tim Proctor tenth.

Labatts, Strandlund in Split; As Hall, Kilgour Get Wins

Labatts and Strandlund Bros. split a doubleheader in Stuffy McGinnis Men's Softball League play Sunday at Central Park.

Labatts crammed four runs into the sixth inning to win the opener 5-2 but Strandlund came back to take a 4-3 decision in the second encounter.

In the only other game, Juan de Fuca Builders nipped K&R Sooke, 3-2.

Barry Underwood led off the four-run rally for Labatts with a one-out single, advanced to second on a sacrifice by Frank Cooper, gained third on the error that allowed Cooper to reach first and scored on a wild pitch.

Ross Barnett finished off the rally by bashing a two-out triple to drive in Kerry Brewster, who had singled home Cooper, and Don Marshall, who had gained first on a single.

Larry Hall picked up the victory by pitching a two-hitter.

In the second game, Bob Caldwell doubled in Randy Strandlund for the winning run in the seventh inning. Standlund finished the game with two hits, including a third-inning triple, in three trips to the plate. John Kilgour held Labatts to five hits for the win.

Builders scored their winning run in the seventh inning when Mike Penner led off with a triple and came home on a one-out single by Scott Hastings. Len Carolan struck out seven batters, allowed only one walk and scattered six hits for the win.

In a Saturday doubleheader in Port Angeles, Telecable topped visiting Seaboard Construction 3-2 in the opener but lost the second game, 9-1.

In Heywood Men's League play Sunday, Mears Realty swept a doubleheader from Brentwood 11-1 and 5-2 while Capital edged Athletics 5-4 at Heywood Avenue Park.

Strandlund	000 200 0—2	2 3
Labatts	100 004 x—5	5 3

Larry Bednarz, Al Strandlund (5) and Randy Strandlund, Terry Strandlund (5); Larry Hall and Ross Barnett.

Second game:

Labatts	010 100 1—3	5 2
Strandlund	002 010 1—4	6 5

Bill Clifford, Hall (5), Dick Werbisk (7) and Gordie Olsen, Barnett (5); John Kilgour and Randy Strandlund, Terry Strandlund (3).

K&R Sooke	200 000 0—2	6 3
Juan de Fuca	000 002 1—3	4 2

Ron Fedosenko and Jim Boyd; Len Carolan and Pete Rumsby.

SPORTS MENU

TONIGHT

LACROSSE
8 p.m. — Western Association, Vancouver Burrards vs. Victoria Shamrocks, Memorial Arena.

SOFTBALL
6:45 p.m. — Macdonald Men's League; Esquimalt Rebels vs. The Saints, Mayfair Insurance vs. James Bay Inn; Macdonald Park.
6:30 p.m. — Victoria Senior Women's League; VI 90 vs. Combos, Breakers vs. Victoria Pirates; Hyacinth Park.

TUESDAY

LACROSSE
8 p.m. — Western Canada Major Junior League, Burnaby Cablevision vs. Esquimalt Legion, Esquimalt Sports Centre.

SOFTBALL
6:30 p.m. — Stuffy McGinnis Men's League, Labatts vs. Tally-Ho, Central Park.
6:45 p.m. — Macdonald Men's League: Strathcona Hotel vs. Trafalgar Legion, Victoria Ambulance vs. Birch Builders, Macdonald Park.
6:30 p.m. — Victoria Senior Women's League: Bemister's Welding vs. Strathcona Stingers, Stockers North Americans vs. Butler Bros., Hyacinth Park.
6:30 p.m. — Heywood Men's League, Remco vs. Athletics, Heywood Avenue Park.

MINOR BASEBALL

BABE RUTH LEAGUE
Gordon Head Cosmopolitan
Captain Scott's 15, Webb and Trace 2.
Cablevision 9, Big Barn 10.
Cedar Hill 14, Blue Moon 10.
CARNARVON PONY LEAGUE
Foresters 11, Evening Optimists 3.
Henderson Realty 14, Cablevision 6.
LITTLE LEAGUE
Gordon Head
Acme Painting 31, Cablevision 3.
University Heights Esso 10, Gordon Head Shell 5.
Victoria Evening Optimists 13, Vantreights 1.
Hampton
Evening Optimists 5, Victoria Firefighters 4.
H.A. Ormiston 2, Saanich Kiwanis 9.

PRO SOCCER

North American League
SUNDAY
Chicago 2 Toronto 1
New York 3 Houston 0
Washington 2 Dallas 1.
SATURDAY
Vancouver 2 San Jose 1
Los Angeles 3 Edmonton 1
Portland 4 Tulsa 3
Seattle 2 San Diego 1
California 1 Memphis 0
Atlanta 4 Tampa Bay 0
Minnesota 2 Detroit 0
New England 2 Rochester 1
Philadelphia 2 Fort Lauderdale 1

HOCKEY TRAIL

World Association
New England 8 Edmonton 4 (Best-of-seven semi-final tied 3-3)
American League
Maine 5 New Haven 3 (Maine leads best-of-seven final 2-0)
Memorial Cup
Trois-Rivieres 4 Peterborough 3 (First game three-team double round-robin final)
Centennial Cup
Prince Albert 5 Sherwood (N.S.) Parkdale 3 (Prince Albert wins three-team double round-robin final)
SATURDAY
American League
Maine 4 New Haven 3
International League
Fort Wayne 8 Grand Rapids 4 (Best-of-seven semi-final tied 3-3)

QUALITY COLLISION REPAIR
ON ALL MAKES OF AUTOMOBILES
SATISFACTION GUARANTEED
ICBC OR PRIVATE INSURANCE WORK WELCOME
SPECIALIZING IN COMPLETE REPAINTS
CORNER OF JOHNSON AND VANCOUVER
1010 YATES ST. 2-27 382-9121
PLIMLEY

Hey Meester! Bring your seester for an A&W taco.
It's fantastaco.
A&W

remember . . . your oak Bay's Recreation centres are OPEN 365 days a year

SUMMER ICE FOR RENT
Racquet Club of Victoria
Arena is available at the following times:
MAY— 10:30 p.m.-1:00 a.m. Weekdays
9:00 p.m.-1:00 a.m. Saturdays
8:30 p.m.-1:00 a.m. Sundays
JUNE 5-24 6:00 a.m.-12:00 p.m. (18 hrs.)
JUNE 25 TO AUG. 23—
11:00 p.m.-1:00 a.m. Weekdays
9:15 p.m.-1:00 p.m. Saturdays
6:00 a.m.-1:00 a.m. Sundays (all day)
RATE: $45.00 per hour
Call 477-1801
3964 GORDON HEAD RD.

Tasting is believing.

You won't find a better B.C. beer
Isn't it the best beer you've ever tasted?

JOHN MIKA
ON AGRICULTURE

John Mika listens to Saanich farmer Dick Fatt.
FARMING IS A BUSINESS WHICH CREATES LOCAL JOBS
- As your MLA I will work with farmer/businessmen to ensure that Agriculture remains a major, locally owned industry.
- As your MLA I will press for stronger farm representation on the Agriculture Land Commission in order to preserve productive farm land for today and for future generations.

ON MAY 10 ELECT JOHN MIKA
Inserted by Saanich and the Islands NDP.

Rands Goes Out of Way To Uphold Uplands Honor

By ERNIE FEDORUK
Times Staff

Bruce Rands' entry into this year's CFAX Vancouver Island Open golf tournament was a last-minute decision, and only because the Uplands assistant professional felt "someone had to represent the pro shop."

The honor of the shop fell into good hands.

Turning into something of a giant-killer on his home grounds, the 28-year-old Rands eliminated a pair of fellow professionals Sunday to advance to the match-play final against another 28-year-old, defending champion Dave Mick.

The 36-hole finale between the pro and the amateur will be played next Sunday at Victoria Club.

At the same time, Lawrie Kerr, the 1956 Island Open champion from Colwood, and Gorge Vale's Bill Frith of Gorge Vale will play off for the handicap crown as both survived Sunday's two-round showdown at Uplands.

But it was Rands who made the biggest noise. The oldest of five golf-playing brothers, Bruce first knocked off medallist Bob Beauchemin, the touring pro who returned to Victoria just in time to enter the Island Open. Playing one-over-par golf, Rands upset Beauchemin 2 and 1 in the morning quarter-finals.

He then came back to beat Colwood pro Bob Hogarth, two up, in the afternoon semi-finals.

Mick, in the meantime, also picked on a professional. Blowing a four-hole advantage he enjoyed at the turn, Mick bounced back to defeat John Morgan on the 19th. He then sealed his second straight appearance in the final by defeating 17-year-old Ian Harper of Nanaimo, one up.

Ian defeated his 18-year-old brother Bruce 2 and 1 while in the other quarter-final, Hogarth eliminated Glen Meadows pro Bill Penny 3 and 2.

Rands has qualified for match-play only four times in the past but never survived the second round.

It was different this year as Rands opened with a victory over Uplands amateur Jim Taylor, defeated Gorge Vale's Urban Allen and then followed it up with Sunday's two triumphs.

Bruce didn't intend to play. Because of work, head pro Don Billsborough dropped playing honors into the laps of his two assistants — Rands and/or Bruce Glencross. The latter intended to enter but was forced to change his plans because of a switch in vacation plans.

That's when Rands decided to enter.

He credits Sunday's victories to a busy week of lesson-giving.

"I was giving putting and chipping lessons all week," he said. "They helped my game."

He consistently conceded distance off the tees to both Beauchemin and Hogarth. While his irons "weren't bad," the deciding factor in both matches was his strong chipping and putting.

Sunday's results:

CHAMPIONSHIP
Quarter-Finals
Bruce Rands (U) def. Bob Beauchemin (GM) 2 and 1.
Bob Hogarth (RC) def. Bill Penny (GM) 3 and 2.
Ian Harper (Nan) def. Bruce Harper (Nan) 2 and 1.
Dave Mick (RC) def. John Morgan (U) on the 19th.
Semi-Finals
Rands def. Hogarth two up.
Mick def. Ian Harper one up.
HANDICAP DIVISION
Quarter-Finals
Bill Frith (GV) def. Bill Harrison (GV) 3 and 1.
Mark Callan (U) def. Bruce Ogg (Cow) on the 19th.
Barry McCue (GV) def. Neil O'Leary (RC) 3 and 2.
Lawrie Kerr (RC) def. Doug Nichols (Cow) 2 and 1.
Semi-Finals
Frith def. Callan 4 and 2.
Kerr def. McCue 4 and 2.

BRUCE RANDS
... Island Open finalist

Lopez Claims Another

HILTON HEAD ISLAND, S.C. (AP) — Nancy Lopez, who trailed for three rounds, fired a four-under-par 68 Sunday to win the $80,000 Women's International golf tournament by three strokes.

Her 72-hole total of 282, six-under-par, earned the unflappable 22-year-old $12,000 and lifted her to the top of the 1979 Ladies Professional Golf Association money list with $88,475.

It was her third victory this year for and her 12th since joining the tour last year, when she was leading money-winner with $213,000.

In second place with an even-par-72 Sunday and a three-under total of 285 was Donna Horton White, the third-round leader. She took home $8,000.

Cathy Sherk of Port Colborne, Ont., had a final-round 70 for 294. She earned $1,250.

Amateur Marlene Stewart Streit of Stouffville, Ont., closed with a 70 Sunday to finish at 298.

★ ★ ★

N. Lopez	$12,000	72-71-71-68—282
D. White	$8,000	72-69-72-72—285
B. Lauer	$5,550	73-71-71-71—286
D. Young	$5,500	73-70-73-72—286
B. Daniel	$3,950	70-77-72-68—287
J. Blalock	$3,950	72-69-75-71—287
A. Alcott	$3,000	76-72-70-73—291
P. Bradley	$2,200	77-74-72-69—292
H. Stacy	$2,200	74-76-72-70—292
J. Prentice	$2,200	75-71-71-75—292
S. Miller	$1,670	73-70-73-77—293
C. Sherk	$1,250	73-77-74-70—294
J. Steph'son	$1,250	73-72-77-72—294
L. Baugh	$1,250	73-75-71-75—294
G. Ehret	$970	71-75-75-74—295
S. Bertolaccini	$970	77-74-70-74—295
P. Meyers	$970	71-75-75-74—295
a-M. Streit		77-79-72-70—298

(a-denotes amateur):

Buy Direct From
FACTORY AGENT
for
VAN CONVERSIONS
Brand New '79 Dodge Maxivan, raised roof, fridge, furnace, stove, sink, bed, toilet, more. V8 engine, auto., ps, pb, etc.
$11,995
COQUITLAM
Plymouth Chrysler D5074
Junction Lougheed & Barnet Highways
464-6611

SPRING
TUNE-UP SPECIAL at ARTHUR MURRAY!
LIMITED INFLATION OFFER
2 WEEKS ONLY
√ 4 PRIVATE HOURS
√ 4 GROUP HOURS
√ 4 STUDIO PARTIES
$50.00
For New Adult Students Only
CHOOSE THE DANCE STYLE
Join us! Gain the confidence you need to move gracefully—together! Learn to hold your partner again; to lead—to follow. After All . . . TOUCH DANCING IS HERE! It's a beautifully moving experience. And now, as we celebrate 66 years of teaching the world to dance, you'll discover that the finest dance instruction costs far less than you thought!
Arthur Murray FRANCHISED DANCE SCHOOLS
"Touch your partner—move as one."
715 YATES
Call Now
385-1476

Levi Can Relax

HOUSTON (AP) — Wayne Levi, suddenly in possession of the first individual title of his brief golfing career, has a plan for the rest of the Professional Golfers' Association tour season.

"I'm gonna relax and take it easy for the rest of the year," the physically-and emotionally-exhausted Levi said Sunday after scoring a two-stroke victory in the 36-hole conclusion of the Houston Open.

"Oh, I'm going to play, but I'm not going to worry about it," said Levi, a 26-year-old who is finishing his second full year of tour activity.

The victory, built on a course-record eight-under-par 63 for the first 18 holes of the two-round windup, gained for him: his first invitation to the Masters, in 1980; a spot in the Tournament of Champions; the sure knowledge he'll be exempt from qualifying for the 1980 season; and, with $54,000 from the total purse of $300,000, gave him a very respectable $117,034 in earnings for the season.

Levi, a native of upstate New York now living in Tampa, Fla., made his first bid for prominence when he combined with Bob Mann for a victory in the national team championship last year.

He's threatened several times on the tour this season, including a tie for second in the San Diego Open. But this was his first individual victory, and he won it with authority.

Both Dan Halldorson of Brandon and Dave Barr of Kelowna missed the cut of 141. Halldorson missed the final two rounds despite a second-round 69 that gave him a 143 total. Barr shot a 70 for a 144 total.

★ ★ ★

W. Levi	$54,000	69-65-63-71—268
M. Brannan	$32,400	68-66-66-70—270
O Moody	$14,400	72-64-74-69—272
H. Irwin	$14,400	69-64-71-68—272
B. Gilder	$14,400	70-64-70-68—272
S. Rachels	$14,400	68-65-68-71—272
B Rogers	$9,675	67-69-69-68—273
C. Peete	$9,675	70-70-68-65—273
J. Schroeder	$8,400	68-66-70-70—274
D. Stockton	$8,400	72-66-67-69—274
R. Curl	$6,360	69-70-66-70—275
J. Colbert	$6,360	66-70-69-70—275
B. Gardner	$6,360	69-67-69-70—275
L. Thompson	$630	66-68-70-71—275
D. Edwards	$6,360	68-70-68-69—275
S. Simpson	$4,500	69-67-70-70—276
M. Reid	$4,500	70-70-69-67—276
J. Snead	$4,500	70-66-69-71—276
B. Thompson	$4,500	67-70-73-66—276
G. Jones	$4,500	71-67-68-70—276

Watch for Our
SUPER SALE
See Ads Wed. Times and Thurs. Colonist
SKI & RACQUET SPORTSWORLD SPECIALISTS
SPORTSWORLD
564 Yates St.
(just below Gov't.)

Barnes Wins Italian Title

COMO, Italy (Reuter) — Britain's Brian Barnes won the Italian Open golf championship with a birdie on the fourth hole of a sudden-death playoff Sunday against defending champion Dale Hayes of South Africa.

Barnes, twice runner-up in the event, shot 67 and Hayes a 68 to tie on 281, seven-under par for 72 holes.

Third at 284 were Britain's Sam Torrance and Argentinian Vicente Fernandez while Gar Hamilton of Toronto fired a closing round 71 for a 72-hole score of 289.

Evans Takes Island Crown

Perry Evans, competing for the new Lakehill Boxing Club of Victoria, captured the middle-lightweight title in the Vancouver Island golden gloves championships at Nanaimo.

Evans earned his crown in Saturday's finals by scoring a decision over Nanaimo's Lee Campbell, a former provincial silver gloves champion.

Martino Defeats Louis in Feature

Salvator Martino took two out of three falls to defeat Jean Louis in the feature Pacific Coast heavyweight championship bout that highlighted a professional wrestling card Sunday afternoon at Memorial Arena.

In other bouts, Bobby Bass outgrappled Bobby Jaggers, Samuto Oshiro defeated Goldie Rogers and The Mongol topped Eric Froelich.

BEARS SIGN PAIR

CHICAGO (AP) — Chicago Bears have signed guard Noah Jackson and tackle Jim Osborne, both free agents, to National Football League contracts.

THE NO-GIMMICK WEEKEND
From $14.95 per day
One, two or three days
At Tilden, there's no absurd "come-on" price—just a straight $14.95 per day. This low rate is for a sub-compact and you can rent for one, two or three days.
So next time you need weekend wheels, get them with no gimmicks. From Tilden.
Featuring sub-compacts by General Motors.
Reservations 386-1213
TILDEN

When thinking of Windows think . . .
THERMAL BARRIER FRAMES by WESCRAFT
"Making and installing Fine Quality Windows for 25 Years"
2189 KEATING X ROAD
Victoria 652-1131 Courtenay 339-4263 Nanaimo 758-2441

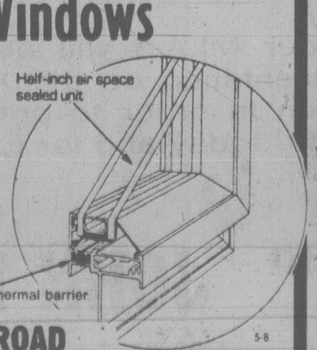

HUGH CURTIS
Turns Responsibility Into Results

When the people of Saanich and the Islands gave Hugh Curtis the responsibilities of public office he gave them results. Since 1975 he has assisted in the following projects:

- The Peninsula Water Pipeline
- Saanich Historical Artifacts Society
- Panorama Leisure Centre
- Garth Homer Achievement Centre
- Re-opening of the Sidney Court
- Introduction of S.A.F.E.R. (Shelter, Aid for The Elderly Renter)
- Municipal Revenue Sharing - the first in Canada
- Payment by the Provincial Government of its full share of Municipal Taxes
- Aid to health, education and senior citizens facilities in Saanich and the Islands
- A new and expanded home for the Victoria Conservatory of Music.

The record on the Islands.

- Salt Spring Island Farmers Institute
- Mayne Island Lions Club
- Galiano Island Senior Citizens Housing Society
- Pender Island Community School
- Lady Minto Gulf Islands Hospital
- Pender Island Agricultural Hall Society
- Pender Island Medical Centre
- Saturna Island Senior Citizens Housing.

A record of service in the past.
A promise of service in the future.

On May 10th, please re-elect
HUGH CURTIS
MLA
Saanich and the Islands.
Saanich 479-9334
Sidney 656-6232
Salt Spring Island 537-9331
British Columbia Social Credit Party
Paid for by the Committee to re-elect Hugh Curtis.

Creery Helps Canadians Capture Team Title

VANCOUVER (CP) — Australian Bill Scott surged away from Toronto's Mike Dyon at the 15-mile mark and went on to win the Vancouver international marathon race Sunday in a personal best time of two hours, 15 minutes and 56 seconds.

Scott was the only runner in sight at the finish, crossing the line more than a minute ahead of New Zealand's Tony Good, who finished second in 2:17:08 over the 26-mile, 385-yard course.

Tom Howard of Surrey, still recovering from his 40th-place performance in the Boston marathon three weeks ago, was third in 2:18:32, while Dyon fell back to fourth with a time of 2:19:13.

However, the three designated Canadian runners all finished in the top 10 to win the team title over teams from New Zealand, Australia and the United States.

Scott, a 27-year-old from Melbourne who usually concentrates on the 10,000 metres and was running only his third marathon, said he was pleased with his time, especially after a slow early pace.

"I didn't feel good until I went out front to really work it," he said. "It usually pays if you feel flat to go out and push it."

Scott, Good, Howard and Dyon traded the lead in the early going as the course wound through Stanley Park and along English Bay, but the Australian's surge as the runners turned for home after a long run into the city' east end put him in front for good.

The first woman across the line was Gail MacKean, 21, of Comox, who outduelled two American women to finish in 2:44:52, one second ahead of 18-year-old Gail Volk of Seattle and three seconds ahead of Cynthia Haney, 21, of Honolulu.

The time was a personal best for MacKean, a physiotherapy student at the University of Manitoba who said she kept losing ground on the downhills because her legs were tight.

Finishing as the first Canadian, Howard, 31, automatically wins one of the two Canadian spots in the Pan American Games marathon in Puerto Rico in July. He said he wasn't certain whether he would go.

"I don't relish the idea of running three marathons in three months because I usually only run two in a year," he said.

Howard was not an official member of the Canadian team, but Dyon's finish combined with a seventh by Mike Creery of Victoria and a ninth by John Hill of Vancouver gave Canada the team title.

Among the 12 designated international runners, the Canadians finished third, fifth and seventh, giving them 15 place points and a tie with the New Zealanders. But the Canadians won because their third runner finished higher than the third Kiwi.

Rick Langford, 26, of Fresno, Calif., was the first American across the line, finishing 10th in 2:22:36.

The race was run under almost perfect marathoning conditions — cloudy skies, temperatures near 11 degrees and light winds. But Mayor Jack Volrich, the official starter, didn't realize that. His prediction that the sun would shine before the race ended drew hoots and jeers from the more than 900 runners who started.

By time the four-hour limit, agreed to by the sponsors as a condition for using city streets, was up, 776 had finished. The youngest was 12-year-old Neil McIver from West Vancouver in 3:10:38.

U.S. Retains Cup

MADRID (AP) — The United States won its fourth consecutive Federation Cup as Chris Evert-Lloyd squeezed by Australia's Dianne Fromholtz, 2-6, 6-3, 8-6, in one of the longest, closest matches of her career Sunday.

The win gave the American's an unbeatable 2-0 lead in the best-of-three final.

After two hours and 25 minutes on the court, interrupted for an hour by rain early in the third set, the 24-year-old Evert-Lloyd clinched the world team championship of women's tennis for the United States with a winning cross-court backhand.

It was her 122nd consecutive singles victory on clay and Australia's fifth consecutive defeat in the final of the $110,000, 32-country competition. Evert-Lloyd had suffered a rare loss to Fromholtz in March in the U. S. women's winter tour championship.

The 22-year-old Fromholtz, considered by many to be the best Australian lefthander ever, was in top form Sunday. Twice she came within four points of winning the match — at 5-4 and again at 6-5 in the third, 80-minute set. But Evert Lloyd, playing her first tournament since her marriage April 17, held her service on both occasions and went on to break serve as the aggressive little Australian mishit.

Earlier, 16-year-old Tracy Austin had an easy win over Australian Kerry Reid, 6-3, 6-0, to give the U.S. team its first singles victory.

The U.S. made it a sweep as captain Billie Jean King and Rosie Casals beat Reid and Wendy Turnbull 3-6, 6-3, 8-6.

It was the eighth Federation Cup victory for the Americans. Australia has won seven times.

McEnroe Winner In Duel With Borg

DALLAS (AP) — John McEnroe beat favored Bjorn Borg, 7-5, 4-6, 6-2, 7-6 Sunday to capture the $100,000 first prize in the World Championship of Tennis finals.

The 20-year-old American clinched the match with a whistling ace in the fourth-set tie-breaker and celebrated by bounding around the court with his fists clenched in victory.

McEnroe, whose previous biggest victory was the Grand Prix Masters, took the fourth-set tie-breaker 7-5 against Borg, who struggled all day with his serve.

The Swedish ace led McEnroe 5-3 in the fourth set and seemingly was on his way to tying the match. However, McEnroe broke service with a radar-controlled backhand winner.

Borg, who collected $40,000 had won 17 consecutive matches before Sunday's loss.

The pouty McEnroe, who at various times shouted at the crowd to "sit down" and brusquely ordered a radio broadcaster "shut up," richly deserved the victory with his acrobatic net play.

Victory by the New Yorker gave him a 3-2 all-time edge over the 22-year-old Borg, ranked by computer as No. 1 in the world.

McEnroe let his temper get the best of him at times, slinging the racquet around and slamming it to the floor like it was a basketball.

VICTORIA TIRE
BRAKE SERVICE
Fast! Dependable! Guaranteed Quality!

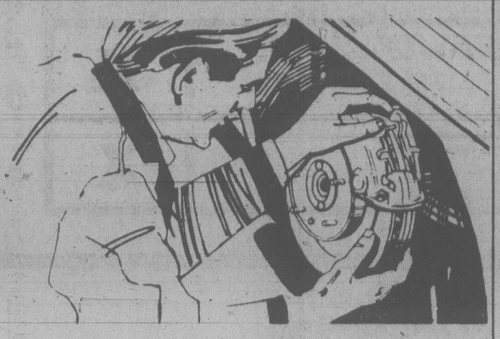

For service, nobody beats Victoria Tire. That includes bringing your car up to full, safe braking performance.
To ensure a professional job and your satisfaction, our mechanics install only premium quality parts.
Whatever you drive, bring your car to Victoria Tire for fast dependable guaranteed brake service.
Includes resurfacing, parts and labour.

DRUM TYPE 2 Wheels — 34.95
- Install new premium quality Brake linings on 2 wheels
- Resurface 2 brake drums
- Clean brake backing plates
- Check return springs and hold down parts
- Inspect master cylinder and wheel cylinders
- Road Test

DISC TYPE 2 Wheels — 64.95
- Install premium quality Disc pads on 2 wheels
- Resurface 2 disc rotors
- Inspect master cylinder and disc brake calipers
- Repack front wheel bearings
- Road Test

CHARGEX AVOID DELAY— PHONE FOR APPOINTMENT
5-1
VICTORIA TIRE
610 HERALD AT GOVERNMENT
382-6184
GOODYEAR

Hey Meester!
Try a taco tonight.
It's fantastaco.

A&W

1979's NOW IN STOCK!
3-5-10 Speeds
5-5 WE TAKE TRADES!
RUSS HAY BICYCLE SHOP
2542 Government St.
384-4722

Beautiful Broome Hill Golf & Country Club
(9 Hole Course)
Otter Pt. Road, Sooke
Full Facilities
Weekdays:
Daily Fees $5.00 — OAP $3.00
Sat., Sun. Holidays: $6.00
Ask about our 9 hole rates
MEMBERSHIPS: Entrance Fee $100.00
Dues $100.00
Phone 642-5454

FOR INFORMATION OR
TRANSPORTATION
TO THE POLLS PHONE
382-7812 or 382-7233

BAWLF Sam Bawlf, of Victoria, Businessman Social Credit	X
YOUNG Mike Young, of Victoria, Lawyer Social Credit	X

Provincial Elections Act — Province of British Columbia

NOTICE TO PROVINCIAL VOTERS

PERSONAL IDENTIFICATION AT THE POLLS.

On election day Thursday, May 10, 1979 polling station officials may request identification.
It will speed voting procedures if you have some personal identification available.

Polling stations will be open from 8:00 a.m. to 8:00 p.m. Pacific Daylight Saving Time

ELECTION/'79
BRITISH COLUMBIA

K. L. Morton, Chief Electoral Officer,
2735 Cambie Street, Vancouver, B.C.

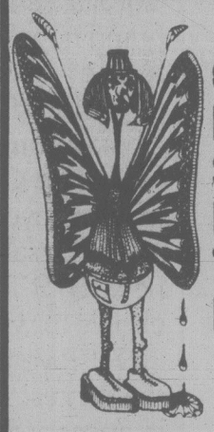

GRITT FLOSS SAYS IT'S TIME FOR A Spring SALE

Existing Stock Only!
Display Models and
One-Only Specials and some
super deals in regular stock!

OLYMPUS OM-2
with 1.8 lens
Was $499.00
$449.00

For a comprehensive list of super deals on our existing stock see our classified advertisement in this issue Section 93. Throughout May while stock lasts

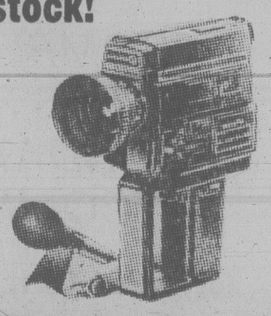

MINOLTA XL 440 SOUND
Super 8 Movie Camera
(Yes, the top-rated one!)
2 ONLY
$355.00

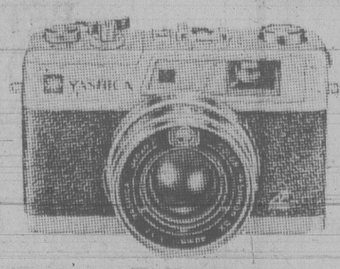

Was $179.00
3 ONLY
SALE
$135.00
YASHICA ELECTRO 35GX

EUMIG S802
SUPER SOUND
PROJECTOR
Was $289.00
3 ONLY SALE $249.00

Hilton PHOTO SUPPLIES LTD.
Trans-Canada Highway
Phone 246-4741

BASEBALL SCORES

AMERICAN LEAGUE

Eastern Division

	W	L	Pct.	GBL
Baltimore	18	9	.667	—
Boston	16	9	.640	1
Milwaukee	17	11	.607	1½
New York	13	13	.500	4½
Detroit	9	12	.429	6
Cleveland	8	17	.320	9
Toronto	8	20	.286	10½
Western Division				
Minnesota	18	8	.692	—
California	16	11	.593	2½
Texas	14	11	.560	3½
Kansas City	14	12	.538	4
Chicago	12	13	.480	5½
Oakland	10	17	.370	8½
Seattle	9	19	.321	10

Seattle 000 000 012— 3 14 0
Boston 000 000 020— 2 6 0
Parrott, Montague (3-0) (7) and Stinson; Stanley, Campbell (0-1) (9) Wright (9) Hassler (9) and Montgomery, Alenson (8). HR: Bos — Lynn (11).

Toronto 000 000 000— 0 4 0
Milwaukee 110 00 01x— 4 10 0
Lemengello (0-4) and Davis; Sorenson (4-3) and Martinez. HR: Mil — Yount (3).

California 000 000 000— 0 2 0
Baltimore 220 020 00x— 6 8 1
Tanana, Barlow (0-1) (1) Miller (3) LaRoche (7) Clear (8) and Humphrey; D. Martinez (3-2) and Skaggs. HRs: Bal — Murray (2) Roenicke (5).

Chicago 000 002 010— 3 9 1
Texas 000 000 000— 0 3 1
Kravec (1-3) and Nahorodny; Matlack (0-2), Kern (6) and Sundberg.

Oakland 030 100 100 0— 5 9 1
New York 011 102 000 1— 6 15 0
Minetto, Lacey (6) Heaverlo (2-2) (9) and Newman; Hunter, Guidry (3-2) (7) and Munson, Narron (10). HRs: Oak — Gross (6) Murphy (1); NY — Piniella (3) Johnson (1).

Kansas City 100 003 000— 4 5 1
Cleveland 000 000 005— 5 9 1
Busby, Hrabosky (3-1) (9) Rodriguez (9) Mingori (9) and Porter; Paxton (2-1) and Diaz, Pruitt (8). HR: KC — Porter (4).

Detroit 100 000 500— 6 9 0
Minnesota 002 301 03x— 9 13 1
Baker, Lopez (4) Hiller (1-1) (7) and Parrish; Koosman, Marshall (5-1) (8) and Wynegar. HRs: Det — LeFlore (2); Min — Wynegar (4) Smalley (6).

Saturday

Milwaukee 6 Toronto 1
Boston 11 Seattle 4
New York 5 Oakland 4
Kansas City 3 Cleveland 2
Detroit 8 Minnesota 4
Baltimore 9 California 1
Chicago 7 Texas 6

NATIONAL LEAGUE

Eastern Division

	W	L	Pct.	GBL
Montreal	17	7	.708	—
Philadelphia	17	7	.708	—
Chicago	12	10	.545	4
St. Louis	13	12	.520	4½
Pittsburgh	9	14	.391	7½
New York	9	14	.391	7½
Western Division				
Houston	17	11	.607	—
Cincinnati	15	12	.556	1½
San Francisco	13	15	.464	4
San Diego	12	16	.429	5
Los Angeles	11	18	.379	6½
Atlanta	8	17	.320	7½

Houston 400 001 000— 5 9 2
Cincinnati 520 003 61x—17 17 0
Richard (4-1) Williams (2) McLaghlan (6) Wilson (6) and Ashby; Bonham, Borbon (1-0) and Bench. HRs: Hou — Watson (2); Cin — Concepcion (2) Morgan (3) Summers (1).

Second Game

Houston 000 230 030— 8 11 1
Cincinnati 000 020 000— 2 5 1
Riccelli (2-1), Forsch (9) and Bochy; Norman (1-4), Pastore (5), Tomlin (7) and Correll.

New York 000 010 040— 5 8 3
San Fran 010 020 100— 4 5 1
Kobel, Murray (2-3) (7), Lockwood (8) and Stearns; Knepper, Moffitt (0-1) (8), Roberts (9) and Sadek, Tamargo (9).

Pittsburgh 000 001 001— 2 6 0
St. Louis 001 001 20x— 4 10 1
Kison (1-1), Jackson (7), Tekulve (7) and Ott; Martinez (1-1), Knowles (9) and Simmons. HR: StL — Simmons (7).

Atlanta 233 012 002—13 17 2
Chicago 062 220 011—14 18 0
McWilliams, Skok (3) Garber (1-4) (6) and Nolan; Reuschel, Burris (2) Moore (4) McGlothen (6) Sutter (1-0) (9) and Foote, Blackwell (6). HRs: Atl — Office (2); Chi — Vail 2 (2) Buckner (3).

Phila 000 002 020— 4 12 0
Los Angeles 000 000 000— 0 6 0
Espinosa (4-1) and Boone; Rau (0-4), Reuss (8) and Yeager, Ferguson (8). HR: Pha — Schmidt (9).

Montreal 010 150 000— 7 12 0
San Diego 000 000 500— 5 10 1
Lee (4-0), Bahnsen (7), Fryman (9) and Carter; Perry (3-2), Rasmussen (6), Kinney (8) and Tenace. HRs: Mtl — Carter (8); SD — Briggs (2).

Saturday

San Diego 6 Montreal 3
Chicago 9 Atlanta 3
San Francisco 6 New York 4
Cincinnati 6 Houston 2
Pittsburgh 6 St. Louis 5
Philadelphia 11 Los Angeles 0

Canada Continues Drive Toward Title

SEOUL, South Korea (AP) — If they hadn't already done so, members of Canada's team at the eighth women's world basketball championships established their club as the team to beat Sunday while the pretourney favorites from the United States continued to struggle.

The favored Americans barely edged Italy 66-64 and the unbeaten Canadians scored their third straight victory in final-round action by downing France 72-59.

Montrealers Debbie Huband and Silvia Sweeney were one-two in the Canadian offence Sunday with 16 and 15 points respectively. The French started strongly and led by as many as four points before the Canadians recovered to carry a 39-34 lead into the last half.

The Americans, the silver-medal team at the 1976 Montreal Olympic Games, needed the victory to stay in contention for the title after losing to host South Korea in their opening game Friday.

The Canadian girls, who easily handled Italy 64-55 on Saturday, now rest for two days before meeting Japan in a crucial game. The Japanese, like the U.S. squad, have a 1-1 record and remain hard-pressed to stay in medal contention.

The Canadians, considered the strongest team, now have an impressive 3-0 won-lost record, remaining the front-runner for the championship, and have yet to be defeated in six tournament games.

Chris Critelli of St. Catharines, Ont., had 14 points for the Canadians in Sunday's game. Candy Clarkson of Ancaster, Ont., contributed 11 while Luanne Hebb of Victoria and Holly Jackson of Kelowna, B.C., each had six and Bev Smith of Salmon Arm scored four.

Smith and Huband each scored 16 points in Saturday's win over Italy with Sweeney collecting 14. Hebb and Critelli had six apiece, Clarkson four and Sharon Douglas of Regina, two.

Both France and Italy suffered their third setbacks against no victories in the seven-country championship round.

The U.S.-Italian game was so close that the Italian coach thought it ended in a tie and protested to the official scorer when the final whistle blew.

Unbeaten Australia (2-0) takes on South Korea (2-1) and the United States plays Japan in today's championship games.

Olsen Retains Crown

FRESNO, Calif. (AP) — Phil Olsen of Nanaimo successfully defended his javelin title with a toss of 272 feet, three inches and Finland's Markku Tuokko broke the discus record in the West Coast relays Saturday.

Tuokko had a throw of 223-6 for the best discus toss in the world this year.

Olsen's winning effort was second best in the United States this year, and came after he injured his right foot as he landed wrong on an earlier toss.

He won on his fifth throw and tried on his last attempt to break his meet record of 280-8, but he fouled.

"I'm really disappointed with my last throw," he said. "I was really psyched for it."

Tuokko's throws were smooth and seemingly effortless as he twice broke the meet record of 216-9 and exceeded 214 feet five times. He used a borrowed discus because his was found to be slightly too light.

Spriggs Tops Trial

Martin Spriggs of the host club edged Mark Grey of Sechelt to take expert laurels Sunday at the Victoria Motorcycle Club's annual Millstream Trial at Spectacle Lake on the Malahat.

Spriggs, riding a Yamaha, accumulated 45 points under the reverse-scoring system while Grey, aboard a Bultaco, had 46.

The event, attracting 38 riders, was the third in a series of six leading to the club championship.

Results:

Experts: 1. Martin Spriggs, Yamaha, 45; 2. Mark Grey of Sechelt, Bultaco, 46; 3. Roger Boothroyd, Yamaha, 58; 4. Peter Wille, Montessa, 68.

Seniors: 1. Doug Moore, Montessa, 40; 2. Russ Blow, Yamaha, 45; 3. Dave MacDonald, Montessa, 47; 4. Dave Horner, Bultaco, 50; 5. George Lohrmann, Yamaha, 52.

Novices: 1. Steve Fracy, Yamaha, 4; 2. Kelly Hunter, Montessa, 5; 3. Dave Lamont, Bultaco, 5; 4. Daryl Dzuba of Courtenay, Yamaha, 6; 5. Barb Lohrmann, Yamaha, 7.

Stockers Split With North Van

VANCOUVER — Stockers North Americans of Victoria split a Vancouver Senior "A" Women's Softball League doubleheader against North Vancouver here Sunday.

North Vancouver edged Stockers 4-3 in eight innings during the first game but the Victoria club bounced back to take the second encounter, 12-2.

Stockers enjoyed a 3-0 lead going into the top of the seventh inning in the opener but North Vancouver took advantage of two errors and collected two hits to tie it up. North Vancouver then scored the winning run in the eighth on two singles and a sacrifice.

In the second game, Stockers unleashed 15 hits and Debbie Derkson picked up the pitching victory with a four-hitter.

Derkson helped her own cause by smashing a key double in the 10-run seventh inning.

Gale Prince was the overall batting hero in the second game with four hits in five trips to the plate and Sandy Ferguson was two-for-four.

A scheduled doubleheader Saturday between Stockers and Vancouver Merchants was rained out.

Hudspeth Signed

WINNIPEG (CP) — Import defensive back Max Hudspeth, a free agent, has signed with Winnipeg Blue Bombers of the Canadian Football League for the 1979 season.

FOR INFORMATION OR
TRANSPORTATION
TO THE POLLS PHONE
382-7812 or 382-7233

BAWLF Sam Bawlf, of Victoria, Businessman Social Credit	X
YOUNG Mike Young, of Victoria, Lawyer Social Credit	X

swim today be fit tomorrow at your Oak Bay Recreation Centre

OK TIRE STORES
RETREADS

ECONOMY CARS 550x12 A78x12 600x12 A78x13 600x13 650x13	20.95 ok
COMPACT CARS 700x13 C78x13 645x14 C78x14 695x14 D78x14 B78x14	21.95 ok
INTERMEDIATE CARS E78x14 F78x14 F78x15 560x15	22.95 ok
STANDARD SIZE G78x14 G78x15	23.95 ok
STATION WAGONS H78x14 H78x15 J78x15	24.95 ok

3030 NANAIMO ST.
Turn off Finlayson at Trader Vic's
386-3156 1-23

SPRING SPECIAL! HOBBY WOODWORKERS!
10% OFF On All Memberships!
TOOLS 'n SPACE The Hobby Woodworking Centre
383-9600
338 Catherine St. (at Esquimalt Rd.)
5-10

"COMPLETE LIBRARY FACILITIES PROVIDE A SOLID FOUNDATION FOR OUR COMMUNITIES."
ON MAY 10th, PLEASE RE-ELECT
HUGH CURTIS
as your MLA, SAANICH AND THE ISLANDS

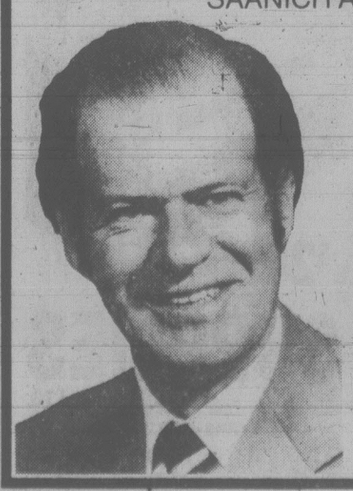

Saanich - Campaign Office 479-9334
Sidney - Campaign Office 656-6232
Salt Spring Island - Campaign Office 537-9331
British Columbia Social Credit Party
PAID FOR BY THE COMMITTEE TO RE-ELECT HUGH CURTIS

WIN A TOYOTA FOR THE REST OF YOUR LIFE.*

*You could be one of 5 lucky people to win the use of a brand new 1979 Toyota Corolla Canadian now, plus the use of a brand new Toyota, every three years, for the rest of your natural driving life. And we'll bet you can't find a better contest.

The Contest. Come on in to your Toyota dealer and fill out an Appraisal/Entry Form on a new 1979 Toyota Corolla and you're eligible to win. If you buy a terrific new 1979 Toyota Corolla before the end of the contest you'll also get: 10 extra bonus chances at the contest plus a bonus discount of $500., $250., or $50.

The Small Print. Contest closes July 31st, 1979 so you'd better hurry. Winners will be required to first correctly answer a time limited test of skill plus meet conditions including: be 18 years of age or over, possess a valid driver's licence, provide auto insurance and maintenance to lease agreement standards and others. Full contest rules and conditions of prize are at your Toyota dealer.

TOYOTA
BET YOU CAN'T FIND A BETTER BUY.

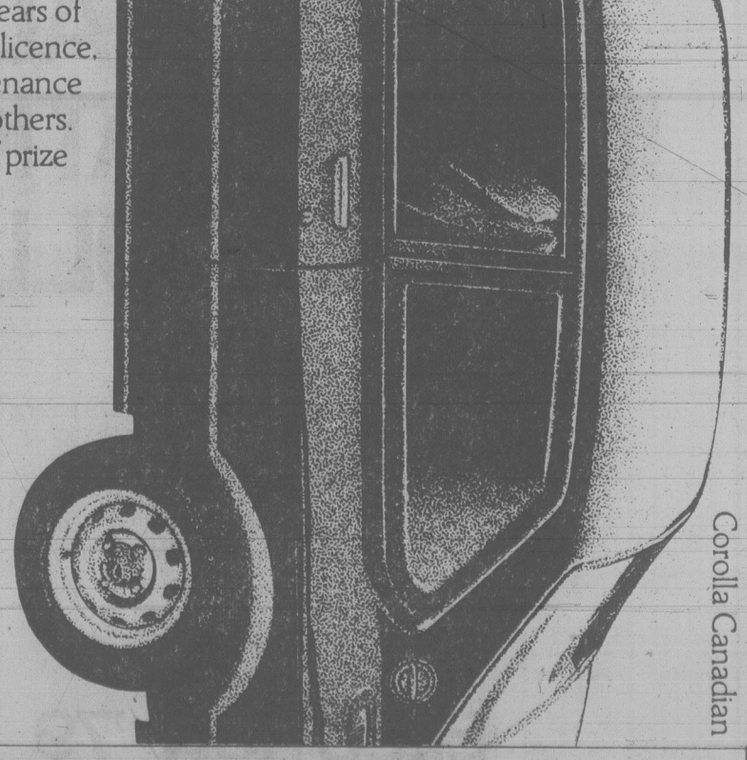

Corolla Canadian

SEE COROLLA, CORONA, CELICA, CRESSIDA, PICKUP AND LANDCRUISER AT YOUR TOYOTA DEALER TODAY!

Victoria
S & H Toyota Centre, 2040 Cadboro Bay Rd., Tel: 592-2471 Motor Dealer #01751A
Victoria
Metro Toyota Ltd., 624 Finlayson (Between Douglas & Burnside), Tel: 386-3516 Motor Dealer # D00431A
Duncan
C & R Motors Duncan Ltd., 6529 Trans-Canada Highway, Tel: 746-5111 Motor Dealer # 01856A

RECORD SIXTH FOR JAMES BAY

VANCOUVER — James Bay Athletic Association captured a record sixth consecutive British Columbia rugby championship Saturday, bouncing Surrey Beavers 27-3 in the Rounsfell Cup final at the University of British Columbia.

Chuck Shergold sparked James Bay, which led 14-3 at the half, with two tries. Murray Allen scored a try and kicked a penalty goal while Barry Robbins booted a penalty goal and a convert, Gary Johnston came up with a push-over try and Mike Blades contributed a drop goal.

Rick Price scored a penalty goal for Beavers.

In the second-division final, UBC Thunderbirds blanked James Bay, 27-0.

Smith Just Misses In Bid for Titles

TORONTO (CP) — Keith Priestman of Kitchener, Ont., defeated brother Ken 15-11, 15-11 Sunday to win the men's singles title at the Canadian intermediate badminton championships.

Claire Backhouse of Vancouver beat Sandra Skillings of Vancouver 10-12, 11-8, 11-4 in the women's final.

Backhouse then teamed with Jessie Melchiorre of Toronto to defeat Debbie Smith of Victoria and Skillings 18-16, 18-15 in the women's doubles final.

David Debelle of Oakville, Ont., and Paul Johnson of Montreal beat Bob McDougall of Calgary and Ken Priestman 7-15, 15-2, 15-5 for the men's doubles title while Backhouse and Johnson beat McDougall and Skillings 15-6, 15-9 in the mixed final.

Smith's hopes of advancing to the women's final were chilled by her doubles partner when Skillings recorded a hard-fought 11-6, 12-10 semi-final victory Saturday.

Northampton Blanks B.C.'s Over-40 Side

Northampton of England blanked British Columbia 14-0 in an over-40s exhibition rugby match Saturday at the University of Victoria.

Pat Scutt led the visiting side with a try and a conversion while Colin Richardson and John Sheridan each added a try.

It was the third straight victory for the side on a tour of Vancouver Island. Northampton tripped the Ebb Tide by 6-4 and 4-0 counts last week in Duncan.

The match Saturday was marred by an accident which sent a Northampton player to hospital with heart problems. Two forwards collided and the Northampton player was taken to Royal Jubilee Hospital and later transferred to Vancouver for further tests.

Barbarians Third

BURNABY — Oak Bay Barbarians picked off third place but Magee of Vancouver won the big prize in Saturday's showdown games at the annual British Columbia high school rugby championships.

Magee edged West Vancouver Hillside 8-4 in the championship finale.

Barbarians claimed third place at the conclusion of the 16-team tournament by tripping Victoria High Titans 17-6.

North Vancouver Island champion Port Alberni trounced a decimated Vancouver Point Grey squad 56-0 to finish 13th while Claremont Spartans edged Cranbrook 3-0 in a playoff for 15th place.

Trojans Surprise

Saanich Hornets, with a little help from Nanaimo Trojans, took over sole possession of first place in the Vancouver Island Junior Bantam Football League on Sunday at Cedar Hill Park.

Hornets trampled Saanich Vampires 46-2, Trojans tripped runner-up Juan de Fuca Tigers 26-22 and Oak Bay Bays crushed Cowichan Patriots, 71-6.

	G	W	L	T	P
Hornets	4	4	0	0	8
Tigers	4	3	1	0	6
Vampires	4	2	2	0	4
Trojans	4	1	3	0	2
Bays	4	1	3	0	2
Patriots	4	1	3	0	2

HORNETS (46) — Paddy Wyman, touchdown and five two-poinf conversions; Gary Layton, two touchdowns; Doug Waldie, two touchdowns; Wayne Shiplack, touchdown. VAMPIRES (2) — Bob Frandle, two-point safety.

TROJANS (26) — Adrian Laflamme, two touchdowns and one two-point conversion; Barry Howardson, touchdown; Randy Ramou, touchdown. TIGERS (22) — Kevin Hansen, touchdown and two two-point conversions; Andy Sylvester, touchdown; Ken Elliott, touchdown.

BAYS (71) — George McGregor, six touchdowns; Gerry Parden, two touchdowns and one one-point conversion; Ian Klitsie, five two-point conversions; Kegan Doyle, touchdown; Mark Chu, touchdown. PATRIOTS (6) — Dale Carnochan, touchdown.

Robinson, Davis Provide Power

Rich Robinson scored three goals to power Juan de Fuca Dragons to a 5-1 victory over Oak Bay Lions and Chris Davis matched the performance as Esquimalt Eagles blanked Saanich Panthers 4-0 in Victoria Boys' Field Hockey League action Saturday.

In another Little League division game, Peter Cheung's two goals sparked Gordon Head Lions to a 4-0 victory over Cedar Hill Hawks.

Juan de Fuca and Esquimalt played to a 1-1 draw in Junior Division play.

Grid Leaders Keep In Step

Saanich overpowered Victoria 44-6 and Juan de Fuca edged Gordon Head 12-6 Saturday to remain tied for the lead in the Lower Vancouver Island Peewee Football League.

The co-leaders both have 4-1, won-lost records.

Wayne Roach, with two touchdowns, and Dan Michaels, with a major and three converts, sparked Saanich's offense.

Paul Jack and Bob Dorval scored Juan de Fuca's touchdowns while Rob Heppel accounted for Gordon Head's points.

PLAYERS PREFER
ARDMORE GOLF COURSE
930 ARDMORE DRIVE
656-4621 4-13

SCREENS
INSIDE
OUTSIDE
STORMS
STORE FRONTS
MIRRORS
CHANGE SINGLE TO THERMO
GLASS
HUMPHREY ALUMINUM
382-8922
435 HILLSIDE
3-26

ALDRIDGE, STONE ALSO CLICK AT SPEEDWAY OPENING

Forsyth Enjoys Smooth Getaway

By JIM CRERAR
Times Staff

A crowd of 3,943 that showed up Saturday night to inspect Western Speedway's new 4,200-seat grandstand was treated to an added attraction by driver Terry Forsyth.

It was stock car racing's 26th season opener at the Langford locale and it went off without a hitch, especially for Forsyth.

The 31-year-old Victoria driver, who has campaigned in local and open competition for 13 years, ran away from nine opponents in the 20-lap superstock feature, finishing a half-lap ahead of second-place Larry Pollard.

Piloting a 1965 Chevelle for the third year, Forsyth finished first in one heat, third in another and had no trouble in the main event. He grabbed an early lead and lapped four foes on his way to the checkered flag.

Helping the former NASCAR Canadian runner-up and 1973 Western superstock champion was a new 307-cubic inch displacement engine (in place of last year's 283-CID mill) and front-end suspension work by Bill Vader of Port Alberni.

Forsyth, teaming with chief mechanic Ken Emerson for the seventh year, plans to stick to local driving this year. He was fifth in the points parade at Western last summer.

Gordie Stone, who won the stock car class and almost every feature race he entered last year, picked up where he left off by taking Saturday's 30-lap main event that drew 25 cars. Remarkably, there were only two yellow caution flags in the race and only four flags in 122 laps on the 11-event card. One of them was a red race-stopper unfurled when Ziggy Sawatski spun out on the first lap of the superstock feature.

First main event winner of the season was Bruce Aldridge who guided a '55 Chev to first place in the resurrected jalopy class.

All was not well for a couple of top superstock drivers. Jim Caudwell, runner-up last season in points to Orton Ker, missed the main event because of steering problems in his '72 Nova. Ker, meanwhile, was forced out of both heats and the main after the throttle linkage let go in his '74 Camaro, cutting off his fuel supply.

Earlier, Caudwell broke his own superstock track record in the time trials with a clocking of 17.93 seconds on the four-tenths mile oval.

Forty-four cars took part in Saturday's show, including 11 superstocks, 26 stocks and seven jalopies.

The new grandstand was dedicated to speedway director Andy Cottyn, who built the steel structure this spring to replace the wooden stands he built in 1954.

SUPERSTOCKS
Main event: 1. Terry Forsyth; 2. Larry Pollard; 3. Greg Court; 4. Al Vanderbyl.
First heat: 1. Forsyth; 2. Pollard; 3. Vanderbyl; 4. Jim Caudwell.
Second heat: 1. Pollard; 2. Vanderbyl; 3. Forsyth; 4. Court.
Trophy dash: 1. Vanderbyl; 2. Pollard; 3. Caudwell; 4. Orton Ker.

STOCKS
Main event: 1. Gordie Stone; 2. Fred Davidson; 3. Jesper Lind.
First heat: 1. Wayne Herman; 2. Dan Smith; 3. Ray Bertwhistle; 4. Reg Haywood.
Second heat: 1. Stone; 2. Dave Edstrom; 3. Peter Mortel; 4. Mike French.
Fast heat: 1. Dale Taylor; 2. Fred Davidson; 3. Lind; 4. Jim Smith.
Trophy dash: 1. Pat Phillips; 2. Bill Drummond; 3. Jim Smith; 4. Dave Morris.

JALOPIES
Main event: 1. Bruce Aldridge; 2. Lyle Greff; 3. Dave McIntyre; 4. Don Stuart.
Trophy dash: 1. Stuart; 2. McIntyre; 3. Aldridge; 4. Dave Andrews.

LOWER PROVINCIAL INCOME TAX.

B.C. will enjoy the second-lowest provincial income tax in Canada.

The lowering of the provincial personal income tax by 2% effective July 1st, will allow British Columbians to keep more of their earned income. This will give B.C. the second lowest personal income tax rate of any province in Canada. Another new move is the assurance that no British Columbian will pay more provincial than federal income tax...lowering or removing provincial income tax for 65,000 B.C. residents. This is in addition to 110,000 British Columbians removed from provincial income tax rolls in 1977. These are direct benefits of the sound financial management practiced by your Social Credit government.

Rex Hollett
small businessman
Cowichan-Malahat

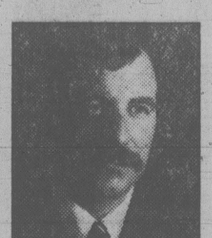
Stephen Rogers
airline pilot
Vancouver South

From small businessmen to trade union members, Social Credit candidates are people from all walks of life... united in their belief that Social Credit is best for B.C.

On May 10, vote for the government that puts the individual first.

SOCIAL CREDIT WORKS. FOR YOU.

Paid for by the British Columbia Social Credit Party

Untrue NDP Ads Steal Debate Time: Bennett

MAPLE RIDGE (CP) — Premier Bill Bennett categorically ruled out Saturday a television debate with New Democratic Party leader Dave Barrett during a tour of the Vancouver area that gave his lacklustre campaign a shot of adenalin.

Bennett said his schedule is full until the May 10 general election and he wants to spend the rest of the campaign outlining his Social Credit government's policies rather than listen to what he called the NDP's negative criticism.

While campaigning, the premier participated in two parades, a pancake breakfast and an indoor-outdoor picnic.

Bennett, driving an unlicensed vintage steam tractor, led an early morning parade down New Westminster's main street under police escort, gleefully blowing the piercing steam whistle as he went.

Later, Bennett told a news conference he will spend the rest of the campaign attempting to correct "untrue, misleading and distorted" NDP advertisements.

Asked to specify which advertisements he opposed, Bennett said: "All of them."

Bennett and Barrett regularly have challenged each other to a televised debate since the election was called but Bennett has insisted Barrett appear with Jim Kinnaird, president of the B.C. Federation of Labor, and former cabinet minister Bob Williams.

Barrett has accused Bennett of running away from a one-on-one debate.

The premier, who has spent most of the campaign attacking the NDP, said the voters are more interested in positive programs than negative criticism.

"I want to talk about our record. The voters are not interested in the negative personal attacks by the NDP."

Bennett also said he will try to offset effects of a letter written to B.C. members of the Painters and Allied Workers by their United States-based president.

The letter, released last week by Municipal Affairs Minister Bill Vander Zalm, called on union members to vote against Social Credit in the election on the grounds that a Bill of Rights proposed in the throne speech will include a right-to-work provision.

Bennett said the letter provides "misinformation to its members clearly following the NDP line" and denied the bill includes right-to-work legislation, saying the NDP is using the union as a front.

He said it is a sad commentary on the NDP that it has "to set up dummy organizations to convince anybody of anything."

Bennett said the NDP itself has a "secret, long-term plan in which there is no place for collective bargaining."

At a rally in New Westminster, Bennett effusively greeted his mother Mrs. May Bennett who had just returned from a vacation in Arizona.

Mrs. Bennett, said she had never enjoyed campaigning during the 30 years her husband, W. A. C. Bennett, was in politics.

During a short speech, the premier invited one heckler on stage "because Social Credit believes in free speech." The heckler, however, was booed off the stage.

"That is the best explanation of NDP policy I have heard to date," Bennett said after someone commented that the heckler had not made any sense.

On Sunday, Bennett returned to his low-key campaign style — handing out awards at the international marathon race in Vancouver, mainstreeting in Vancouver's Chinatown district and attending a picnic in Burnaby.

Bennett, whose visit to Chinatown was timed to coincide with large lunchtime crowds that traditionally go to the district on Sunday, campaigned with Finance Minister Evan Wolfe and four local Social Credit candidates.

Dr. Wah Leung, president of the Chinese Cultural Centre project, pressed Bennett and Wolfe for financial support for the $2.5 million building project. The premier later repeated an old promise that his government would give $400,000 towards the centre's first phase.

Former B.C. lieutenant-governor Jack Nicholson urged a crowd gathered to see the premier to vote Social Credit.

"I couldn't say that five years ago, but I am saying it now," Nicholson said, referring to the fact that the lieutenant-governor as the Queen's representative has to be non-political.

Bruce Eriksen, president of the Downtown Eastside Residents' Association, asked Bennett why his government was not closing down the beer parlors in the area which he said spawned criminal activities, drunkenness and other social problems.

Bennett did not reply to Eriksen who proceeded to wish the premier well in his retirement.

Eriksen said the Chinatown rally was illegal because the Vancouver charter and the city engineering department do not permit political rallies on Vancouver streets.

In Burnaby, the premier shook hands with a crowd gathered for an outdoor picnic and was entertained by a barbershop quartet and a group of Ukrainian singers.

B.C. '79

Bennett bearhugged at breakfast

Barrett Chalks Up Cue, Puts Three in the Pocket

VANCOUVER (CP) — New Democrat leader Dave Barrett showed a trace of his Vancouver East youth Saturday while mainstreeting along Commercial Drive in the city's Portuguese district.

When he dropped into a cafe that had a pool table, one of the two men at the table offered Barrett the cue to take a turn.

Barrett accepted, and under the glare of television lights, and watched by several dozen people from the cafe and street, smilingly tried a shot, but did not sink it.

The other pool player took his turn, sinking two, then missing his third.

Barrett was invited to try again.

He did and sank three straight shots to win the game for his partner.

"He didn't grow up in the East, End for nothing," mused one of the spectators.

Barrett began his morning of mainstreeting with a 30-minute walk through Vancouver's Chinatown, accompanied by Emery Barnes and Gary Lauk, both seeking re-election in Vancouver Centre, and Margaret Mitchell, running federally for the NDP in Vancouver East.

In one of the several markets he visited, Barrett indicated the barbequed pork and duck and said that an NDP government "will end the nonsense" over city health regulations governing storage of such food.

Regulations require storage at temperatures which merchants say ruins the flavor of the meat.

At the beginning of the walk, the politicians had only reporters for company, but as they walked, they gathered a parade of about 20 supporters.

When Barrett met a young couple with a baby, someone suggested it would be natural for a politician to kiss the baby.

When he leaned forward, the child broke into a huge smile and reached toward him, but the crowd's reaction frightened the child, who appeared ready to cry.

Barrett smiled and drew back, leaving the mother to comfort her puzzled infant.

The NDP leader then went to a fund-raising lunch

A.B.C. ELECTRIC
ELECTRIC LAWNMOWER REPAIRS
FREE PICKUP AND DELIVERY IF REQUIRED
LET THE EXPERTS DO IT NOW!
831 YATES — 382-7221
A.B.C. ELECTRIC

Reflect your good taste; give her a mirror that will reflect hers!

Excellent quality, decor-enhancing!

5 mm BEVELLED MIRRORS

20x60	29.25	30x48	35.00
24x30	17.55	30x60	43.59
24x36	21.60	36x48	42.30
30x42	31.00	36x60	53.00
		36x72	63.00

ALL WITH HANGERS
STOCKS LIMITED, SO HURRY!

HUMPHREY ALUMINUM
435 HILLSIDE
382-8922

CASH FOR YOUR CAR

PLEASE . . .

- No Oldies
- No Tired High Milers
- No Major Damaged Cars
- No Rusted Cars

Extra Top Dollars Paid for Low Mileage
Local Quality Automobiles

DePape Motors Ltd.
779 Pandora 5-7 384-8035

on May 10 in
OAK BAY GORDON HEAD
support

"a candidate who will fight for job creation programs such as the extension of the B.C. Railway to Alaska and the construction of an oil refinery to provide jobs for the young men and women of our province."

MURIEL OVERGAARD New Democrat X

For assistance or a ride to the polls call or drop in to
Campaign Headquarters
1632 Yale St.
595-3145

You're better off with the NDP

Inserted by Oak Bay-Gordon Head NDP

IMPORTANT NOTICE

REGARDING THE ESSO*/FIBERGLAS CANADA ADVERTISEMENT WHICH RECENTLY APPEARED IN THIS NEWSPAPER.

Esso and Fiberglas Canada published the following offer on how to save money on insulation and fuel oil:

"When you buy Fiberglas Canada pink batt or roll insulation for your home from the building supply outlet of your choice, Esso will credit 10% of the cost of your FIBERGLAS** insulation to your Esso fuel oil account."

The Esso and Fiberglas offer referred to government Home Insulation grants. At the time, the Canadian Home Insulation Program (CHIP) offer was as follows:

If your home was built before 1946 and is not located in a building more than three stories, you may be eligible for a grant covering ⅔ of the insulation materials cost. (To a maximum of $350.00)

In a recent government announcement, a new Canadian Home Insulation Program (CHIP) grant would allow eligible home owners to obtain a 100% rebate of the insulation materials cost. (To a maximum of $350.00) Plus, ⅓ of the labour cost. (To a maximum of $150.00) Providing your home was built prior to 1961.

So, right now is a better time than ever before to improve your insulation.

Take full advantage of the new government offer while you can still get the Esso fuel rebate.

Call your Esso Home Comfort Centre or your Esso Fuel Oil dealer for additional information.

*ESSO is a registered trademark of Imperial Oil Limited
**FIBERGLAS is a registered trademark of Fiberglas Canada Limited

IMPERIAL OIL LIMITED

summer typing anyone?

OR SHORTHAND?
OR BOOKKEEPING?

We're Here to Help!

We offer training full or part-time, career or refresher, effectively and economically. We've been doing it right here in Victoria since 1913.

ENROLL NOW
Start Any Monday!

SPROTT-SHAW
COLLEGE OF BUSINESS LTD.
1012 Douglas St.
384-8121
5-16

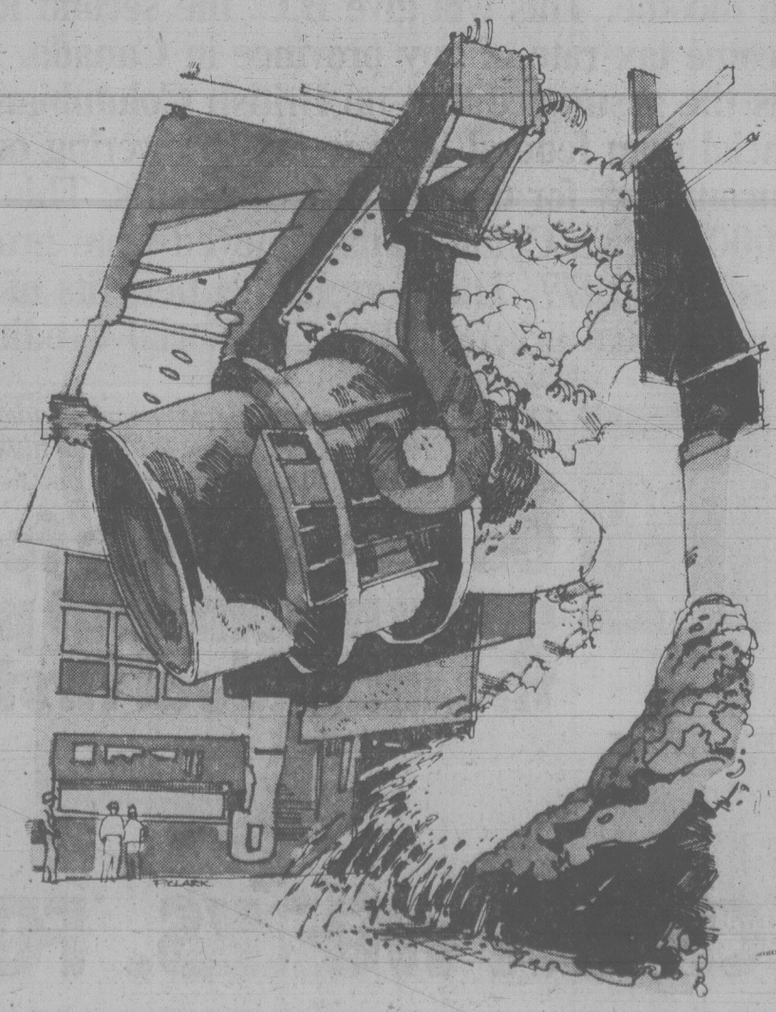

Secondary processing is a big part of B.C. mining.

Many people believe that mining in B.C. consists mainly of extracting ores from the ground and producing mineral concentrate for export to foreign markets. But there's also a good deal of secondary processing within our province—in fact, many thousands of people are now employed in this "other side" of B.C.'s mining industry.

A major centre for secondary mineral processing is located in the City of Trail. Here, at the giant Cominco operation, mineral concentrate from many sources is converted into lead, zinc and other finished metals...while a by-product of metal production is used to produce chemical fertilizers. An important source of concentrate for Trail is the Sullivan Mine at Kimberley...but concentrate is also received from over 20 other B.C. mines, from Pine Point in the Northwest Territories and from other world-sources. This Canadian-owned operation provides direct employment for nearly 4,000 people, and indirectly supports many thousands of others.

B.C. is also an important producer of aluminum. The Alcan smelter at Kitimat has a capacity of 300,000 tons of finished aluminum yearly, for sale both within Canada and abroad. More than 2,500 people are employed at this operation...and, as with the Trail plant, thousands more depend on activity at Alcan for their livelihood.

The plants of Cominco at Trail and Alcan at Kitimat are major centres for secondary mineral processing—but there are also other such operations within British Columbia. At Afton near Kamloops, for example, B.C.'s first modern copper smelter began operating during 1977.

The export of mineral concentrate to foreign nations will continue to be an important part of B.C.'s mining activity. But secondary processing will play an increasingly prominent role in years to come. It's all part of the process of development which makes mining a vital economic force in British Columbia.

MINING
"B.C.'s second largest industry"
The Mining Association of British Columbia

'Look Dick,' Said Jane, 'See Elwood Smiling'

B.C. '79

By AL FORREST
Times Staff

BURNABY — Ken Chamberlain is a long-time Socred but he could live with an NDP government in B.C.

"I wouldn't be happy about it, but I'm not afraid of it. I would just keep working to throw them out again."

Chamberlain rejects the warnings from former provincial Tory leader Scott Wallace, the Isaiah of Oak Bay, who said the collapse of the multi-party system means an NDP victory is certain, possibly as early as 1984.

The forecast is right but the warning is misplaced, says Chamberlain.

"There should be an NDP victory sooner or later to make the system work. I can accept that. I can live with it."

Chamberlain, 42, is an advertising agency executive who fled Manitoba when the NDP came to power there. He arrived in B.C. in 1971 just before the NDP formed a government here — but he stopped running.

He discovered that life went on under socialism (or the Barrett government's much-watered version of it) and it wasn't so terrible.

"I could see the two-party system emerging here and it is coming closer all the time."

What should happen now, he said, is for both major parties to change, to reduce the tensions and lower the level of confrontation.

"I would like to see a few socialists join Social Credit and the NDP could use more free enterprisers."

This adjustment should be made before the first provincial election in the 1980s, which, he said, likely will consist of a two-party fight in most ridings.

The future has already arrived in his riding of Burnaby-Willingdon and Chamberlain likes what he sees.

Socred Elwood Veitch is turning back a challenge from NDP candidate Jim Lorimer, who held the riding from 1972 to 1975.

Surveys by both parties show Socred support ranging from 40 per cent to 70 per cent across the riding and averaging at 55 per cent.

"We only need 51 per cent to win," Chamberlain says. "That's the arithmetic in a two-party fight."

(The same arithmetic in a straight two-party fight across the province can result in one party getting 49 per cent of the vote and not winning a single seat.)

Chamberlain concedes there could be landslide wins in the future because of the disappearance of the Liberals and Tories on the provincial scene but it could go either way. Landslides for the NDP are just as likely down the road, he said.

Meanwhile, NDP campaign workers are not all that keen on the new look, at least for the immediate future.

They hoped for a third party candidate — and the Socreds allege their hopes went beyond merely sitting back and wishing.

In any case, there is the very strange saga of Dan Donnelly, which brought the 1980s look to the Burnaby-Willingdon riding.

Donnelly is a 25-year-old refrigerator technician who worked with his parents for Social Credit candidate Don Seigo in New Westminster in the 1975 provincial election.

Young Donnelly became disenchanted with the Bennett government in 1976 and specifically suggested where ICBC czar Pat McGeer could stick his new, higher rates for young drivers.

Although his parents remained avid Socreds, young Donnelly decided to file as a Conservative candidate in Burnaby-Willingdon.

But when he started making the rounds to get the required 50 signatures, most of the Conservative party supporters urged him not to run. After several days of trying, he got only 14 names — and some of *them* said they planned to vote Social Credit.

So he packed it in. Or at least he was about to. But at 10:30 p.m. on Wednesday, April 25, one day before nomination deadline, he got a mysterious phone call.

The caller identified himself as a Tory supporter and offered to help get the required names.

"He came to my house about 11 p.m. and took the papers. I thought it was a little strange."

Even more strangely, the man returned at 1:15 a.m. with 50 signatures on the form.

"I asked him where he could get signatures that late at night and he replied: in the beer parlor. I couldn't understand it, considering how difficult it had been for me to get support. I didn't sleep very well."

When he left for work the next morning, with only four hours to go before nomination deadline, he considered filing his papers and entering the race.

But he was still troubled about the mysterious stranger and so he decided to check out some of the new names on the list.

"I only had time to check a few but of the first 10 addresses I checked out, seven had NDP signs on their lawns. I realized I was being had and I didn't run."

At NDP headquarters they deny any official involvement in the Donnelly saga but readily concede they wanted him in the race.

In a straight two-party fight the NDP battle is decidedly uphill.

Burnaby-Willingdon is the southwestern third of Burnaby, adjacent to Vancouver East, an NDP stronghold, and Vancouver South, a free enterprise riding.

As such, Burnaby-Willingdon is a swing area, a good indication of which way the election is going, at least in the Lower Mainland.

By this test, the NDP is in a difficult fight in this area and the chances of NDP candidates Rosemary Brown winning Burnaby-Edmonds and Eileen Dailly holding Burnaby North appear to depend upon the ability of Tory candidates in their ridings to split the free enterprise vote.

Some NDP party workers have drifted away from the Burnaby-Willingdon campaign to help both embattled NDP MLAs.

The only purely local issue is Oakalla prison.

Lorimer is using his past as municipal affairs minister and knowledge of transit to push for better bus service and the introduction of light rail commuter service.

Veitch is campaigning mainly on provincial issues and the need to keep the NDP out.

The 1975 result:
Elwood Veitch, Socred, 10,229
Jim Lorimer, NDP, 8,832
Jim Clark, Liberal, 1,677

BREAKFAST delights from 7:30 at the SOCIAL LOUNGE
Recreation Oak Bay

SUBURBAN
NEW 1979
Super Selection
BOBCAT
Over 25 different Models In Stock
38 MPG Hiway
24 MPG City

The FUN CAT For 1979
Bobcat 2-door special Dark Jade Metallic. Standard equipment includes 4-speed manual transmission, dura-spark electronic ignition system, rack and pinion steering, front disc brakes, deluxe wheel covers, cloth and vinyl bucket seats, Mini-Console. Colour-keyed carpeting, protective vinyl coating. Electric rear window defroster. Protective bodyside molding.
Stock Number 9-430
4220.50
BANK FINANCING
FORD Service
MERCURY LINCOLN
SUBURBAN Motors Ltd.
Marquis . . . Monarch . . . Zephyr . . . Bobcat . . . Fiesta
Capri . . Cougar . . Ford Trucks . . Safe Buy Used Cars
Dealer Lic D000863A
3377 DOUGLAS at SAANICH RD. 386-6131

SAM BAWLF & MIKE YOUNG

1. Preserved and restored Victoria's heritage buildings.
2. Initiated neighbourhood planning, improvement and the construction of community centres.
3. Got the Ogden Point Wharves rebuilt in record time after the disasterous fire — saving more than 100 jobs.
4. Cleaned up Victoria's waterfront with walkways, parks, landscaping and new wharves for fishing and pleasure craft.
5. Saved the Crystal Garden as one of Victoria's finest heritage and recreational assets.
6. Got the Government to pay its full share of property taxes to Victoria — over $2 million a year — holding down property taxes for our homeowners.
7. Provided a new home for our Central Library.
8. Laid the groundwork for a waterfront convention centre to stimulate our vital tourist industry year-round and create 1000 new jobs in Victoria.

ON MAY 10th PLEASE ELECT
SAM BAWLF & MIKE YOUNG
THE TEAM THAT WORKS.
FOR VICTORIA
British Columbia Social Credit Party
For Information or Transportation to the Polls Phone 382-7233
This ad was paid for by the Committee to elect Sam Bawlf & Mike Young

Job Security Tops List BCGEU Takes to Talks

BURNABY (CP) — The British Columbia Government Employees Union will be after greater job security and more say in ministerial reorganization when contract negotiations with the provincial government begin next month, according to general secretary John Fryer.

"The question of the current government practice of contracting out our members' jobs is causing the union great concern," he said following a two-day bargaining conference.

"Our people can see their jobs disappearing to private industry, often to non-union firms. We want stronger contract language to overcome this problem."

Fryer said public service employees in B.C. are being shuffled about by government whim rather than by plan, and the union wants provisions for full union involvement in ministerial reorganizations.

No final figure was set on a wage increase, but Fryer indicated the union, which represents about 38,000 government employees, will seek a settlement that will allow it to maintain pace with inflation. That could mean a demand of nearly 13 per cent, he said.

Fryer said that if a cost-of-living clause is included in the settlement, the union would be prepared to go for a pact longer than one year.

The union is also seeking weekend premium pay as well as extended dental care and health and life insurance for retired members.

B.C. Schools Need Broom: Trustee Head

VANCOUVER (CP) — Ruby Mae Parrott, of Saanich Peninsula School District 63, has been elected president of the British Columbia School Trustees Association.

Parrott told delegates attending the association's annual convention on the weekend that there has been little co-operation from the provincial education ministry and little concern has been shown for the education of children in B.C.

She said the only way to solve existing problems is for teachers and trustees to form a united stand to pressure the ministry for change.

Outgoing president Dave Kandal, said that trustees must put a halt to the drift towards centralized power in education by the provincial government.

Strong efforts must be made to ensure that education policies are formulated at the local level, he added.

He said any government that tends to centralize power losses sight of the local issues and the unique needs of the individual communities.

Barkerville Road Open Again

QUESNEL (CP) — The highway between here and the Central Interior towns of Barkerville and Wells was reopened Sunday to normal traffic.

Traffic on Highway 26 was interrupted a week earlier when the bridge over the Cottonwood River was torn out when a flatbed truck went into the river.

A logging road was upgraded to give land access to the two communities and Saturday a bailey bridge was installed on the Cottonwood River.

Meanwhile, Highways Minister Alex Fraser said it will take 12 to 18 months to erect a permanent bridge at an estimated cost of $3 million.

Watch for Our
SUPER SALE
See Ads Wed. Times and Thurs. Colonist
SKI & RACQUET SPORTSWORLD SPECIALISTS
SPORTSWORLD
564 Yates St.
(just below Gov't.)

Threat Check For Detectors

VANCOUVER (CP) — Ionization-type smoke detectors will not be distributed to rest homes in British Columbia if they are found to pose a threat to public health, according to Human Resources Minister Grace McCarthy.

She said her ministry will examine the health aspects of the detectors and, if a danger is found, they will be replaced by photoelectric detectors.

Last week, a group of environmentalists charged that about 9,000 smoke detectors to be distributed to rest homes emit low-level radioactivity which has been linked to cancer and birth defects.

The distribution of smoke detectors to intermediate and personal-care facilities was initiated by Attorney-General Garde Gardom with $200,000 in provincial lottery funds.

The environmentalists sent a brief to Gardom stating that radioactive amerecium, nuclear byproduct fusion in the spent fuel of atomic reactors, is found in small amounts in the detectors.

However, Mal Smith, radiation protection officer for the ministry of health, said the form in which the amerecium appears in the detectors is practically benign.

The amerecium in the detectors might be dangerous if ingested, he said.

Mair Halts 2,4-D Lots

PORT ALBERNI (CP) — Environment Minister Rafe Mair has ordered ministry officials to withhold applications of the controversial herbicide 2,4-D in two Okanagan Lakes.

The Water Investigations Branch had planned on making the applications in the next few weeks after the pesticide appeal board Thursday denied an appeal by several Okanagan environmental groups to have the program stopped.

However, Mair said he wants to first examine further material given him by the environmentalists.

LOWEST PRICE QUALITY WINDOWS IN BRITISH COLUMBIA
or WE WILL REFUND THE DIFFERENCE IN CASH
inside storms
thermo glass
triple track
FINEST QUALITY
SCREENS
ENERHEAT WINDOWS
382-1224
FREE ESTIMATES
B.C. Hydro Loans and approved applications

SHARE YOUR LOVE OF VICTORIA WITH
MAY 10th
MAGGI LYNN
PROGRESSIVE CONSERVATIVE
Meet Maggi Lynn over tea/coffee/basic issues. She's coming to your neighbourhood
Sun., May 6 2-4 p.m. FERNWOOD Community Hall 1294 Gladstone
Mon., May 7 4-5:30 p.m. TOWN & COUNTRY Public Library 800 Seymour
Mon., May 7 7:30-9 p.m. VIC WEST Community Hall (Family Room) 521 Craigflower
Wed., May 9 7:30-9 p.m. FAIRFIELD United Church 1303 Fairfield (at Moss)
Paid for by Victoria's Conservative supporters
Call 384-0859 for information or transportation

"You cannot help the wage earner by pulling down the wage payer."

"You cannot help men permanently by doing for them what they could and should do for themselves."

— words written by Abraham Lincoln in 1860 still have true meaning today.

MAY 10, VOTE SOCIAL CREDIT

This ad designed and paid for by members of Victoria's Independent Business Community

WOODWARD'S BIG BUY OF THE WEEK!

Fashion Scene in T-Shirts

Choose from scoop neck, u-neck or round neck, and some styles with embroidery detail. Many styles, all at one super sale price! Sizes S.M.L.

Personal Shopping Only
No phone mail or C.O.D. orders.
WOODWARD'S JUNIOR SPORTSWEAR

BIG BUY PRICE 4.44 EACH

Woodward's
The Store That Has It All!

Woodward's Mayfair, phone 386-3322. Store Hours: 9:30 a.m.-5:30 p.m. Monday to Saturday.
Evening shopping Wednesday, Thursday and Friday nights 'til 9:00 p.m.

130 HEAVY EQUIPMENT AND MACHINERY

WANTED:
1 — American log loader 599, 700 or 750 with Bohemien Boom on tracks or rubber.
or
1 — Bucyrus Erie log loader 30B with Bohemien Boom on tracks or rubber.
Call between 8:00 a.m. and 4:30 p.m., 724-3731. After 7 p.m. and weekends call 724-1529 or 723-3046.

1967 16,000 LB BULL MOOSE forklift, model H-1824, lifting height 12'3", 6-cylinder cont. engine, parts book included, very good condition. $13,000. Call Renco Machines Ltd, 743-2442, 8am-4pm.

30 TON CRANE!
Koehring model 305 cruiser, rubber tired. 60' boom with 30' lib extension. Excellent condition! Low lease or sell. Offers! 474-2155 or 385-3807.

151 CASSIDY HYDRAULIC Loader mounted on 850 Ford. Ready to go, $17,000.
Call between 8:00 a.m. and 4:30 p.m., 724-3731. After 7 p.m. and weekends call 724-2329.

1963 HD-5-AC. COMPLETELY rebuilt, less than 50 hours on motor, under carriage, repaint, upholstery, 656-5504 days, 656-4917 evenings, ask for Rob.

HORIZONTAL PORTABLE shakes splitter, cut 18 24" and taper. Offers: 642-5794 after 6 pm.

COMMERCIAL AND INDUSTRIAL air cooled engine repairs. Phone 656-0070.

1973 CHEVY 6 YARD DUMP truck, A-1 condition, $4500. 287-4345.

WANTED: TANDEM DUMP truck 1975 and up with pup trailer. Will buy separately. 287-4345.

15'6" STEEL DUMP BOX WITH hoist, $1400. Phone 748-8503, Duncan.

1971 JOHN DEERE 400 BACKhoe, very good condition, 748-8928.

1972 CHEV TANDEM DUMP truck, C-60, A1 condition, $11,000. 112-287-4345.

1973 LOUISVILLE TANDEM dump truck, 880, A1 condition, $14,000. 112-287-3744.

ELECTRIC TAIL GATE FOR 1 to 3 ton truck, good condition, 479-6142.

TWO CLARK 664 RANGER skidders, evenings 112-539-2429, 122-539-2975.

580 CASE EXTENDAHOE 10 ton trailer. 746-5381.

WELDCO 25 GRAPPLE, 260 Cummins engine, 112-646-2067.

135 FARM IMPLEMENTS

MF
Massey Ferguson

Farm - Industrial - Garden.
New stock of tractors
See the new MF 16 hp 4 wheel drive.
SPECIAL
On MF 275, 67 hp, MF 200 Crawler with ripper and 4-1 bucket.
Implements - service - delivery.
Financing available
IRON HORSE EQUIPMENT LTD
4650 Trans Canada Hwy.
4 miles south of Duncan.
Open 6 days 8-6.
748-2809.

KUBOTA TRACTORS

2 and 4 wheel drive, diesel tractors for garden, farm and industrial use, 9 models to choose from 12-55 hp, complete line of implements, financing available.
Service - pickup - delivery.
IRON HORSE EQUIPMENT LTD.
4650 Trans Canada Hwy.
4 miles south of Duncan.
Open 6 days, 8-6
748-2809.

J. GRIEVE MOTORS LTD.
JOHN DEERE

Lawn & Garden Tractors
7 hp - 28 hp
Diesel Farm Tractors
22 hp - 275 hp
Full Line of Attachments
Best stock of good Used & rebilt Tractors, attachments
652-1642 SAANICHTON

8 HORSE GE ELECTRIC GARden tractor with mower, chainsaw and trimmer attachments, runs on large self charging battery. $1,200. 479-2209.

MASSEY FERGUSON DYNA balance mower, Massey Ferguson hay conditioner, set Massey Harris seed drills, set of trailer discs, 652-3306.

21 HP DIESEL, KUBOTA TRACtor, 250 hours, front end loader, landscaping rake, $5700. 479-3066.

1973 FORD 3000 DIESEL, LOW hours with front dozer blade. 479-7334.

MODEL 46 INTERNATIONAL Baler, side delivery rake and mower. 642-3253.

FARM TRACTOR WANTED, trade '72 Dodge ½-ton. 642-5161.

HOW TO WRITE A GOOD CLASSIFIED ACTION AD

1—IT'S BEST to start your ad with the name of the article or service you have to offer. If you have an apartment, room, etc., for rent, or property for sale; start your ad with the location.

2—BE CLEAR. Readers respond more quickly and favorably by giving complete, definite information. Always include the price in your advertisement.

3—MAKE IT EASY for the reader-prospect to reach you. Always give your telephone number or your name and address. If you do not have regular hours, state a preferred time for the prospect to get in touch with you.

4—PLAY SAFE. You get the greatest reader attention by using consecutive insertions. A six-day order is best and costs less, and you can, of course, stop your ad as soon as you get the results you want. You pay only for the days your ad appeared. Lower yearly rates are available to those who wish to keep their services or products before the public.

5—PLACE YOURSELF in the reader's position and ask yourself what you want to know about your offer. The answer you give will make a good Want Ad.

6—GIVE YOUR PROSPECT every inducement you can with good copy. Classified action ad readers have the money and are already interested in buying the merchandise or service you have to offer; the details and information you give are the most important.

7—TO PLACE YOUR AD, call 386-2121, your direct line number to fast Want Ad action. A courteous, efficient advisor will be glad to help you word and place your order. And remember, Classified Action Ads afford you the most complete coverage. Telephones are open 8:00 a.m. to 6:00 p.m. Monday through Friday, 8:00 to 5:30 p.m. Saturday. Don't allow the reader to speculate.

148 LEASE VEHICLES

ENSIGN
WILL SHOW —YOU— HOW TO LEASE
AND SAVE!!!

Lease Returns
79 Chrysler New Yorker 5th. Ave.—Loaded
78 Horizon
78 Chrys. Cordoba
78 Caprice
78 Volare S.W.
78 Lebaron
77 Olds Cutlass
77 Fury Sport
77 Dodge B200
76 Dodge Kary Van
75 Fury S.W.

PLUS MANY MORE

Tom Cino
SELLS Premium Ex-Lease Cars

LEASING???
See
Roy Hughes
And Ask About
idealease

CHRYSLER LEASING SYSTEM
Member of Chrysler Leasing Systems
Quadra At Caledonia
Dealer licence number D548B
386-2411
Open Weekdays 'Til 9:00

CAR AVAILABLE, MONTHLY lease includes maintenance and insurance. 658-8459.

150 CARS FOR SALE

B. MADSEN MOTORS LTD.

CARS
1968 DATSUN B210 auto.
1977 MUSTANG V8, P.S., P.B.
1977 MALIBU 1 owner. Only 6,500 mi.
1976 CHEV Caprice Classic 9-pass. S.W., auto, P.S., P.B., air conditioning.
1975 PINTO Squire S.W., V6. Radio. Tape deck.
1974 MAZDA RX4, P.S., P.B., auto, radio, 40,000 mi.
1974 MAVERICK 6 cyl., auto, P.S.
1974 TOYOTA Corolla stnd.
1973 BUICK LeSabre 4 dr., HT., AT., P.S., P.B., P.W.
1973 DATSUN 610 Stnd., radio.
1973 PONTIAC Ventura, AT., P.S., P.B. Radio.
1973 MERCURY Comet, V8, AT., 2 dr.
1972 TOYOTA Corolla 1600 CC, 4 spd.
1972 PINTO S.W. auto.
1972 TORINO AT., P.S., P.B., radio.
1972 FIAT 4-dr., AT. Radio.
1971 MERCURY Montego 9-pass., S.W., P.S., P.B., AT.
1966 CHEV Impala HT., P.S., P.B., auto.

TRUCKS
1977 GMC ¾ton, AT., P.S., P.B.
1977 FORD ¾ ton, 6 cyl., 4 spd.
1973 COURIER AUTO.
1972 FORD ¾ ton, P.S., P.B., AT.
1970 FARGO ½ ton with camper, 318 AT.
1976 24' SCAMPER trailer. A nice, clean unit.

REASONABLE OFFERS ACCEPTED
TRADES WELCOME
2691 Sooke Rd. (Glen Lake)
478-5011 D5450
OPEN MON.-FRI. TILL 8 PM SAT. 9-5

EMPRESS
PONTIAC BUICK GMC

MANY OF OUR VEHICLES HAVE A CROWN SEAL, 1 YR., WARRANTY ON THE POWER TRAIN! CHECK OVER THESE SELECTED UNITS — FOR YOUR OWN PEACE OF MIND!

74 RIVIERA, loaded!	$5995
77 TRANS AM	$8195
78 CAMARO Z28	$8995
77 COUGAR XR7 (air)	$6495

OPEN
Mon.-Thurs., 9-9
Fri.-Sat., 9-6
2867 Douglas at Topaz
382-7121 D.L.5701

78 KING COBRA
Only 9,000 klm, absolutely showroom throughout. YATES AUTO SALES LTD. 950 Yates. 388-7722. D-01610A.

LOOK AT THIS!
1978 Monte Carlo with Landau sunroof, loaded, only 9,000 mi. Trades welcome. B. Madsen Motors, 478-5011. D5450

T-BAR ROOF
Trans Am, fully loaded, vinyl roof, one owner. For personalized service call Michael Martin, Metro Toyota, 386-3516, D00431A.

150 CARS FOR SALE

DOUGLA VOLKSWAGEN AUDI

Your Largest Volkswagen Audi Dealer On The Island!

RV TIME!
VW CAMPERS, VANS & BUSES
4 Speed or Automatic
—ALSO—

78 JAYCO, 20½' camper on Dodge chassis. Fully equipped, sleeps 6, automatic, roof air, and only 1,000 miles! $18,500
78 ARISTOCRAT 20' camper on GM chassis. Fully equipped! Roof and cab air, automatic, power steering and brakes. 28,000 Kms. $17,800
75 GMC Van with customized interior. Automatic, power steering, power brakes $5995
77 CHEV Van. Automatic, radio, power steering, power brakes. Ideal for camper conversion. $6995
76 FORD ¾ ton Camper Special. Automatic, power steering and brakes, complete with camperette and radio. Only 27,000 miles! $6995
76 JIMMY, automatic with radio, and loaded! $6995
76 DODGE Super Van. 17 passenger model! Automatic, power steering, power brakes, cruise control, factory air, and radio. $6995
74 TOYOTA 4X4, manual transmission. Very clean! $4995

DEMOS!
79 AUDI FOX, 4 door automatic. Radio, copper coloured metallic paint with cloth seats. Only 6,000 Kms. WAS $9183 NOW $8695
79 RABBIT 'L' 4 door automatic, with radio, vents, rear wiper/washer. Finished in red. WAS $7879 NOW $7495
79 RABBIT 'C' 2 door, 5 speed. Sun roof, tinted glass, vents, radio, leatherette. Only 3,000 Kms. WAS $7213 NOW $6995

SEE AND DEMO THE SPECIAL EDITION SCIROCCO
5 Speed
AND
RABBIT GT1
5 Speed

Douglas Volkswagen Ltd.
3329 Douglas Street
388-5466
Dealer Licence 5100

78 FORD FAIRMONT
Deluxe, 6-cyl., auto., P.S., P.B., 4-dr. sedan, 14,000 km, $5495. PEDEN RV LTD., 2855 Quesnel, 386-3464. D-1950A.

1978 MARK V
Fully equipped, mint condition, low mileage, balance of new car warranty-a gem. Phone 477-1403 after 5.

BUICK SKYLARK 1962, 2 DOOR hardtop like new, rebuilt engine, V-8 215, clean body, interior like new. Asking price $3000 or best offer. Before 6, 592-2455, after 6, 478-3045.

CORDOBA? WHY PAY MORE for a name. 1977 Charger SE, air, tilt, cruise, stereo tape, full reclining velour seat, etc. Tan and cream. Low mileage. Offers in mid $50's. 592-9613

1964 CHEVROLET IMPALA, 4 door hardtop, power steering, power brakes, good running condition, body in fairly good shape, $350 or best offer. Phone anytime, 385-8728.

EXCELLENT BUY
1971 Celica, well maintained, new clutch, rebuilt carburator, new radials on mags. Good body and interior. $2000. Price negotiable. 385-2914.

MECHANICS AUTO BODY SPECial. 1971 Chevelle Station Wagon, needs body work and water pump. Motor in excellent shape. Open to offers. View 1170 Pembroke.

ONE OWNER 74 VALIANT. Don't miss test driving this exceptional automobile slant 6, power steering, automatic, etc, value $3000 asking $2795. 477-1327.

Brian Holley MOTORS LTD.
SUBARU
VOLVO

See Our Display At The
IMPORT AUTO SHOW
Esquimalt Arena
May 5th and 6th

VOLVO TRADES

78 VOLVO 242GT Immaculate 1 owner car in "as new" condition. 79 replacement $11,067 $8995
78 SUBARU GF Hardtop 5 spd., Brit. racing green, super, super clean. $4995
77 DATSUN 200 SX 5 speed. Only 12,000 km on this 1 owner example. Red, sunroof, immaculate $5995
77 DATSUN B210 Auto, 4 dr., ladies car, super clean $3795
76 VOLVO 244 DL Auto, PS, PB, radio, medium blue, silver vinyl roof. A very attractive car $6995
76 COROLLA 1600 2 DR 4 spd, radio, 1 owner car $3495
76 CHEVETTE 2 dr deluxe, 4 spd. 1 owner car in black $3395
74 VOLVO 164E Dark blue, light blue leather, air. Sale Price $4695
74 DATSUN B210 2 dr., green metallic, landeau vinyl roof, low miles $2895
73 VOLVO 145 WAGON Auto, PS, exceptional for year and mileage $4495
72 VW WESTFALIA Camper in outstanding condition $5295
72 CHEVELLE MALIBU 4 dr. htp. low mileage, metallic brown, beige vinyl top, attractive car $1995
72 VW SQUAREBACK Wagon, low mileage, new paint $1895
72 BMW 2002 Orange with sunroof. Engine modified to 2002 TI specs. Really goes. $4995
66 MERCEDES 230 4 spd., a fine old car $1995

Sales Dept.
Open 9-9 Mon.-Fri.
9-5 Sat.
BRIAN HOLLEY
Motors Ltd.
3319 DOUGLAS
Between Woodward's and Woolco
DL00903A 384-1161

STOP MOTORS LTD.
2524 DOUGLAS
"OUT THEY GO"
CARS
78 Honda, Sunroof
78 Caravelle, 2-dr.
77 Mustang Cobra
74 Pinto a.t.
73 Toyota Wgn. at
73 Buick Century
73 Mazda, 2-dr.
72 Vega Wagon
70 Torino, 2-dr.
70 Galaxie, 2-dr.
68 Fairlane, 2-dr.
65 Fairlane Wagon

TRUCKS
78 Caballero p/u
77 Ford F250
77 Dodge ¾ 4x4
77 Jimmy 4x4
76 Dodge Club Cab
74 Toyota p/u
73 Datsun p/u
71 GMC p/u

BRING US YOUR OFFER
Bank Financing Available
LEASE ALL MAKES
MON.-FRI., 9-8, SAT. 9-5
383-3635 D02181A 383-8931

75 ASTRA GT, NEW RADIALS, new brakes, front and rear, excellent condition inside and out, $1500. After 5pm, 386-9559 or 478-3503, 383-4973 or can be seen at 178 Lurline off Burnside at Seaton.

GRAFFITI SPECIAL!
Rare 1958 Pontiac Parisienne, 2 door hardtop, restored to stock condition, V-8 standard, radials, tested, owners manual, etc. $3000 firm. For more information 478-4248.

Sidney Car Mart
WHERE YOU GET QUALITY AT A DISCOUNT
Cars, Pickups and Vans
9757 5th St. D01591A 656-2432

McCALLUM DATSUN VOLVO

SPRING AT McCALLUM MOTORS MEANS SAVINGS
New and Used Cars and Trucks
Over 75 Quality Used Auto's

78 DODGE Custom 200 ¾-ton PU
78 FORD Explorer F250 Ranger PU
77 CHEV Blazer K5 4x4
77 FORD E150 Van
77 CHEV C10 Van
76 FORD ½-ton van conversion
73 FORD E20 Van
78 PONTIAC Trans-Am
77 CHEV Impala 2-dr. cpe.
77 CHEV Malibu 2-dr cpe.
76 PONTIAC Sunbird
75 PLYMOUTH Scamp Brougham 2-dr.
74 DODGE Charger 2-dr. HT
79 DATSUN 510 4-dr.
78 PLYMOUTH Horizon 4-dr. HB
77 DATSUN 710 S.W.
77 HONDA CIVIC HB
77 HONDA ACCORD 2-dr. cpe. HB
77 RENAULT R5 4-dr.
75 DATSUN B210 HB

BCAA INSPECTED FOR YOUR PROTECTION
McCallum Motors

DOWNTOWN
1101 Yates at Cook
382-6122 D5603

COLWOOD
1836 Island Hwy.
478-1741 D5603A

S&H TOYOTA CENTRE
Two Locations To Serve You Better

848 YATES ST.
381-5222

79 COLT HB
78 BOBCAT
78 ASPEN
77 MONTE CARLO
77 CORDOBA
77 DATSUN PU
77 HONDA
76 CORONA
76 DODGE PU
76 REGAL
76 MONARCH
76 CHEV VAN
75 MONTEGO
74 MUSTANG FB
72 VOLKS
71 LEMANS
69 AUSTIN

FORT and FOUL BAY
592-2471

78 MALIBU
78 CAPRI
78 CORDOBA
78 COROLLA
77 FIREBIRD
77 MONARCH
77 CELICA
76 MAZDA
76 HONDA
74 VALIANT
74 VOLVO SW
74 DATSUN PU
73 CELICA
73 COROLA
72 DATSUN
71 COROLLA

SAUNDERS AND HITCHMAN LTD.
2040 Cadboro Bay Road at Fort and Foul Bay
Dealer Licence 5059

Cornell GM
USED CARS YOU CAN EXPECT A GREAT DEAL FROM CORNELL

TOP QUALITY

STOCK NO. 1618A
76 CAMPMOBILE
VW, yellow, 28,000 mi., 4-speed, radio, propane stove and fridge, raised roof. Ready to go!
ONLY $6895

STOCK NO. 319A
73 VW BEETLE
Light blue, standard, radio, excellent condition.
ONLY $2495

STOCK NO. 2202A
78 MONZA
2-Dr. Sports Coupe, landau roof, white with buckskin interior, auto, 4 cyl., radio, 16,000 km.
ONLY $5695

STOCK NO. 1451B
76 FORD CAPRI
6 cyl, 4 spd bh, radio. Excellent condition.
ONLY $4695

STOCK NO. 5050B
78 GMC VAN
¾-Ton, yellow, windows in back door, 33,000 km. V-8, auto., P.S., P.B., radio.
ONLY $6995

STOCK NO. 1437A
75 VOLVO
Blue, 4 dr, 164 model, 6 cyl, auto, sunroof, pw, air, AM/FM radio, bucket seats, excellent condition.
ONLY $5655

STOCK NO. 1101B
78 DATSUN 510
Blue, auto., radio, 2900 km. Excellent condition.
ONLY $5395

STOCK NO. 5021A
77 CORVETTE
L48, maroon, 4-speed, radio, p.w., air, tilt wheel.
ONLY $13,400

STOCK NO. 1221B
78 FORD F150
Heavy duty, cream, V-8, 4-spd., radio, P.S., P.B., sliding back window, dual tanks.
ONLY $6795

STOCK NO. 1666B
75 VEGA S.W.
4-Cyl., 4-spd., radio, tilt wheel, estate pkg., 43,000 mi.
ONLY $1995

STOCK NO 5071A
75 VW RABBIT
2-Dr., yellow, 36,000 mi., 4-spd., radio, rear defogger.
ONLY $3495

STOCK NO. 5043A
76 CORVETTE
L48, brown, auto, radio, AM-FM, p.w., tilt wheel, air.
ONLY $10,900

Lots of Lower Priced Cars To Choose From Also 1979 and 1978 Used Corvettes In Stock

GMAC and BANK FINANCING AVAILABLE
Finlayson and Burnside
385-5777

SUBURBAN MOTORS
THE HOME OF LINCOLN CONTINENTAL AND MARK V, MARQUIS, COUGAR, XR7, ZEPHYR AND FORD TRUCKS!

78 Caprice Wagon
78 Datsun 510
78 Dodge Diplomat
78 Capri
78 Gr. Marquis
78 Monte Carlo
78 Celica
77 Cordoba
77 Monarch
76 Chevy Nova
76 Pontiac
76 Datsun F10
76 Buick
76 Acadian H/B
76 Granada
76 Datsun F10, H/B

MANY MORE QUALITY USE CARS TO CHOOSE FROM!

Douglas and Saanich Rd.
386-6131 DL 5528

1967 COUGAR REBUILT motor and trans. Shift kit, headers, highrise, mags, flared fenders. New front end etc. $2300 or best offer. 385-0829

1975 DODGE CORONET STAtion Wagon, low mileage, good shape. 477-5176.

1960 CHEVROLET IMPALA, power steering, automatic, $500. 595-2986.

1970 DODGE CORONET, 4-door, auto, good condition, $695. 658-8751.

1974 FORD 250, FIBERGLASS canopy, extra wheels, $2250. 474-2996.

ENSIGN
CHRYSLER PLYMOUTH

ALL UNITS CHECKED BY CAR CLINIC DIAGNOSTIC CENTRE

Tremendous Savings On Low Mileage '78s

'78 Magnum XE
Automatic, power steering, power brakes, radio, air conditioning, tilt, 21,168 Kms.
Stock # 8469
$8295

'78 Diplomat
Automatic, power steering, power brakes, radio, air conditioning, power windows, 30,967 original Kms.
Stock # 50231
$6495

'78 Volare
Automatic, power steering, power brakes, radio, bucket seats, vinyl roof. 18,775 original Kms.
Stock # 8484
$5995

ALSO ON SALE NOW

79 Street Van
78 Catalina
78 Volare S.W.
78 Dodge Diplomat
78 Dodge Colt
77 Trans Am
77 Lemans
77 Arrow GT
76 Cadillac
76 Chrysler S.W.
76 Camaro
76 Nova
75 AMC Pacer X
74 Ventura
73 Challenger
73 Dodge D300
72 Ford Ranchero
71 Maverick
70 Maverick
67 Dart

Plus Many More

GOV'T TESTED PLUS 2-YEAR WRITTEN WARRANTY

ENSIGN
Chrysler-Plymouth Ltd.
DOWNTOWN
YATES AT COOK
Dealer licence number D495A
386-2411
Open Weekdays Till 9:00

78 Z28, NEAR NEW, AUTOmatic, power steering, power brakes, power windows, AM 8-track, 350 4 barrel, 6000 miles, lady driven, under warranty. $8500. 477-0543.

TRANSPORTATION CLEARANCE
1970 Datsun 510 wagon $185; 74 Toyota 4 door $1285. 384-1721, 592-3121. Sports and Classic Cars, 640 Hillside. D5433

1964 OLDSMOBILE F85, FOUR door deluxe compact, automatic, V6, excellent mechanical condition, very economical in gas mileage. A pleasure to drive. Tested. Needs paint. $800. 385-8669.

1969 JEEP WAGONEER, REbuilt transmission, new starter motor, new generator, good condition, $1300, or best offer, 642-3388.

PETER POLLEN FORD

USED CARS

78 GREMLIN California Special $ 4900

79 Volare	$ 5900
79 Mustang Ghia	$ 8400
78 Honda Accord	$ 6400
78 T-Bird	$ 5900
78 Fairmont	$ 4800
78 Zephyr	$ 4800
78 Olds Cutlass	$ 5800
78 Mini	$ 3100
78 Monte Carlo	$ 6500
78 Datsun 510	$ 4900
78 Nova custom	$ 5700
78 Honda Civic	$ 4300
78 Datsun F10	$ 3900
78 Caprice	$ 6300
77 Chevelle S.W.	$ 5100
77 LTD	$ 5900
77 Monarch	$ 5100
77 Nova sedan	$ 4300
77 Volare	$ 4300
77 Comet sedan	$ 4700
76 Pinto S.W.	$ 2800
76 Maverick	$ 3900
75 Fury	$ 3400
75 Gremlin X	$ 2400
74 Hornet s.w.	$ 1500
73 Mustang F.B.	$ 3900
73 Scamp	$ 2800
72 Plymouth	$ 1900
71 Maverick	$ 2000
71 Datsun S.W.	$ 1500

ON THE SPOT BANK RATE FINANCING

USED TRUCKS

78 Super Cab	$ 8300
78 ¾ ton	$ 7800
78 Ranchero	$ 8500
78 Club wagon	$7600
76 Parcel Van	$ 5900
76 Courier	$ 3700
75 Dodge Van	$ 3000
75 Suburban	$ 6300
75 ¾-Ton	$ 4900
75 Ford ½ ton	$ 3900
74 Dodge walk-in	$ 3900

7-DAY MONEY BACK GUARANTEE

384-1144
DOWNTOWN
YATES and COOK
Dealer No. D745A

PETER POLLEN FORD

WILLE Dodge · Chrysler

77 ASPEN
4-Dr., 6, auto, ps, pb, radio.
$4494

77 CORDOBA
V-8, auto, ps, pb, radio, yellow with beige interior.
$5695

76 DODGE DART
6, auto, ps, radio.
$3995

75 TOYOTA
2-Dr., 4-spd., radio.
$2895

73 MALIBU
4-Dr., 350 V-8, auto., ps, pb, radio.
$2695

72 TOYOTA
2-Dr., 4-spd., radio.
$1495

72 MATADOR
4-Dr., V-8, auto., ps, pb, radio.
$1495

71 DODGE
Polara, 4-dr., V-8, auto., ps, pb, air.
$1695

71 DODGE DART
4-Dr., 6, auto., ps, radio.
$1995

Many More To Choose From
3200 Douglas at Cloverdale
382-2313
OPEN NOW 9 'TIL 9
(Monday to Friday)
9 'Til 5 Saturday
DLR 00840A

SUMMER CAR
73 Mustang Coupe. Gorgeous dazzling red with complementary white interior and full sunroof.
YATES AUTO SALES LTD.
950 Yates D-01610A 388-7722

SUNROOF
77 Buick Regal, vinyl roof, wire wheels, low mileage. For personalized service call Michael Martin, Metro Toyota, 386-3516, D00431A.

1978 Z28, 350 4 SPEED, POSI, tilt wheel, power steering, power windows, power brakes, tinted glass, black on black, no factory strips, Jensen cassette and speakers. $7900 or best offer. 474-1959.

150 CARS FOR SALE

Millstream CHEVROLET

CAMARO
78 CAMARO 350 V8 automatic, power windows, instrumentation, spoiler, rally wheels, AM radio and tape. On owner low mileage. Finished in silver with red trim $7450

MALIBU
76 MALIBU CLASSIC 4-door sedan, V-8, automatic, power steering, power brakes, radio. Finished in white with black cloth trim. Good clean car $4250

Z-28
77 CAMARO Z-28, V8 automatic, power steering, power brakes, power windows, rally wheels, tilt wheel. Finished in silver with black trim. Hard to find model $7850

MAZDA
73 MAZDA 808 4 cylinder 4 speed. Finished in green. Exceptionally clean, low mileage unit $2250

CLUB CAB
73 DODGE club cab, V8 automatic, power steering, power brakes, radio. Jump seats, dual tanks. Exceptionally clean. Finished in 2 tone red and white with black trim $3650

PICKUP
69 FORD ¾ ton pickup, V8 automatic, power steering, power brakes, radio, ranger package. Finished in red $2400

OPEN
MON.-FRI.
8:30 a.m.-9 p.m.
SAT. 9-6

Millstream Chevrolet Ltd.
1730 Island Highway
474-1211
Dealer Lic. D-5831

THREE POINT DATSUN

78 CONTINENTAL MK V Special Edition, moon roof $16975
77 VOLVO 244GL 4-speed 4-dr. $7995
76 DATSUN 280Z 2+2 Silver 4-speed $8995
76 V.W SCIROCCO. Cherry red beauty $5795
76 MAVERICK. Automatic sedan $3995
75 VOLVO 164 E. 4-dr. automatic $6595
75 VALIANT. Brougham automatic $3795
75 MG MIDGET $3595
75 FIAT 131. Like new. 4-dr. $3495
74 AMC MATADOR. Very nice unit $3195
74 DODGE DART 4-dr. automatic $3195
74 GREMLIN 4-speed, air $1995
72 VW WAGON $1995
71 MERC MARQUIS Brougham 4-dr. $1995
66 DODGE POLARA 2-dr. hardtop $895
64 HILLMAN Automatic $1095

ALSO GREAT SELECTION USED DATSUNS
Government at Hillside
385-6737
DL00740A

SHARP LOOKER
77 Chev Malibu 2 dr. cpe. V8 AT, P.S., P.B. Radio, vinyl roof. Brown in colour. Only 22,000 mi. Asking $5495. Please contact Ray Bernoties 381-5282 or 382-6122 McCallum Mtrs. D5603

PRIDE
1970 Lincoln Continental Town Coupe, Brown Leather interior, air conditioning, 6 way power seats, cruise control, power windows, tilt steering, stereo. Asking $3800. 598-7246, 388-7021.

1978 VOLVO 245 DL
Nicely kept yellow station wagon with power steering, disk brakes, roof rack, AM/FM radio and extra back seat giving you a total of 7 seats with original volvo seat belts. $7995. For information please call 388-4214 or 595-1640.

MUST BE SEEN
Immaculate 1964 Pontiac Parisienne, 2 door hardtop, custom sport, no rust, 409 automatic, buckets, console, power steering, brakes, windows, aerial, tilt wheel, closest offer to $2600 takes. Serious inquires only 595-7295.

1972 OLDSMOBILE TORONADO 2-door hardtop, air conditioning, power windows, power seats, stereo tape deck, tilt steering, telescopic steering, cruise. $3295. 385-0031 or phone anytime 592-3540. Super Motors Ltd. DL5015.

'75 450 SL
See this dazzling Mercedes Sports Car. It won't last! Absolutely immaculate. YATES AUTO SALES LTD., 950 Yates. 388-7722. D-01610A.

100 MISCELLANEOUS FOR SALE

3 ROOMS FURNITURE
21 Combinations
To choose from
EXAMPLE
LIVINGROOM 7 PCS — sofa, chair, 2 lamp tables, one coffee table, pr. of lamps. DINING-KITCHEN-table 36"x48"x60" and 6 chairs to match. BEDROOM SUITE 7 PCS. — triple dresser, vertical mirror, queen headboard, queen size mattress and box unit, steel frame with rug rollers.
21 Pcs. in all!
REG. $1953.50
Special $1699
EASY FLEXIBLE TERMS. $366.96 down including 4% tax, balance $53.95 a mo. for 36 mo. or $73.40 for 24 mos.
OPEN 7 DAYS
COLWOOD-LANGFORD Furnitureland
1610 ISLAND HWY
(Farmers Market)
TEL 478-1921

VIKING SXS FRIDGE FREEZer in Coppertone $398; Zenith 20" Solid State black and white TV with warranty $99.95; BP John 6 pc bedroom set with galley mirror $950; 5 pc dinette set $149.95; 8-pc. bedroom set in antique gray $350; King size bed and frame $275; Queen size waterbed $348; Admiral 4 speaker stereo with 8 track $298; Oak office desk and chair $369.95; occasional chairs and rockers from $25 to $95; 39" sofas and chairs from $90 to $399; 3 pce. coffee table sets $278; Maple lamp table with drawer $48; Vinyl loveseat hide-a-bed in excellent condition $269.95; Maytag 110 volt dryer in avocado $118.88; 1 Viking 16 cu white with bottom freezer $299.95.

The Traders
388-6264 715 Finlayson
Open nights 'til 9 p.m.
Sat. 'til 6, Sun. 12-5

AUCTION
TUES. MAY 8, 7 P.M.
Novus Digital Wristwatch
Cost new $150
Lg. Mahogany Showcase
Wal. Twin Bedroom Ste.
Near New Corner Sectional
Cost $600
Chests, Dressers, Beds, Appliances, Dinettes, Sofa Sles, Boxes, Kitchenware. Over 600 Lots of Lots.
THE AUCTIONEERS & APPRAISERS FOR VICTORIA & VANCOUVER ISLAND
LUNDS

NEW AND USED
Hide-a-beds, $169.00 to $349.00; 2-pc. chesterfield suites, $139.00 to $699.00; Drop-arm love seat, $99.00; Swivel rocker, $189.00; Solid birch table and 6 chairs, $579.00; Duncan Phyfe drop-leaf tables, $179.00 to $299.00. Sets of 4 dining chairs, $99.00 to $209.00; China cabinets, $99.00 to $379.00; Buffets, $69.00 to $249.00; 5-pc. kitchen sets, $59.00 to $179.00; Complete bedroom suites, $229.00 to $1,046.00; Single beds, $59.00 to $199.00; Dressers, $69.00 to $239.00; Chests of drawers, $59.00 to $189.00; Bedside tables, $14.95 to $59.00; Students desks, $59.00 to $119.00; 9x12 rugs, $79.00 to $119.00; Vacuum cleaners, $24.95 to $95.00; Cedar chest, $139.00. Use your Chargex or Master Charge.
Pandora Furniture
1050 PANDORA 383-6319

APPLIANCES
QUALITY — VALUE AT
Affordable Prices
SPEED QUEEN
GIBSON
Open 7 days
1610 ISLAND HWY
(Farmers Market)
TEL 478-1921
COLWOOD-LANGFORD Furnitureland

RENT TO OWN
Microwave Ovens
From $19.26 per month
• microwave • color TV • stereo
homark
• rentals • service • sales
"Home of the $10 service call"
381-5622
10-9 P.M. 6 DAYS A WEEK
Monthly rentals also available

INTERNATIONAL KNIVES
Specialty Knife Shop!
For Mom — What a treat
SHARP KNIVES
Kershaw Cooks Knives — Special $14.99. Full line Henckel professional knives. Top quality — Excellent selection. Good prices.
574 Yates St. 383-2422
(across from the Post Office)

Vacuum Cleaners
Nearly new and reconditioned from $25.00 guaranteed. Current models always available: Compact, Electrolux, Filter Queen, Kirby, Hoover, Sears Kenmore, Eureka, Lewyt, G.E. etc. Power nozzles adapted to any machine. Repairs every brand. Trades welcome. Top of line Built-ins - $325.
Mister Sweeper, 906 Esquimalt Road (at Head), Colwood Corners Mall next to Highway Supermarket. 386-3717, 474-1011.

ATTICA
GOOD SELECTION OF OLD FURNITURE
USED LUMBER
BRICKS, DOORS
WINDOWS ETC.
YOU NAME IT
WE'VE GOT IT
382-4214

TABLE SAW, $95
382-0367

100 MISCELLANEOUS FOR SALE

DEMO SALE
Sat and Sun
2 houses, lumber, bricks, doors, copper pipe, oil stove, bath fixtures, etc. 3239 and 3241 Wickslow.

USED APPLIANCES, fridges, stoves, washers, dryers, Hoovers, wringer washers, deep freezes, 30 day warrenty. Bill's Bargain Barn, Craigflower and Tillicum. 384-5235 Tuesday-Sunday

MICROWAVE OVEN, LITTON brand, seldom used, excellent condition, Gourmet control, bakes, browns, defrosts, removable glass tray, cookbooks, $275; New River drift raft, inflatable, oars, $90. 656-4555.

MOVING SALE, SOFA, CHAIRS, recliners, dishes, humidifier, hair dryer, ceiling fan, roll away, bikes, baseboard heater, etc. 656-2092, 2278 Gail Pl (off Frost off Lochside) follow signs, Sat and Sun, 10 to 4.

MOVING MUST SELL
Kitchen set with leaf, 4 chairs, ; 26" Viking color console tv ; all good condition. Restonic Queen size bed, complete, with shepherd casters, new. Offers, 384-4204.

REMOVABLE SALE. 10 WOOD panel doors, single metal garage door, stripped awnings, white porcelain 3 piece bathroom fixtures and fittings - You remove. Cash only. Sunday 12 to 2, 530 St. Patrick (Oak Bay), 595-4509.

COLDSPOT LEFT HAND fridge $250; 3 pc Baronet bedroom suite $395; Craftsman gas lawnmower $75; hand lawnmower $16.50 Mel's Bargains, 3460 Quadra, 384-3152. Chargex and Mastercharge available.

STIHL Chainsaws
SALES — PARTS — SERVICE
RENTALS
GIBSON POWERCRAFT
2520 Government 382-8291

COROPLAST
Greenhouse covering, $15.50 per 4x8 sheet, woodframe greenhouses built to order. 479-7908 evenings, weekends.

APPLIANCES
10% off all washers, dryers, ranges, and fridges, all fully guaranteed, 1729 Cook St. 385-2033, open Saturdays.

COLWOOD LAUNDROMAT Equipment Sale. 17 Wascomat triple load, sixteen 30 lb dryers, metal shed, oil tank, miscellaneous. 478-6053

IMPORTED MAHOGANY breakfront, four glass doors and adjustable shelves. Chest below has two doors, four drawers. Size 5' wide 7' high $850. ONO 477-8432, 10am to 4pm.

MOVING, SPANISH STYLE bedroom suite, $500. Custom built stereo cabinet model $350. Livingroom suite, reupholstered in December $1250, will sell for $500. Other items, 477-7413.

BROADLOOM, GREEN, EXcellent condition, 2 pieces, 26½ sq. yds, and 16½ sq. yds. or can be sold separately. 7 cu. ft. freezer, excellent condition, $185. 385-0304 after 6pm.

WAGON WHEELS AND Antique washing machines. New and good used furniture at low prices. Dell's Furniture and Antique Sales, 2144A Keating Cross Road, 652-2621.

GARAGE SALE MAY 5,6; 10-4 pm. 2183 Amelia Ave. Sidney. Electric organ, tools, wheelbarrow, boating equipment, wetsuit, 9½ Evenrude outboard, 1976 Volkswagen Rabbit, other items.

FOUR HARDWOOD KITCHEN chairs, $15 each. One double bed frame with radio headboard, $30. Single bed frame, $10. Electric edger and trimmer, $30 as new. 382-9935.

GARAGE SALE, 3 FAMILIES quality items. Folding and double bed, oak furniture, garden tools, household items, quality clothing. 121 Howe Street. Saturday, Sunday, 8-4.

SPEED QUEEN WASHER AND dryer, harvest gold, one year old, $550. 6 piece rattan sectional includes 2 tables, gold floral, $380. Both in excellent condition. 125-724 Sea Terrace.

MOVING, MUST SELL. BOOKcase $175, chest of drawers $50, hide-a-bed $175, kitchen table $75, with swivel chairs, lazy boy $150, living room lamps $50. Good condition. 386-6873.

CARPORT SALE, SATURDAY and Sunday 9 to 5. Tables, chairs, refrigerator mattresses, dressers, miscellaneous. 4448 Rangement Place (off Majestic and Edgemont)

ARBORITE TABLE AND SIX chairs, $125. Arborite buffet, $35. Upright Hoover vacuum, $30. End table, $12. Two table lamps, $10 each. One custom made 7' single bed, $110. 383-6531.

16 CU FT, FROST-FREE COLDspot refrigerator, (cross top) freezer, Harvest gold, 5 years old; $350. Small coal or wood hot water boiler for domestic or greenhouse use; $90. 478-6103.

TORO — LAWNBOY
Sales — Parts — Service
KEN PRASING EQUIPMENT
478-9313 934 Goldstream

Umbrella Trees
2' Reg. $18. Now $9.95. Grower's Select Tropical Plant Mart, 414 Craigflower Rd., 381-5522.

10 YEAR SPA MEMBERSHIP for sale. No cash wanted, just take over monthly payments. Phone Terry anytime at 381-5568.

MOVING SALE, DISHWASHER, windows, furniture, plants, tools, misc childrens items, etc. May 5th, 6th, 10 am to 5 pm. 434 Admirals Rd.

ONE ½" THERMO-PICTURE window, 103" X 54" and miscellaneous others. Will install in renovations or new construct, reasonably priced. 385-1028.

SACRIFICE 2 YR. OLD WING back swivel chair, matching ottoman, newly covered, 100% olefin, colors coral/blue/ivory, cost for covering $340, sell $250. 477-4514.

1 YEAR OLD AVOCADO CONvertible Inglis dishwasher $350. Gold short shag, 12x20' with underlay, 6 months old, $450. 388-7861 local 285, 478-4901.

WOOD WINDOWS FOR COLD frames, $3 each; large plate glass, suitable for closing in patios, also, other framed windows. 478-6586.

BIBLES, CHRISTIAN BOOKS, records, cassettes, household items, clothing, sold and bought. Promise Box, 1270 May St. Monday-Saturday, 12-5.

GARAGE SALE, PAINT-ODD lots by painter, also plumbing supplies. Other miscellaneous items. Sunday 10-4. 1426 Gladstone Ave.

EXTRA-LONG DOUBLE BED with radio headboard and box spring and mattress, $100; Max machine and walkie talkie. Phone 383-0654.

MOVING OUT OF COUNTRY, must sell Filter Queen vacuum, 4 months old, all extra attachments, like new, $350 or best offer, 478-1633 or 385-3556

PORTABLE ELECTRIC HEATer, $18; portable electric heater and fan, $15; manual adding machine, $20; ¼ horse motor, $5. 478-6736.

SINGER SLANT-O-MATIC 500F, built-in cabinet with cutting table, 14 bobbins, 10 extra feet, 5 special discs, instruction book $300. 592-4805.

1½ YR. OLD KENMORE dryer, deluxe, hardly used. 382-0796 after 6 pm.

5 PCE DINETTE $60. LADIES Pigskin full length coat, size 10 $100. 477-0688.

BAYCREST WASHER AND dryer, excellent condition, $350. 384-3915.

MOVING MUST SELL CHROME kitchen table with leaf and 4 chairs. 477-9332.

100 MISCELLANEOUS FOR SALE

5MM (3/16) TEMPERED glass. Sizes 28 and 46x76, 34x70 and 78, 33 and 45½x74½, $15 each. Discount for quantity. Can deliver. 18 ounce greenhouse glass, size 16x40 etc. To clear $1 each. Thermo glass units ½ price, 656-6656.

ANNUAL CHARITY GARAGE Sale, May 6, 9am, Clive Drive, park on Oak Bay Avenue. Garrard turntable, camera equipment, musical instruments, fishing gear, plants, macrame, household items, garden supplies, etc. etc.

CAMPER TRAILER, GOOD starter with many extras, good condition, also, 10,000 BTU air conditioner used 1 summer. Kitchen cupboards with sink and tub. 2J78-15 tires summer, $20 each used. Sat. Sun. 10-6, 1325 Richardson St.

THE WOMAN'S AUXILIARY TO the G.R. Pearkes Clinic will hold their Annual Parking Lot Sale, Sat. June 2, at 3970 Haro Rd, 10am-2pm. Donations maybe left at the clinic. For pickup please phone Pat Sample 477-1851 or 479-4720.

POLY SHEETING — AVAILable in clear or black. Clear is suitable for greenhouse or cold-frame use. Black can be used for weed control and many other uses. Available in full rolls or tarp sizes at THE PLASTIC SHOP, 2105 Douglas St., 386-1477.

SEVERAL IRONED FRAME pianos at $395. This is the last shipment of pianos due to increased freight costs. Many super Sunday only specials in Old English Furnishings. 15 min. from town, Pete's Place, 786 Goldstream, 478-6000.

HOMELITE
CHAINSAWS
SALES — PARTS — SERVICE
RENTALS
GIBSON POWERCRAFT
2520 Government 382-8291

VACUUMS
ALL MODELS GUARANTEED
TRADE — INS WELCOME
ALL VICTORIA VACUUMS LTD
2805 Cedar Hill Rd.
595-2622, 9-5. (6 days wk)

IS YOUR TELEPHONE UNATtended? You could be loosing business. Buy or rent an Answering Machine from Interconnect, 3586 Quadra St, 384-0511.

3 PIECE BEDROOM SUITE, chesterfield suite, electric baby bottle sterlizer, double size boxspring mattress and frame, 478-7068.

9X15 CARPET AND UNDERpad, $100. White enamel kitchen sink and cabinet unit, $50. Both excellent condition. Older 22" electric range, $20. 477-7351.

FREEZER; 22 CU. FT. fridge; maple bureau; arborite table; roll-up drapes; chesterfield and 2 chairs; power trimmer; office desk. 477-3863.

TRANSITOR RADIOS, ELECtric drill, hand drill, tool box and tools, safety belt and rope, ⅜" socket wrench set and 20lb anchor. 598-4872.

LARGE CAPACITY APARTment size Kenmore washer and dryer, good condition, avocado green, $300 or best offer. 381-5028.

TWO CONCERT TICKETS TO Joan Armatrading, May 18th, for sale or trade for Victoria tickets on the 17th. Home 385-4466, work 386-1305 ask for Rachel.

2 WAY RADIO, IDEAL FOR taxi or trucking company, $195. Compressor with ¾ horse motor and hose, $285. Cash register, $60. Chev posi, 12 bolt, $175. 383-8281.

GARAGE SALE, 1847 GONzales Avenue, Saturday and Sunday 10am-4pm. teenage girls clothing, books, 2 windows, car-top carrier, house plants, misc.

NORWALK FOOD FACTORY with juice press, all stainless, SS pressure cooker, compact vac, electric flour mill, down sleeping bag, all in condition, 385-6568.

PORTABLE RECORD PLAYER, $32. Sears kitchen exhaust fan, $32. Sink, 18x24, $17. 5/16 winch cable, 115 feet, $30. Room dividers. Bike carrier, $13. 382-5965.

CHAINSAWS
Alf Becker and Son Ltd.
2981 Tillicum 384-6414

SHELVING
Matthews Agencies
922 Meares 388-4123

HAMILTON HOPS and GRAPES
Wine and Beer Supplies
464 A Burnside Rd. E. 388-4511
SEE OUR WEEKLY SPECIALS

"DO IT YOURSELF —
We have parts."
HASTINGS APPLIANCES
2100 DOUGLAS 386-7734

CEDAR HOT TUBS
Built to order. Buy direct from builder at low cost. 479-2986.

ONE TEC MODEL MA120 ELECtronic till, $650. Paymaster cheque writer, $200. Phone 656-4872, anytime.

CHEAP, COUCH AND CHAIRS, classical guitar, designer wedding dress, 386-0517.

GARAGE SALE MAY 5TH AND 6th, 10-3. Twin's clothing and articles. Miscellaneous household items. 972 Dunsmuir, Esquimalt.

MEN'S PEUGEOT 10 SPEED, $55; Lady's 3 speed Phillips, $65; Keystone mini bike, $200. 474-1845.

CHESTMAN VARIETIES DIStributors products for sale. 418 Heather St. V8V 2K2. 384-2434 leave message.

CITIZENS BAND RADIO, 40 channel side band, SBE with mobile antennae, will sacrifice, $400 firm. 382-4248 after 5 pm.

17 CUBIC VIKING (FROST free) $180.00, 18" reel mower $125.00 save $200.00 on new one, 18" BW TV $30.00 383-7807.

MOVING PLUS COMBINED neighborhood garage sale, give-away prices. 2908 Glen Lake Rd. Sat. Sun. 12-5 pm.

15' ABOVE GROUND POOL. Liner, dome, filter, heater, etc. Used 6 months. $1700. 385-3196 or 388-5181.

051 AV STIHL CHAIN SAW, NEW cylinder, two new chains and 24" bar, $200 or nearest offer. 21" black and white tv, $50. 592-6102.

COLONIAL SINGLE BED COMplete outfit, $100; dress form, $15; BBQ, Kenmore, $20; TV stand, $10. 477-9360.

TV, ADMIRALS COLOR FLOOR model, not working, offers. Lawnmower, gas, $45. Phone 384-8694 or 479-0746.

KITCHEN TABLE AND CHAIRS $40; corner china cabinet $120; Filter Queen vacuum, 479-3362.

TENT
Large 14x16 European Luxury model in excellent condition also one Coleman 3 burner stove. 595-7190.

ONE ALUMINUM STORM door, 6'x9"x3', $75. One double bed and mattress, brass tube type. 656-3264.

APARTMENT SALE, HIDE-A-bed, double bed, vanity, drawers, coffee table, plants, vacuum, and more. 595-8453.

ADMIRAL FRIDGE, SANYO apartment size fully automatic washer, stove, sit-up board and Hoover vacuum. 595-6106.

CARPORT SALE, 995 LUCAS Ave. Saturday, Sunday, 10am-5pm. Miscellaneous household items. 479-8450.

ONE FREE STANDING GLASS enclosed fireplace, gold toned with matching chimney, never used, $550. 642-4292 after 5pm.

VAN PARTS, NEW. POTPURRI toilet 707, $65. Vent window, 57x10, $30. Vent window, 20x10, $17.50. Icebox, $40. 652-5873.

FOUR PLYWOOD DOORS 30"x78" complete with hinges and handles. Fourteen 24"x78" complete with rollers. 385-9559.

OLDER FRIDGE, WESTINGHouse, apart. size, $50. 385-9559.

100 MISCELLANEOUS FOR SALE

54" MATTRESS AND BOX spring, $150; 10" tricycle, $15; Lazy-Boy-type chair, $20. 479-5131.

FOR SALE: PIANO, BASS GUItar, chrome kitchen suite, floor polisher, washer and dryer, 479-5185.

STEEL STORAGE SHELVES, 6 shelves per unit, 75" high, 36" wide, 12" deep, $30; 18" deep, $45; 24" deep, $60. 386-3220.

RECENTLY PURCHASED fireplace set, everything included, $50. Leather bar and stools, $250. 592-4256 or 479-9603.

INCINERATOR BARRELS $6 delivered; screens, covers extra. Old barrels removed, extra. 479-4067 after 6, or before 8.

WANTED MARINE SEXTANT, (not plastic) micrometer adjustment in good working condition, 385-6494, 382-1336 evenings.

.031 STIHL CHAINSAW, LIKE new $250. 16' canoe, complete with paddles $250 or offers. 478-7284.

COLONIAL/COUCH, CHAIR, sunlamp, school desks, swag lights, $15. Wall paper, $2.50. Baby furnishings. 652-3802.

QUART SEALERS, $6; VACUUM cleaner, $10; Bissel carpet cleaner, $6; cutting board, $1; sewing machine, $25. 595-3330.

30" GE WHITE RANGE, $125. White washer and dryer, $250. Girl's mustang bike, $45. 592-9146.

FIREPLACE ACORN STYLE; includes ceiling pipe and damper, as new, $180. Call before 2:30pm. 479-6486.

NEW SMOOTH CONCRETE slabs 85¢. Border Blocks 85¢. Delivered 592-7068.

KING SIZE MATTRESS. MOVing must sell. $15 or offers. 658-8949

DISHWASHER, GOLD COLOUR Viking, portable $200. Call 383-6250 in morning.

LADIES HAND KNIT FISHERknit sweaters, off-white, $45. 592-7577.

10 SPEED BIKE $60, 5 SPEED bike $65, paper bike $60, CB radio $65. 386-6492.

72" BLUE FLORAL PATIO swing, like-new condition. 479-7463.

WOODEN CAR TOP CARRIER for small car, $20. 388-9646.

IMMACULATE SINGER TREDdle machine, solid oak cabinet, $150. 386-3792.

ELEGANT WEDDING GOWN and veil, size 8. $250 new, asking $100. 479-9886 or 478-6023.

STANDUP GUN CABINETS, large and small sizes available, locally made, 478-9345.

ONE PICTURE FRAME, FAIRly large, solid wood, $40. Phone 477-8216.

MEN'S 10 SPEED BIKE, GOOD condition, $80. Collapsible plywood picnic table $35. 474-1884.

ELECTROLUX VACUUM cleaner, good condition, 1 year old, 595-2172.

WESTINGHOUSE FRONT loader washing machine, good condition, $75. Firm. 477-0844.

SELLING 5 GALLON AQUARium, $20. Guitar, $30. 1 speed Raleigh bicycle, $20. 477-7863.

GENERATOR, SELF STARTing, 1500 watt, 110 volts, ACDC, $295. 384-7511.

GAS TANK FOR PICKUP, 25 gallon, frame mount, $75. 384-7511.

POTTERS- ELECTRIC KILN, $350 or offers. Call R. White, 477-9464, 387-3329 (days)

AS NEW, MATCHED PAIR HItachi apartment-sized washer and 110-volt dryer. $350. 595-0208.

INGLIS WASHER, 2 SPEED, 4 cycles, $175. Inglis dryer, 3 cycles, $135. 477-6884.

POCKETBOOKS, RECORDS, tapes, posters. Centennial Books, 895 Esquimalt, 385-4243.

VIKING AUTOMATIC WASher, $100; electric reel lawn mower, $45. 652-3000.

DIAMOND AND SAPPHIRE ENgagement ring, appraised $1780. Sacrifice $1000. 383-3967.

DIAMOND ENGAGEMENT ring, appraised at $900. $600 or nearest offer. 477-6551.

TWO GLASS CASES 98"x26"x36, $95 each. 11'x26"x36", $145. 652-5722, 652-1349.

RED BROCADE DRAPES, good condition, 150"x84". 479-4164. $75.

LOVESEAT, PAIR OF LADDER jacks, weedeater, garden tools. 383-1424.

ELECTRIC REEL LAWN mower, practically new, 592-3454.

ADMIRAL FRIDGE AND range, 2 years old, half price, 477-3197.

SIMPLICITY WASHER/SPINdryer, 4 years old, good condition, $100 or best offer. 478-4916.

SINGLE BED, RUMPUS ROOM bar, night table, Schick hairdryer. 477-7973.

QUEEN WATERBED, 6 months old, $450 or offer. 478-7955 after 6 pm.

MOVING SALE: TYpewriter, and Philips turntable and cassette player. 386-8035.

JACOBSON 18" ROTARY lawnmower with catcher. 386-3896.

PATIO SALE. MISCELLANEous items; garden tools, toys, etc. 597 Hallsor, 478-1577.

16X32 GARAGE, EASY REMOval, $250. 479-2684.

POTTERS KICK WHEEL, $95. Phone 388-5073 evenings.

NEW SIMMONS DOUBLE MATtress, $100 firm. 592-6102.

PLANT LOVERS
6' Dieffenbachia. 385-5454

WASHER SPIN DRYER, $40, compact dryer, $100. Phone 386-2366.

CREAM SEPARATER, METAL churn, incubator. 479-2377.

10 SPEED BIKE, $70. AFTER 6pm. 388-6473.

20' OF 8" STEEL CULVERT, $50. 477-1294

FROST FREE FRIDGE $225. Stove $80. 595-7295.

7.5 CU.FT. UPRIGHT FREEZer, gold color, $125. 386-0774.

ROOTS SHOES, BRAND NEW, size 5, 385-4093.

HOOVER WASHER, SPIN dryer. Single bed, 477-4877.

BARBECUE WITH ROTISserie, $15. 478-3450.

HEAVY DUTY EQUALIZER hitch $50. 479-4882.

RAILROAD TIES, $6 EACH, DElivered. Phone 386-8907 after 6.

TREADLE SEWING MACHINE $10, 652-2634.

AVOCADO WASHER AND dryer in good condition. 478-3763.

CONSTRUCTION PUMP, 2½", 3 HP, with hoses, $250. 384-7511.

HOOD FAN, NEW, COPPERtone, $35. Phone 384-7511.

TYPEWRITER, PORTABLE Underwood, $50. Phone 384-7511.

BEAR SKIN RUG, $500 OR offers. 652-2794.

SOFA, LOVESEAT, CHAIR AND ottoman. 385-1937.

BASEMENT SALE: SAT-SUN, 10-4. 129 Ontario St.

TENT, 15X9, HARDLY USED, $120. 478-2249.

SCANDINAVIAN COFFEE table, $99. Misc. items. 721-3418.

¾ BED, PUSH LAWNMOWER, door with antique glass, 477-9794.

DAVID BRADLEY ROTOspader, $100. Phone 477-6091.

100 MISCELLANEOUS FOR SALE

RETURNED
MICROWAVE RENTALS
CONSIGNMENT STEREOS
TELEVISION TRADES
Come in. Make an offer at Homark, 27 West Burnside.

MOTHER'S DAY SPECIAL
Amana floor model and demo microwave ovens specially priced.
McDONALD SUPPLY
370 GORGE RD. EAST 386-6745

SALE
SHEEPSKIN SLIPPERS, REG. $21.95, NOW $18.95. SHEEPSKIN MOCASSINS REG. $30.95, NOW $27.95. SALE ENDS MAY 12, MERINO, 1175 DOUGLAS AT VIEW, 388-6651.

9" AC/DC TV, GOOD CONDItion, $50. 40 amp alternator and regulator, positive ground, $40. 383-7893.

BEAUTIFUL HOPE MINK ¾ coat, appraised value $3500, sacrifice $1650; new gold velour drapes, 200"x81", $140. 385-0855.

SPEED QUEEN WASHER AND dryer, good condition, using every week, $225 for pair, after 6pm. 478-2679.

1 TON ELECTRIC HOIST, SINgle phase, 115 to 230 volt, new condition, asking $525. 112-743-4372.

GARDEN SHED, 5X6, SPACEmaker $75, plus 5x6 steel floor $25, brand new in cartons. 383-1250.

9X12 BRAIDED OVAL RUG, brown and gold, $35; 22 point center diamond ring with 6 shoulder diamonds, $200. 598-6902.

WEDDING RING SET, NEVER worn, with papers. Appraised value $670. Offers over $475. Call 595-4377.

LADIES BICYCLE, 3-SPEED; GE vacuum cleaner, floor polisher, portable sewing machine. 592-4583.

WASTE KING DISHWASHER, $170. Bathroom vanity with sink, $35. GE floor polisher, $20. Phone 595-3745.

WATERBEDS
Day or night, 478-7345.

Office Desks
New, Private. 656-5929

VACUUMS
Eureka and Hoover. Sawver Sewing Centre, 388-6228.

SEEFIRE WOOD STOVES with glass doors-Make beautiful fireplaces. 477-6164.

CANNON BALL FISH weights, various weights, 85¢ per pound. 383-1328.

OUTDOOR INCINERATOR barrels. Ready for use, $5.95 delivered. 383-1328.

45-GALLON OAK WHISKEY barrels, good condition. $17.50 383-1328.

TYPEWRITERS CLEANED and serviced. Your home. $13.95. Sales 595-7907.

HANDSPINNERS, AUSTRAlian raw wool, white $3.50 lb. Coloured, $4.50 lb. 595-8678.

MOVING WILL SELL HOUSEhold furniture and misc. items. Call 477-7413 or 383-3235.

MOVING WILL SELL HOUSEhold furniture and misc. items. Call 477-7413 or 383-3235.

MAY BIRTHDAY? COLUMbian Emeralds 50% off appraised value. 595-3768.

PIZZA OVEN, ELECTRIC, 6 months old, $1200. 595-4471 after 5.

NEW COUCH AND BEDROOM suite for sale. Other odds and ends. Phone 383-2866.

POTTERS KICK WHEEL, VERY well made, $100, call 385-7721 or 479-2867.

CRESS KILN WITH SITTER, 11x11". Excellent condition, $250. 385-7460.

OLD TREADLE SEWING MAchine, $75; antiques, silver, books. Misc. 384-3040.

BLACK AND WHITE 20" T.V., fender mount trailer mirrors, 478-4602.

SCREEN DOOR, POTTERY base lamp, beaded curtain, guitar, baby car seat, 721-3935.

BRAND NEW NYLON CARPET, off white with pale green tint. 386-2812.

9X12 CANVAS TENT, $50, ELECtric stove $160. Hoover washer, $95. 652-1593.

LEFT HAND FROST FREE 2 door fridge $165; Inglis washer $135. 477-5217.

YARD SALE, SUNDAY, 9-4, something for everyone. 915 Oliver.

FREEZER, JACOBSON POWER mower, 2 oval sinks, electric trimmer, 595-0822.

ARIENS HEAVY-DUTY 7 HP rotofiller, runs well, $800. 658-8948.

BRENTWOOD RIDE-EM mower, 5hp Briggs & Stratton motor, $325. 474-2858.

PROPANE COOKING INSERT for van, $155. Misc. louvered windows, 477-3201.

14.2 CU FT GE SELF-DEFROSTing fridge with cross top freezer. In good condition, $175. 382-3975.

CLASSIFIED
ADVERTISING
THE PEOPLE'S
MARKET PLACE

101 CHILDREN'S MISCELLANEOUS

ROUND-A-BOUT
Children's Clothes
Consign/sell your quality children's and maternity wear. 1005 View, Tues-Sat, 10-5p.m. 385-6552

A B C CHILDREN FURNITURE Factory prices. Now on display at Atlas Cabinets, 370 Gorge Road, East. 388-6814.

BABY'S FURNISHINGS, school desks, children's books, clothes, misc. 652-3802.

CRIB, MATTRESS AND sheets, $45. Change table with bath, $35. High chair, $5. FP crib toys, $25. 477-7610.

PETERSON SHELL CAR SEAT, $25. After 6pm. 388-6473.

21" SPRING HORSE AND wooden playpen. 386-7886.

LLOYDS BABY BUGGY, $50
592-2150

103 MISCELLANEOUS WANTED

WANTED: ANYTHING MADE by B.C. Indians; carvings, totem poles (any size), baskets, rattles, anything. Also want china marked R.S. Prussia, and old lamps. Please phone 384-5641 days or 382-3259 after 7:30pm. Or 477-4518.

CASH FOR SCRAP
We buy re-cyclable scrap metal, industrial and domestic.
CLEANSTEEL PRODUCTS LTD.
343 Tyee Road, 384-4161

WANTED
Used postage machine, scale and letter opener in good condition. Please reply stating make, model number, and price to Victoria Press Box 45

RANGES LESS THAN 12 YEARS old, Kenmore, Inglis, Whirlpool, Speed Queen, Simplicity washers, almost any make dryer, working or not, 478-6000. 478-5449.

TWO-DRAWER LEGAL SIZE filing cabinet. 592-7064.

103 MISCELLANEOUS WANTED

THE SALVATION army needs your re-usable clothing, furniture and household goods. "Help us to help others." Family Thrift Stores. Victoria, Sidney and Langford. For pickup — 386-3295.

Robinson's
Guns Bought for Cash
HIGHEST PRICES PAID
1307 Broad St. 385-3429

GUNS WANTED!
All types — also military badges — medals — knives — swords — old pocket knives — watches — telescopes.
INTERNATIONAL KNIVES
574/576 Yates St. 383-2422
(across from the Post Office)

CASH
Costume jewellery, quality used clothing, vintage clothing, antique clothing, linen, furniture, antiques, china, collectables, bits and pieces. Please call 385-9878 or 384-4547.
THE BAY WINDOW

HUMMEL & DOULTON
Instant cash, $40-$120 plus for old Hummels, $30-$120 for old Royal Doulton figurines and Toby jugs. 383-0405, 386-0911.

WILL PAY $30 TO $100 PLUS for old (1950-60) Hummels and $20 to $55 for old (1930-40) Royal Doulton character jugs (tinies preferred). Call 385-2602 for appointment.

BEER BOTTLES
and cans 60¢ a doz. Old car batteries, radiators, copper, brass, lead etc. at 526 David, 383-1328.

DIAMONDS WANTED
Cash for your diamonds and rings in any condition. Universal Trading, 584 Johnson, 383-9512.

COLLECTOR PAYING CASH for Hummel figures and plates. Also Royal Doulton figures and Toby jugs. 383-0405, 386-0911.

WANTED TO BUY, USED FURniture, appliances and miscellaneous items. Waynes Wagon Wheel Store, 652-3321.

WANTED CAMPING EQUIPment, Coleman type propane stove, coolers, tent, etc. Call Mike 656-1381.

SELL OLD BOOKS TO THE HAUNTED BOOKSHOP
382-1427

FRIDGES, SQUARE CORnered, working or not, 478-6000, 478-5449.

METAL GARDEN SHED, USED brick, overstuffed chesterfield and chair. 477-6514.

COMIC BOOKS WANTED, OLD or new for poor children. 592-4673.

WANTED CHAIN LINK FENCing, any length, will remove. 652-1534.

YOUNG ADULT STARTING UP first apt. needs household items. What have you, 478-1009.

GOLD APARTMENT SIZE fridge, left hand opening. 592-3988.

CHAIN BLOCK OR COMEalong hoist, maple china cabinet, trailer axel. 383-0695.

POCKETBOOKS PURCHASED. Cash paid for pocketbooks in good condition. 385-1722.

WANTED COLLECTIBLE hardbacks and other valuable books. 385-1722.

WANTED: BOY'S MEDIUM coaster bike, girl's 21" 10 speed. 598-3929.

ABOVE GROUND POOL. Approx. 20'x4' deep, good condition, reasonable. 479-1554.

SEWING MACHINE ZIGZAG portable in new condition. Singer or? 479-4680.

WANTED SCRAP LEAD, ANY quantity to 40¢ per lb. phone evenings or weekends, 386-6636.

WANTED; GOOD OLDER UPright piano, Heintzman or similar quality. 598-1495.

WANTED: CLUTCH FOR 7 HP Briggs-Stratton, 1" shaft. 595-1117.

WANTED: LARGE CANVAS tent, propane or gas camp stove, cooler. 656-4995, 595-1049.

WANTED: PENSIONER IN need, hearing aid, reasonable, 598-6991.

FRIDGES AND FREEZERS bought. 383-7213. All Temp.

TOP PRICES PAID FOR OLD post cards. 595-7567 or 383-8311

SMALL PORTABLE SAW MILL; also, power take-off. 479-1435.

WANTED; SET OF WEIGHTS and bench press, phone 478-7819.

SET OF MECHANIC TOOLS wanted, phone 478-7819.

WANTED: UPRIGHT FREEZer, reasonably priced, 382-2030.

109 MISCELLANEOUS TO RENT

FOR RENT UNIT R115, 1958 white heavy duty wrecker, GVW 27,940 pounds, $200 per month. R300 Case Back hoe with operator, $30 per hour. Call Renco Machines Ltd, 743-2442, 8 am to 4 pm.

TYPEWRITERS
Student rentals, manual $12 per month, electric, $30 per month. City Office Equipment, 386-8396.

CAMOSUN FURNITURE RENTAL
MONTH TO MONTH
833 YATES ST. 383-3655

115 SWAPS

CONDOMINIUM ON THE PARK
All the front windows have an unobstructed beautiful view of the trees and lawn of Beacon Hill Park. Very central, just 5 blocks from the Empress Hotel. Brand new 2 bedroom, fireplace, 1½ baths, beautiful interior and layout, equipped with all luxury appliances including washer and dryer. I will take your house or boat in trade. Asking $79,900. Phone Mr. Charles, days, 384-8035, eves., 598-8788.

26' CHRISCRAFT CAVALIER, 200 hours on 350 FWC, propane, galley, standup head, sounder with alarm, CB, sniffer, stereo/radio, aux. motor, dinghy, spare shaft and prop, full canvas. $13,000 OBO or will trade for small boat, car, truck or rental property. 477-3039 after 6.

SWAP 72 PONTIAC 9 PASSENger stationwagon, value $1900 for boat and motor or pickup. 595-1950.

HUSQVARNA 1100 CHAIN SAW, in good condition will swap for Stihl 090. 642-3969.

77 HONDA, EXCELLENT CONdition, trade for larger car, property or ??? 479-0335.

15' CLINKER WITH CABIN, $200 or what have you? 652-1282.

1976 CHEV 4X4, SEE TRUCK AD, will trade down. 656-4365.

SWAP 1973 350 KAWASAKI FOR 12' aluminum boat or ? 384-7511.

116 COINS and STAMPS

WANTED CANADIAN AND US Silver dollars. 1936-1967. Highest price. 382-6206

116 COINS and STAMPS

WANTED CANADIAN SILVER coins, 1966 and back. Also, US silver coins, 1964 and back, paying highest prices. Also, buying 1967-68 silver coins. 478-8580.

SMALL NUMBER SILVER Coins, scrap gold or gold coins wanted by retired jeweller. Best cash prices paid. 598-3684.

CANADIAN MINT, USED. Some Bundleware, Canadian, French, Australian miscellaneous. 477-2773.

WANTED: COIN AND STAMP collections for auctions. Lunds, 386-3308.

117 ANTIQUES and ARTS

KILSHAWS LTD.
ANTIQUES APPRAISED and AUCTIONS
6 generations of auctioneers
30 YEARS
at
1115 FORT
384-6441
ANTIQUES, ART, COLLECTIBLES
Regular AUCTIONS & APPRAISALS for Insurance, Probate and Sale Purposes
Contact J

CLASSIFIED ADVERTISING

Vancouver Island's Largest Shopping Centre in Print

386-2121
Monday through Friday 8 a.m. to 6 p.m.
Saturday 8 a.m. to 5:30 p.m.

C-1

386-2121
Monday through Friday 8 a.m. to 6 p.m.
Saturday 8 a.m. to 5:30 p.m.

CLASSIFIED ADVERTISING

Combination advertising must appear first in the Daily Colonist and then in the Victoria Times without change.

RATES

All rates quoted are for insertion in both the Daily Colonist and Victoria Times.

SPECIAL PRIVATE PARTY WORD RATES
10 word minimum
1 or 2 days
14c per word per day
3 to 5 consecutive days
11.50c per word per day
6 consecutive days or more
9.50c per word per day

Real estate, mobile home, rental, clubs, organizations and business advertising does not qualify for these rates.

GENERAL WORD RATES
10 word minimum
1 or 2 days
18c per word per day
3 to 5 consecutive days
14.50c per word per day
6 or more consecutive days
12.50c per word per day

SEMI-DISPLAY
LOCAL RATES
Any advertisement which varies from 6 pt. regular classified style shall be considered semi-display.
14 agate lines per column inch.
1 or 2 days
65c per agate line per day
3 to 5 consecutive days
58.50c per agate line per day
6 or more consecutive days
52c per agate line per day

NATIONAL AND OUT OF PROVINCE RATE
Regular Classified 19c per word.
Semi-Display 75c per agate line.
14 agate lines per column inch.

BIRTH NOTICES
Up to 30 words $3.75
Each additional word 14c

DEATH NOTICES, MEMORIAL NOTICES AND CARDS OF THANKS
56c per count line per day
3 consecutive days
48.50c per count line per day

PRIVATE BOX NUMBERS
$3.25 except Help Wanted Advertisement, $5.00 which includes a Position Filled Advertisement.

Contract rates for local businesses available on request.

CLASSIFIED ADVERTISING COPY DEADLINES

REGULAR CLASSIFIED advertising may be placed in The Daily Colonist and Victoria Times up to 5 p.m. the day prior to publication.

SEMI-DISPLAY advertising may be placed in The Daily Colonist and the Victoria Times up to 3 p.m. the day prior to publication.

CLASSIFIED SERVICE FOR DUNCAN COWICHAN VALLEY AND CHEMAINUS

Classified Ads placed through Duncan office before 3:00 p.m. will appear in the following day's papers.

746-6181

TERMS OF PUBLICATION

F.P. Publications (Western) Limited shall not be liable for non-insertion of any advertisement beyond the amount paid for such advertisement.

In the event of error occuring the liability of F.P. Publications (Western) Limited shall not exceed the charge for the space actually occupied by the item in question.

All claims of error in publication shall be made within 12 hours thereafter and if not made shall not be considered. No claim will be allowed for more than one incorrect insertion not for errors not affecting the value of advertisement.

All estimates of cost are approximate. Advertisers will be charged with space actually used.

All advertising copy will be subject to the approval of the Victoria Press, who reserve the right in its sole discretion to classify, reject or insert copy furnished.

All advertisements must comply with the British Columbia Human Rights Act. This act states no advertisement may state or imply a preference, limitation or specification on the basis of an applicant's race, religion, colour, marital status, ancestry, place of origin, age; or sex (unless the matter relates to the maintenance of public decency AND prior approval has been obtained through the Human Rights Branch).

While every endeavor will be made to forward replies to box numbers to the advertiser as soon as possible, we accept no liability in respect of loss or damage alleged to arise through either failure or delay in forwarding such replies, however caused, whether by negligence or otherwise.

NOTICE OF COPYRIGHT

Full complete and sole copyright in any advertisement produced by F.P. Publications (Western) Limited is vested in and belongs to F.P. Publications (Western) Limited, provided, however, that copyright IN THAT PART AND THAT PART ONLY of any such advertisement consisting of illustrations, borders, signatures or similar components which is, or are, supplied to Victoria press by the advertiser in the form of reproduction proofs, velox, engravings, etc., and incorporated in said advertisement shall remain in and belong to the advertiser.

BUSINESS OFFICE HOURS

Monday to Friday
8:30 a.m. to 5 p.m.

Mailing Address:
Victoria Press
P.O. Box 300
Victoria, B.C.
V8W 2N4

PHONE DIRECT
386-2121
TO PLACE YOUR CLASSIFIED ADVERTISEMENT

CLASSIFICATION INDEX

VITAL STATISTICS
1 Births
8 Cards of Thanks

THE FOLLOWING SEVEN CLASSIFICATIONS ON THE LAST PAGE OF CLASSIFIED
305 Deaths and Funerals
308 Cards of Thanks
312 Florists
310 Funeral Directors
309 In Memoriams
313 Miscellaneous
311 Monumentals

NOTICES
14 Announcements
16 Catering, Banquets and Reception Rooms
15 Coming Events and Meetings
20 Lost and Found
17 Restaurants
18 Places to Visit

EMPLOYMENT
28 Employment Service
21 Help Wanted — General
22 Office Help
26 Part Time — Temporary Help
24 Sales Persons and Agents
30 Situations Wanted
23 Skilled Trades
25 Teachers

BUSINESS SERVICES AND DIRECTORY
36 Business Services and Directory

PERSONAL SERVICES
33 Bands, Musicians and Orchestras
40 Business Personals
43 Dancing
42 Education
71 Music Teachers
39 Personals
34 Pre-Recorded Music
32 Trade Schools
38 Travel

MERCHANDISING
83 Aircraft
117 Antiques and Arts
78 Bicycles
80 Boats and Marine
65 Building Supplies
93 Cameras, Supplies and Photo Finishing
127 Chicks, Poultry, hatching Eggs, Supplies
101 Children's Miscellaneous
135 Farm Implements
60 Fuel
97 Furniture
120 Garden Supplies
99 Groceries, Meats and Produce
130 Heavy Equipment and Machinery
128 Livestock, Supplies and Events
100 Miscellaneous for Sale
103 Miscellaneous Wanted
109 Miscellaneous to Rent
77 Motorcycles
70 Musical Instruments
125 Pets and Supplies
96 Ranges, Stoves and Furnaces
92 Sporting Goods
81 Sailboats
115 Swaps
83 Timber
98 TV, Stereo, Radio Sales and Service
112 Wanted to Rent, Miscellaneous
116 Coins and Stamps

AUTOMOTIVE
155 Automobile Financing and Insurance
164 Auto Body and Painting
168 Campers, Trailers and Motor Homes
166 Cars and Trucks Wanted
150 Cars for Sale
151 Sports, Import Cars
148 Lease Vehicles
149 New Car Directory
160 Parts, Accessories and Service
158 Tires
154 Trucks, Buses and Vans
156 U-Drive and Auto Washing

ACCOMMODATION
185 Convalescent and Rest Homes
175 Hotels
178 Summer Homes, Cottages and Resorts
181 Tourist Accommodation

RENTAL
201 Apartments to Rent, Furnished
200 Apartments to Rent, Unfurnished
202 Furniture to Rent
203 Apartments Wanted
206 Duplexes to Rent
207 Duplexes Wanted to Rent
215 Halls, Warehouses, Stores and Offices to Rent
197 Housekeeping Rooms to Rent
199 Housekeeping Rooms Wanted
211 Houses to Rent, Furnished
210 Houses to Rent, Unfurnished
212 Houses Wanted to Rent
190 Room and Board
191 Room and Board Wanted
193 Rooms to Rent
194 Rooms Wanted
204 Shared Accommodations

FINANCIAL
155 Automobile Financing and Insurance
233 Mortgage Loans and Insurance
234 Mortgages for Sale
230 Personal Loans and Insurance
235 Wanted to Borrow

REAL ESTATE
280 Acreage for Sale and Wanted
240 Business Opportunities
241 Business Opportunities Wanted
247 Commercial or Industrial Properties
258 Condominiums
253 Country Homes and Properties
270 Exchange Real Estate
299 Farms for Sale and Wanted
263 Garages for Sale, Rent, Wanted
293 Gulf Island Properties
250 Houses for Sale
265 Houses Wanted to Buy
295 Listings Cancelled
268 Listings Wanted
271 Lots for Sale
294 Mainland and Out-of-Province Properties
169 Mobile Homes and Parks
273 Property for Sale
274 Property Wanted
244 Revenue Property
245 Revenue Properties Wanted
259 Townhouses
285 Up-Island Properties
256 Waterfront Properties

SUBSCRIPTION RATES

Wherever carrier service is maintained, $4.50 per month.

By mail — Vancouver Island and Gulf Islands, $7.00 per month, $20.00 per 3 months, $40.00 per 6 months, $80.00 per year. Rest of Canada, $8.00 per month, $22.50 per 3 months, $45.00 per 6 months, $90.00 per year.

Outside Canada, $20.00 per month, $240 per year.

BY MAIL
Saturday Times Only
Sunday Colonist Only
Canada 60 cents per copy, $30.00 per year.
Outside Canada, $1.10 per copy, $55.00 per year.

CIRCULATION REPRESENTATIVES

Duncan, Chemainus — Mr. HILTON HOLT	746-6181
Nanaimo	753-2766
Lake Cowichan	749-6206

United States Representatives
LANDON ASSOCIATES INC.
New York, Chicago, Southfield, Atlanta, Boston San Francisco, Los Angeles, Philadelphia, Rochester, Cleveland, Charlotte, Cincinnati, Syracuse, Hamburg, Williamstown, Clinton, Memphis, Levittown, Raleigh.

PAGE REPRODUCTIONS OR MICROFILM COPIES OF COMPLETE PAPERS AVAILABLE FOR ALL PAPERS PUBLISHED PHONE 382-7211, LOCAL 276

14 ANNOUNCEMENTS

THE DANCE FACTORY presents special 4 hour workshops in disco and jive, Saturday May 12, 19,26. Jive classes afternoons 1-5. Disco evenings 7-11. Sunday May 13,20,27 disco afternoon, jive evenings. $8 per person per session. Guest instructor Mr. Ron Taylor. Class size limited-enroll now. Phone Dance Factory, 734 Aldebury St. 386-1684.

REMINDER
The Community Arts Council of Victoria JURY SHOW. Entry forms can still be obtained from the CAC Office, 45 Bastion Square. Phone 386-1814 to have one mailed or drop in between 10 am and 1 pm, before 27th May. All details on the form.

THE TALL GIRL SHOP, Victoria division will open Sunday 11-4, for the summer months.

15 COMING EVENTS AND MEETINGS

ARMY, NAVY
AND
AIR FORCE
BINGO
FIRST BINGO
Every Sunday
VICTORIA
30c. CURLING
CLUB
Early Bird 6:30 p.m.
5 — $1.00
Regular
6 — $2.00
Extra Games
5 — $1.00

Gorge Soccer
BINGO
EVERY MONDAY
ST. JOSEPH'S HALL
745 W. BURNSIDE
FIVE EARLY BIRD GAMES 7 P.M.
Good Neighbour Games and Bonus Games
NO GAME UNDER $20
Plus Min. Jackpot $100
5 Extra Games
This is Win
The Watch Nite

EVENING OPTIMIST
BINGO
EVERY MONDAY
Victoria Curling Club
(No bingo May 14)
Early birds at 7, $30 minimum.
25¢ per card or 5 cards for $1.
20 regular games $25, $35, $50 & $200. First card $1, additional cards 25¢ each. Good neighbour games.
5 extra games $30 minimum, pay-off per game cards 25¢ each or $5 for $1.

BASEBALL BINGO
Tuesday. Victoria Curling Club.
1952 Quadra Street.
EARLY BIRD
7 pm $60-$100.
REGULAR GAMES
$50-$300
EXTRA GAMES
$100 OR MORE
FREE TAXIS TO TOWN

THE
DAVE BARRETT
RALLY
SUNDAY MAY 6TH
7:30 PM
Memorial Arena
Inserted by The N.D.P.

NON-STATUS INDIANS
BINGO
Every Monday
ESQUIMALT LEGION
ADMIRALS ROAD
Early Bird 6:45 p.m.
20 Main Games
5 Extra Games
Free Bus Info Town
After Extra Game
EVERYONE WELCOME!

STEP PARENTS
A series of six informed discussions will be held on Wed. evenings, begining May 16. The focus will be on the special difficulties of families where one or both parents have children from a previous union. For info call Faith Magwood 598-5121, Ministry of Human Resources — Captial Region.

OAK BAY
MINOR SPORTS
BINGO
EVERY MONDAY
Early Bird 7 p.m.
Regular and extra games
SENIOR CITIZEN HALL
1442 MONTEREY

SENLAC HOMECOMING
This is your invitation to attend Senlac Homecoming and School Reunion June 28, 29, 1980. For Senlac History Book send names, pictures and histories of family members that were homesteaders in our district. Include nationalities, occupations previous to homesteading, hardships endured. Send replies by July 31st, 1979 to: Mrs. Mildred Trippel, Senlac Saskatchewan, S0L 2Y0.

15 COMING EVENTS AND MEETINGS

ELECTION RALLY
THE ONLY SOLUTION TO THE CRISIS. MAKE THE RICH PAY. MARXIST LENINEST PARTY OF CANADA. MONDAY MAY 7, 7:30 PM. UNION CENTRE, 2750 QUADRA ST. INSERTED BY THE MARXIST LENINEST PARTY.

ATHLETICS
BINGO
EVERY WEDNESDAY
Victoria Curling Club
Early Birds 6:45 p.m.

DANCE MAY 12, 1979. ROCK N Roll, live music, Esquimalt Sport Centre Curling Rink. Happy hour 8-9 pm. Dance 9 pm-1 am. Ticket at door. Organized by Esquimalt Rebels Sports Club.

JUAN DE FUCA LACROSSE Auxiliary Bingo, every Sunday, starting May 6. Everybody welcome. Legion Hall, Langford. 6:45 Early Bird. $100 Jackpot.

SUPER RUMMAGE SALE, Tuesday, May 8th, 7pm, St. Matthias Church Hall, Richmond at Richardson.

DISCO DANCING INSTRUCtions, see Announcements.

16 CATERING, BANQUETS and RECEPTION RMS

GARCIA'S
Mexican and International Cuisine
104-1551 CEDAR HILL X RD.
(in the Cedar Hill Mall)
Planning an Office Party
Banquet or Special Function?
Call us at 477-7744
Banquet Facilities
For up to 100
ample covered parking

GEORGE'S BAVARIAN BANQUET FACILITIES
1021 Pandora 383-7121
INTERNATIONAL CUISINE
3 DINING ROOMS AVAILABLE
SMALL OR LARGE PARTIES
Up to 150 Seating Capacity
ENTERTAINMENT AVAILABLE ON REQUEST

BLACK PRINCE CATERING (1976) Ltd.
655 Douglas St. 388-4488. For all your catering needs in our roof top Queens Reception Room or on your premises.

20 LOST and FOUND

LOST: FROM 601 TRUTCH ST. part Siamese female mother cat, has black back with orange spots, creamy chin, answers to the name of Michelle, sadly missed, small reward, phone after 4pm. 388-4072.

MISSING FROM CEDAR HILL Cross Road, Braefoot area since April 14th, Daisy 7 year old female tabby, grey with white chest, dark nose. 477-9227 after 5.

HELP
1 year old, male Golden Lab cross, gone missing 2 weeks ago. Esquimalt area. Wearing 2 collars. Answers to "Thumper". Small reward. 388-9237.

LOST: CAT, SMALL GRAY AND black female tabby, wearing white flea collar. Goldstream-Malahat area. Reward. 478-0679, 388-9985.

LOST-WOMANS WATCH, TISsot, small round face, brown leather strap. In vicinity of Cadboro Bay Rd. and Foul Bay Rd. Reward. Please call 592-1643 evenings.

LOST: CENTRAL SAANich/Keating, friendly sleek spayed gray female cat. Last seen April 30th wearing white collar and bells. If seen please phone, 652-2266.

REWARD FOR INFO LEADING to return of small black, Lab type dog, female answers to "Miranda". Last seen April 20th, Tillicum-Craigflower area. 388-5979.

LOST: MOUNT TOLMIE AREA, neutered male Tabby cat, white bib, 4 white feet, ½ white nose, racoon like black rings around tail, reward, 388-4232 or 592-1321.

LOST: BROWN TABBY CAT, female, white feet, from St. Patrick St. Maybe on way to McKenzie-Douglas. Answers to Moosie, 595-4293, 479-5369.

LOST: FRIDAY NIGHT, VICINity Tillicum Shopping Center, blue wallet, (Under keep money and return wallet and cards to 370 Vincent, 382-0031.

LOST: GOLD DOUBLED CHAIN ID bracelet engraved with Nancy. Vicinity of Mt. Doug High School. 477-6072.

BLACK CAT - WHITE STOMach, flea collar. Lost from Jubilee area, possibly returning to Blinkensop. Reward. 592-7792.

LOST: EASTER WEEKEND, Highland district, two white with brown dogs, English Setter, Springer Spaniel. 479-4866.

LOST: LARGE SOFA CUSHION, evening of May 2nd, between 10 mile point and Cedar Hill Rd. Reward, 477-8754, after 5.

LOST MANS WALLET CONtaining ID (urgently needed) Rockland-Fernwood-Market Square area, May 2nd. Call 387-1971, daytime.

FOUND: ON COOK ST. GREY cat, black markings, white on paws and tip of tail, please phone 383-8505.

LOST: MALAVIEW AND FIFTH area, sable brown Burmese cat. Neutered male. Sadly missed, Reward. 656-6976.

FOUND: NEAR UVIC SUB, green Phillips 10-speed bike, identify and owner pay ad. 477-9949.

LOST MALE CAT, 5 MONTHS old, Atkins Ave., Langford area. 387-3578 days, 478-9896 after 5.

LOST: YOUNG GREY MALE fluffy cat, Oak Bay Junction area. 592-9525.

LOST: WILLOWS BEACH, lady's Caravelle wristwatch, gift from mother 1977, 592-4623.

LOST: LARGE MASONIC lapel pin. Reward. Phone 598-1851.

LOST: DOUGLAS-MCPHERSON Theatre area. Round drop jade earring. 477-4568.

LOST: OLD CASE, FOUR keyes, Menzies-James Bay area. 382-6532.

FOUND; MANS CANADIAN Forces Uniform on West Burnside Rd, phone 479-4578.

LOST: PARTIAL DENTURE, Vancouver-Fairfield bus stop, April 29. 383-1842.

FOUND: PAIR OF LADY'S glasses, on View near Cook, 382-8800.

LOST: BLACK MOTORCYCLE glove between Monterey and Jubilee hospital, 598-5038.

LOST- 7 KEYS ON RING, Approx. April 20, Douglas and Niagara. Reward. 477-2215.

21 HELP WANTED GENERAL

ADVERTISEMENTS IN THIS CLASSIFICATION MUST COMPLY WITH THE BRITISH COLUMBIA HUMAN RIGHTS ACT

PART-TIME PAYS $600/MONTH and up, if you qualify. 477-9270.

21 HELP WANTED GENERAL

ADVERTISEMENTS IN THIS CLASSIFICATION MUST COMPLY WITH THE BRITISH COLUMBIA HUMAN RIGHTS ACT

APPLICATIONS ARE INVITED for the full-time position of House Parent II at a group home in Victoria. Under the overall direction of the Executive Director and Director of Programs to implement the overall programming and operational aspects of the group home. Characteristic Duties: To maintain written records of individual programs as directed, to develop and supervise social and recreational programs at their appropriate times, to administer medication and medical treatment as directed and to accompany residents to medical appointments, to be responsible for preparation of all meals and to ensure compliances with all health standards, to carry out operational duties in the group home, to communicate to other team members orally and through outlined written procedures all information pertaining to performance, behaviour and attitude of the residents. Under the direction of the Director of Programs, plan and implement individual programs. To be responsible for overall operation of facilities, to administer the dispersement of comfort allowances and to keep records as directed, to purchase food and other items and to keep records as directed, to maintain parent and social work contact as directed, perform other related duties as required. Qualifications: Completion of a directly-related community college level training program and/or three years in a directly-related field is desirable, ability to work co-operatively and effectively under supervision, show abilities to offer direction and leadership to others. Must obtain a Class 4 BC Driver's Licence within three months of employment. Must have ability to work effectively with mentally-handicapped individuals. Salary: $6.64-$7.07 per hour, 24 hour group home shift basis. Employment to commence August 1, 1979. Apply in writing to P.O. Box 6354, Station C, Victoria, V8T 5M3, on or before May 12, 1979. JOINT APPLICATIONS FROM MARRIED COUPLES AS WELL AS INDIVIDUAL APPLICATIONS WILL BE WELCOME.

HOUSE PARENTS WANTED
Couple wanted to operate an independant group receiving home. Experience in parenting or child care is preferred, This couple should be prepared to care for a group of 3-6 teenagers and younger children, some of whom may have social and behavioral problems. House parents should be able to develop positive relationships with the children, while providing them with structure and security. They will be expected to assist in the behavioral assesment of some children. Co Operation with the Ministry of Human Resources and other community resources is essential in meeting each childs needs. Some bookkeeping experience would be useful. Financial arrangements are to be negotiated.

Also needed:
BED SUBSIDY

Person or persons to provide temporary care and shelter in their own home to 1,2 or 3 children. Fee for service up to $150 a month per bed is provided regardless of occupancy. In addition, house parents receive regular maintanance rate while a child is placed temporarily in the home.

For either of the above, please send resume, including relavent experience and references to: Receiving Section, Ministry of Human Resources, 1627 Fort Street, Victoria, B.C., V8R 1H8.

Group Home
Staff Needed
Three, experienced, mature staff are needed to operate an independent group home on a contractual basis for three, retarded children, aged nine to 12. These youngsters are currently living in an institution and attending community schools. They need the warmth and security of caring parent figures. They also need the structure and guidance necessary to develop personal life skills and appropriate social behaviours to enable them to function in the community. Since seizures and hyperactivity can be problems, staff should be prepared to deal with these. Staff should be familiar and comfortable with a variety of behaviour management techniques. They would be expected to work closely and effectively with the Ministry of Human Resources, other community resources and, with the social worker's help, the parents, in meeting the needs of these children. Some bookkeeping experience would also be useful. Please send resume including relevant experiences and references by May 15th to Doug Matheson, Ministry of Human Resources, 1627 Fort Street, Victoria, B.C. V8R 1H8. Phone: 598-5121.

CAREER OPPORTUNTIY
The Courtenay Alcohol and Drug Treatment Centre requires a counsellor II for its alcohol and drug services programme. Candidate must be able to work with a team under minimum supervision with both alcohol and drug dependent persons; and, be responsible for client assessment, referral, case conferences and community liason.
QUALIFICATIONS: Either (1) masters degree in the social services and one years experience, or (2) a B.A. with two years experience, or, (3) other suitable training with five years experience.
REPLY TO: Mr. Peter Kagis, Campbell River Alcohol and Drug Treatment Centre, No. 12, 964 Island Highway, Campbell River, B.C. V9W 2C5.
COMPETITION ENDS: May 11, 1979.
SALARY: $17,400.00 per annum with excellent benefits.

Treelane Estates
Mature couple to manage one of Victoria's prestigeous buildings. Must have previous experience and provide references. Ph. 388-5471, 9-5. Concord—

SPECIAL HOME REQUIRED
An immediate home placement is required for a 9 year old, self abusive, autistic boy. Placement will be based on a renewable 3 month contract with attached fee for service of $900 per month and a maintenance rate for the childs needs. Applicants must be able and willing to:
- establish and appropriate living routine in the home and community.
- work closely with autistic class workers, social worker and other professionals.
- work independant of close supervision.
Experience with developmentally handicapped an asset. For further information please call A. L. Pearce, 598-5121, 9am-4:30, Tuesday-Friday or write with resume to Ministry Human Resources, Therapeutic Home Section, 1627 Fort Street, Victoria B.C, V8R 1H8.

21 HELP WANTED GENERAL

ADVERTISEMENTS IN THIS CLASSIFICATION MUST COMPLY WITH THE BRITISH COLUMBIA HUMAN RIGHTS ACT

APPLICATIONS ARE INVITED for the full-time position of House Parent I at a group home in Victoria. Under the overall direction of the Executive Director and the Director of Programs and the specific direction of the House Parent Supervisor to assist with the program and operational aspects of the Group Home. Characteristic Duties: To develop with supervision individual program planning of residents assigned to them, to maintain written records of individual programs as directed, to develop and supervise social and recreational programs at their appropriate times, to administer medication and medical treatment as directed and accompany residents to medical appointments, to be responsible for preparation of all meals and to ensure compliance with all health standards, to communicate to other team members orally and through outlined written procedures all information pertaining to performance, behaviour and attitude of the residents, to train and supervise residents in all program areas, to supervise in day work programs, when necessary, perform other related duties as required. Qualifications: Grade 12 and 2 years experience and or training in a directly-related field, ability to work co-operatively and effectively under supervison, must obtain a Class 4 driver's licence within three months of employment, must have ability to work effectively with mentally-handicapped individuals. Salary: $6.04-$6.43 per hour, 24 hour group home shift basis, employment to commence August 1, 1979. Apply in writing to P.O. Box 6354, Station C, Victoria, V8T 5M3, on or before May 12, 1979. JOINT APPLICATIONS FROM MARRIED COUPLES AS WELL AS INDIVIDUAL APPLICATIONS WILL BE WELCOME.

HIGH QUADRA
REYNOLDS
LAKE HILL
Applications are invited now for Colonist Newspaper routes earning approximately $80-$90 per month, depending on route size. Delivery to an established area takes only 1-1½ hours in the early morning leaving the remainder of the day free for school and other activities. Inquiries or applications: D. Hodgins, Colonist Circulation, 383-4111.

EXPERIENCED RESIDENT MANAGING COUPLE FOR 35 SUITE APART. BLOCK NEAR OAK BAY JUNCTION. ENTHUSIASTIC HANDY MAINTENANCE NEEDED FOR THIS PLEASANT BLOCK. APPLY MRS. BURR AT DAVID BURR LTD. 384-9335.

NATURALIST/ADMINISTRATOR required to continue development and management of nature education programs for schools and general public, to increase community awareness and use of Nature Center. Qualifications should include a relevant university degree, administrative experience as a Naturalist, management experience and enthusiasm about protecting a nature sanctuary. Competition closes May 21, apply in own handwriting to Mr. F.E. Neate Chairman, Swan Lake Christmas Hill Nature Center Society, 3873 Swan Lake Rd. Victoria, B.C. V8X3W1.

JAMES BAY COMMUNITY School Society needs three students to staff a Summer Wilderness Bound Program. Applicants should have experience or training in recreational activities for children. Considerable experience in camping, hiking, canoeing and other outdoor activities preferrable. Must register with Student Canada Manpower Centre when applying. Applications received till May 14th. Wage $120 per week. Send resumes to Mike Pettit, 140 Oswego St. Victoria.

AVAILABLE
SOON
Daily Colonist routes between 45-60 papers Woolco area and Cook-Finlayson area. Monthly profits between $65-$85. Call Mr. E. RING at 383-4111 and leave your name and phone number.

P. E. AND ATHLETIC TECHNICIAN required by Selkirk College to perform duties related to servicing facilities and equipment of P. E. Department. Applicants should have previous experience in P.E. and Athletics, prior experience with equipment and asset, must have first-aid certificate and Class IV Driver's License. Apply by May 18 to: Personnel Office, Selkirk College, Box 1200, Castlegar, B.C. V1N 3J1.

Travel Agency
Required immediately, fully experienced manager and one consultant. Must have three years IATA and be familiar with all aspects of the Travel Industry. Well established and progressive firm. Travel and educational benefits. Salary negotiable. Interview by appointment only Mrs. Corbould, Featherstone Travel, 477-0131.

BOYS-GIRLS—ADULTS
SENIOR CITIZENS
Afternoon Times route coming available in downtown area. Profits range $80-$90 for one to 1½ hours Mon.-Sat. Monthly collections minimal as most subscribers are prepaid to office. Earn extra income for your summer activities now. Call Mr. Kazmiruk at 382-3131 for more information.

SOCIAL WORKER FOR A VOcational rehabilitation program. Applicants must be experienced in life skill training, group work and counselling, with appropriate professional qualifications. Previous experience in a mental health setting is essential, as is the ability to liase with professionals in the community and to work as part of a professional team. Send complete resume to Victoria Press Box 31 by May 10.

ALPHA HOME CARE
3371 Oak St
383-4423 or 383-7154
Appointments for interviews are now being taken for the position of live in homemakers. People willing to take on the responsibility of home management. Please call our office for more information.

MOTEL MANAGERS
Couple M.F. for 58 room Motel in Victoria. No restaurant. 1 bedroom suite for management. Profit incentive. Experience necessary. Apply in confidence, stating experience and salary expected. Phone in confidence 403-423-4144 week days and 403-437-0477 evenings and weekend.

LITTLE GIANT BAKERY INC. requires ambitious mature wholesale route driver. We are looking for someone who is bright, clean cut, aggressive, self motivated with some experience in sales and marketing. Good salary plus commission. Group insurance with 100% dental. Apply in person at 1119 North Park Street.

21 HELP WANTED GENERAL

ADVERTISEMENTS IN THIS CLASSIFICATION MUST COMPLY WITH THE BRITISH COLUMBIA HUMAN RIGHTS ACT

MANAGER
A progressive retail outdoor equipment store requires a manager. Responsibilities include sales, inventory control, advertising, and planning of community oriented programs. We are seeking a confident, energetic individual, preferably with experience in outdoor activities such as hiking, skiing, backpacking and running. Retail sales experience is not necessary, although a good public manner is essential. Salary is negotiable. Please submit a resume in confidence to Victoria Press Box 25.

ASSISTANT
MANAGERS
Probably the cleanest apartment in Victoria with the Happiest tenants - ask any of the 295 people that call 620 Toronto St. their home. We need two very important people to be our Assistant Managers and help maintain our high standard. For more information please call Mr or Mrs Al LaCoste 382-9331, hours 9-12 noon: 1-5pm.

BRANDS
We are now accepting applications for experienced cooks, waitress/waiters, host/hostess, cashier and trainees. Also wanted immediately. Part-time experienced general cook, 1 or 2 days per week. Please apply in person only before 11 am. Mrs. Dalziel.

CORPORATE LAWYER
Required by a Land Development Company. Conveyancing experience required. Must be free to travel. Excellent opportunity for a young lawyer. Salary to be negotiated. Please forward resume to: Camarlo Management, 20040 40A Avenue, Langley, B.C. V3A 2Y5.

HOUSEKEEPER
Professional man seeks mature, energetic person to live-in and provide care for family of five. Children aged 16, 14, 12 and 6. Accomodation, meals, use of car, etc provided. Salary negotiable. Must demonstrate sincere concern for welfare of children. References required. 592-6159 after 5

DARE TO DREAM
Wishing to find the way to afford new car, bigger boat, private plane, or own your house? You might never find out how to... Unless you investigate how many Victorians have achieved everything they wanted. You can too. I will show you how. Mr. Gray 384-0912.

RETAIL
This may be for you, if you have an outgoing personality, experience in retail sales, cash floats and deposit systems. Apply to Tiger Shop, 910 Government, Harbour Square Mall, Mon 9:30 to noon and Tues, 9:30 to Noon, only. Only those with the above qualifications need apply.

RESIDENT
MANAGERS
FOR A 35 STE. BLDG. OAK BAY AREA. PLEASE APPLY AT 350 GARBALLY ROAD 8:30 A.M.-5:00 P.M. OR PHONE 383-1141, MR. GANNER FOR APPOINTMENT.

Building Manager
Required immediately, mature couple for 57 suite apartment block. Close to Beacon Hill Park. Excellent block, mostly older tennants. Call Bob Arnott, Seaspray Properties Ltd. Daily 10-12noon. 386-3124

HAIR STYLIST
Opening position in up to date Unisex shop, downtown area, to take over large clientele before end of April. Very good opportunity. Please write with full resume for interview to Victoria Press Box 778.

MANAGERESS/MANAGER
For an island janitorial company. Fully experienced. Able to do supervision and job inspection, etc. Have own transportation with clean driver's licence. Bondable, willing to work 5 evenings per week. Send resume to Victoria Press Box 703.

FULLTIME POSITION AVAILable at alternate school for a person with the following skills: typing, bookkeeping, ability to work with adolescents and an ability to work as a team with other staff members, send resume to Warehouse School, 2549 Quadra, V8T 4E1 by Tuesday May 8th.

TWO PERSONS (MARRIED couple) with supplementary income, no pets, to tend small marine drive motel office + light duties as husband-wife team. In lieu of services spacious seaview suite with fireplace + incentive commission. Write 5070 Catalina Terr, Victoria, V8Y2A5.

CARETAKER
mature couple. Caretaking duties for 35 suite adult block, easy care. Large 1 bedroom suite close to town, on bus routes. Call Bob Arnott, Seaspray Properties Ltd, daily 10-12, 386-3124.

REQUIRED FOR SEPTEMBER, 1979. Organist and Choirmistress in Anglican independent boarding school. Resident or non-resident post. Apply in writing to the Headmistress, Queen Margaret's School, 660 Brownsey Avenue, Duncan, B.C., V9L 1C2.

DO TO EXPANSION AND great demand immediate openings for experienced cabinet salesman and experienced floor covering salesman. If you are professionally minded and self motivated send resume and references to Victoria Press Box 59.

STEADY PART TIME PERSON to serve and various other duties, between 10 am and 2 pm weekdays. Must be outgoing, energetic and pleasant with public. Phone for appointment. Friar's Fish and Chip and Chowder House, 384-2443.

SKIPPER REQUIRED FOR Harbour Cruises, May-October. Must have minimum of M.O.T. Master of small Crafts certificate. Those who previously applied and had certificates please call again as some names were misplaced. 383-6824 or 592-9667.

REQUIRED IMMEDIATELY on semi-permanent basis, a warm hearted lady to care for 2 sisters, 2½ yrs. and 13 months. In my home or must be on or close to Metchosin Rd. Please call 478-8937 after 6 pm.

NEW STEAK AND PIZZA Family restaurant in Sooke requires cooks and waitresses/waiters. Submit resume no later than May 17th. Please address to Mr. Morino, 2789 Claude Rd, Victoria BC. V9B 3T7.

EXCITING NEW 200-SEAT LIcenced restaurant is looking for the best staff in town. Waiters, waitresses, second bartender, cocktail waitress and cooks. If you are good, please call 386-8982 for a personal interview.

EXPERIENCED HAIRSTYLIST With Some Clientele, part time or full time. Modern beauty salon, excellent working conditions, relaxed atmosphere. Phone 598-7711 or res. 384-2457 after 6 or weekends.

EXPERIENCED SECURITY patrolman required for nightly mobile patrols. Must be familiar with the area and neat in appearance. Apply in person 203-493 Burnside Rd. East, 10 am to noon. Only new applicants need apply.

21 HELP WANTED GENERAL

ADVERTISEMENTS IN THIS CLASSIFICATION MUST COMPLY WITH THE BRITISH COLUMBIA HUMAN RIGHTS ACT

CUSTODIAN/HANDYMAN FOR Shopping Mall. Full time position for reliable, energetic man with Electric and Mechanical background. Apply giving full resume of experience and reference to Victoria Press Box 63.

LOCAL DISTRIBUTOR FOR West Coast manufacturer now hiring. Five full-time positions available. $7-$10 per hour, excellent company benefits. Transportation necessary. Call now, 479-8202.

DAY CARE SUPERVISOR REquired immediately. Must have 2 year Diploma (or equivalent) in Early Childhood Education, plus experience. Box 806, Kelowna, BC

REQUIRED IMMEDIATELY, conscientious couple to manage 79 suite furnished apt. 1 bedroom suite live-in accommodation plus salary, references required. 386-2812.

KINDLY LADY OR STUDENT required to care for my 3 year old son during the day and my 7 year old daughter after school. No nights, weekends or Wednesdays. View Royal. Please call 479-1496.

WANTED: LIVE-IN CAREtaker for 138-suite highrise apartment. This person must be responsible, reliable and hardworking. Serious inquiries only. Phone 388-9181.

EXPERIENCED PICTURE Framer familiar with all aspects of the trade for full time position. References required. Please apply in writing to Victoria Press Box 818.

25-SUITE APARTMENT BUILDing in White Rock requires resident man and wife managers, building clean, modern and fully-rented. Phone 271-5511, after 6 pm.

COASTAL B.C. TWICE-WEEKly newspaper seeks experienced general reporter, photography and darkroom experience an asset, car essential. To start end of May. Phone Editor, 485-4255.

EXPERIENCED SEAMSTRESS needed for canvas work sewing light and heavy fabric. Use of Commercial Sewing machine in the past is necessary. Write Victoria Press Box 58.

EXPERIENCED PART-TIME dishwasher and pantry help wanted. Apply in person only, Monday thru Friday, between 1-3 pm, Shortts Restaurant, 910 Government St, Victoria.

EUROPEAN SPA, INSTRUCtors wanted for ladies department. Apply in person. Tuesday 10am-2pm. No phone calls. 1570 Hillside

MATURE RELIABLE WOMAN to care for infant and five year old in my home. Own transportation, days and evenings, Colwood-Langford area. 478-7193.

TRAVEL NETWORK
Requires cheerful hard worker as salaried agent with typing, ticketing, sales, experience required, 381-5080

CERTIFIED DENTAL ASSIStant required for preventive-oriented practice, starting May 9. Reply handwritten to Victoria Press, Box 24.

HAIRDRESSING INSTRUCTOR wanted, International Hairdressing School. Contact Don or Richard, days, 477-5232 or evenings, 477-5743, 477-9668.

ASSISTANT MANAGER FOR Jewellery store required. R.J. or equivalent title. State qualifications, experience and salary expected. Victoria Press Box 38.

WANTED; EXPERIENCED lather, for application of stucco wire. Full time employment. For further information call 478-7870 after 6 pm.

JOURNEYMAN AUTO MEchanic for Campbell River area. Must be competent in all phases of auto repair, union wages. Apply Box 946 Nanaimo.

REGULAR PART TIME POSItion as mature companion to elderly lady in Oak Bay apartment. References please, phone 656-2087.

ELDERLY WIDOWER IN GOOD health offers room and board in two bedroom house to woman for light housekeeping. Some remuneration possible. 658-8177

IF YOU ARE MATURE, PLEASant

22 OFFICE HELP

ADVERTISEMENTS IN THIS CLASSIFICATION MUST COMPLY WITH THE BRITISH COLUMBIA HUMAN RIGHTS ACT

CASUAL CLERK-TYPIST I
and
CASUAL STENOGRAPHER I
for the
CITY OF VICTORIA

Applications are invited from qualified Clerk-Typists and Stenographers for casual relief work in various civic departments. Applicants must be competent typists and stenos must be capable of taking shorthand at 80 w.p.m. Applicants must have high school graduation or equivalent and at least two year's previous office experience.

Applications stating experience and qualifications or on forms provided in the Personnel Office will be received by the Personnel Director, City Hall, not later than Wednesday, May 9, 1979.

SR BOOKKEEPER

Progressive company offers a career opportunity with advancement.

Ability to handle the pressures and responsibility of a large sales dollar volume-all accounting functions up to and including trial balance plus preparation of financial statements. The successful applicant must possess the initiative to work on their own. Stable working background and experience, pleasant personality and well groomed appearance. All replies confidential. Salary $1100-$1200 plus.

PRIME PERSONNEL
320-1070 Douglas,
385-7012

NEED MATURE PERSON with bookkeeping, payroll and secretarial experience for one-man office, permanent part-time. Property management experience. Car an asset. Victoria Press, Box 52.

RECEPTIONIST TYPIST REquired for C.A.'s office. Bookkeeping knowledge an asset. This is a junior position. Please reply in own handwriting to Victoria Press Box 51.

LEGAL SECRETARY REquired for general, conveyancing and commercial. Good typing and shorthand skills. Salary $850 To $1100 dependant on experience. 386-9021.

LEGAL SECRETARY. REquired. Experience in conveyancing, estates and corporate law. Telephone Sandar Burns, 477-0171.

WANTED PART TIME BOOKkeeper, preferably with experience in travel agency accounting. Please phone Mr. Burrowes 592-2027.

LEGAL SECRETARY REquired for general, some estates and conveyancing, minimum 1 year legal experience. Salary $850. 386-6754.

SCOTIA BANK REQUIRES EXperienced clerk typist and customer service clerk. Apply in person at Hillside Shopping Centre.

CERTIFIED DENTAL ASSISTant, part time, start in June. Send resume. All replies confidential. Dr. Talarico, #203 2067 Cadboro Bay Rd.

REQUIRED IMMEDIATELY experienced bookkeeper for medium sized law firm. Salary commensurate with experience. Rely in writing to Lisson and Co. 837 Burdett, Victoria, Attn. Mr. Bion.

EXPERIENCED LEGAL SECretary, General Practice, mostly Real Estate. 383-6432 10 to 5.

23 SKILLED TRADES

ADVERTISEMENTS IN THIS CLASSIFICATION MUST COMPLY WITH THE BRITISH COLUMBIA HUMAN RIGHTS ACT

British Columbia Forest Products Limited

Mackenzie Pulp Division requires a

MECHANICAL MAINTENANCE FOREMAN

There is an immediate opening for a mechanical maintenance foreman at a recently constructed 550 tpd major pulp mill. The successful candidate will have a millwright trade qualification certificate and a proven record in supervision. The candidate will be in charge of an area supervising a crew of millwrights, pipefitters and welders. This is a challenging position with good potential for growth. We offer an attractive salary and benefit package.

BCFP is an integrated forest products company employing more than 8,000 people in B.C. Mackenzie is located 120 miles north of Prince George and has a population of 7,000. Good educational, recreational and modern housing facilities are available with summer and winter recreational activities in the surrounding areas.

Written applications outlining training and work experience should be directed to:

Roger Krushell,
British Columbia
Forest Products
Limited,
Box 310, Mackenzie,
B.C., V0J 2C0.

Call collect to:
(604) 997-3989.

FABRICATING SHOP ON lower island area requires experienced aluminum welder. Must be able to work on own and capable of reading blueprints. References and proof of experience required. Victoria Press Box 40.

MILLWRIGHTS REQUIRED IMmediately for shut down work at local mill. Must hold TQ or have equivalent experience. IWA skilled trades wages apply. Harlim Mill Installations, 385-3407, evenings 595-1905.

23 SKILLED TRADES

ADVERTISEMENTS IN THIS CLASSIFICATION MUST COMPLY WITH THE BRITISH COLUMBIA HUMAN RIGHTS ACT

School District No. 62
Sooke
CARPENTER

Applications will be received until May 9, 1979 for the position of Carpenter. Applicant must have valid carpenter's certificate, at least two years experience as a carpenter in private fields. Rate of pay as per the Collective Agreement with C.U.P.E. Local 459. Written applications stating qualifications, experience and references should be forwarded to the undersigned:
Miss M. P. Rudge,
Secretary-Treasurer,
School District No. 62 (Sooke)
2227 Sooke Road
Victoria, B.C.
V9B 1W9

HEAD NURSE
Registered nurse required to administer and supervise a 75 bed extended care ward. It requires a minimum of 5 years nursing experience, preferrably including geriatric care as well as a nursing unit administration certificate. Wages as per RNABC agreement. Qualified applicants apply to:
Personell Department
Gorge Rd Hospital
63 Gorge Rd E
Victoria BC V9A 1L2

EXPERIENCED GRADE 1 GAS fitter, for installation and servicing commercial, residential equipment. Must be competent, neat, reliable, able to deal effectively with public, possess current Class 3 B.C. Drivers License, good driving record. Work history and references required. Available by May 22/79, phone 746-6633 Duncan, B.C. for further information.

Mercury Marine Mechanic. Established Vancouver Island Dealership requires self-starting experienced mechanic. Position will appeal to person seeking a challenging opportunity. Rewards include top salary and bonus, usual fringe benefits and medical plan. Apply in confidents to Mr. Brown at 334-4822 days or evenings 339-5365

ESTABLISHED CEMENT FINishing company requires a capable and experienced finisher, steady work, all replies confidential. Reply to Victoria Press Box 46.

PREP MAN FOR AUTO BODY shop, 2 years experience, apply 741 Pembroke St.

TV TECHNICIAN, EXPERIence essential. Calls and bench work, 478-7741.

24 SALES PERSONS AND AGENTS

ADVERTISEMENTS IN THIS CLASSIFICATION MUST COMPLY WITH THE BRITISH COLUMBIA HUMAN RIGHTS ACT

BLOCK BROS.
"THE BEST SELLERS"
ARE YOU A LEADER . . . BUT THE INCOME JUST ISN'T THERE?

BLOCK BROS. will train you in sound, proven methods enabling you to quickly reach your desired level of success in a rewarding sales career. Our development program includes professional selling skills by the Xerox Corp. and "In House" video TV Education by the foremost instructors in the business. If you have a positive, professional attitude and believe that success is not reserved for a chosen few.

Call "The Best Sellers"
Colwood: 478-5561 Bob Kershaw
Blanshard: 386-3231 Bob Hahn
Shelbourne: 477-1841
Bernie Wilkinson or Bob Cullum

G. M. DEALER
REQUIRES
SALESPERSON

QUALIFICATIONS
- Must be bondable
- Should be a self starter and willing to work hard
- Preference will be given to a person with G.M. experience or persons with proven sales records.

THE DEALERSHIP
- Growing mid Vancouver Island dealership with continuous sales achievements.
- We offer a dental plan, M.S.A., group insurance, unique demo plan, and an opportunity to earn excellent income.

723-9431
Joe Webber, Sales Mgr.

CHATWIN MOTORS
LTD.
Box 1040
Port Alberni, B.C.
V9Y 7L9

REALTORS®
We are looking for those who are professional minded, like people, want to achieve and make money. We offer very good progresive commissions plus an in-house investment program and the right to earn shares in the company. Our office and surroundings are very new, neat and clean, with lots of parking. We have a full Real Estate Service Centre. Would like 4 realtors or a manager with 3 or 4 co-operative realtors. All inquiries held in strict confidence. Call Joe Blodgett or Terry Popp at 388-6161 (24 hrs.) Pac-West International Real Estate Brokers Inc.

— Prestige office surroundings
— HERITAGE BUILDING
— ENTHUSIASTIC GROUP
— SUPER LOCATION
New company of experienced realtors looking for salespeople to join in their enthusiasm. Soon to move into heritage house in downtown location. New licensee's welcome. All inquiries held in strict confidence. Contact Doug Bavington or Scott Kendrew of
COACH HOUSE
REALTY LTD.
381-5255

COPYTRON
Requires a marketing representitive for their plain paper copiers in the Victoria Branch. If you are self starter with a good work history we are interested in talking to you. Copytron provides products and sales training and offers excellent renumeration. Contact Mr. Dennis Fea at 388-7552, 692 Sumas St. Victoria, B.C. V8T 4S6.

REAL ESTATE
SALES MANAGER
required for well established R.E. firm in Victoria. Staff advised. All replies confidential. Box 69.

Castle Properties
requires 2 active Realtors, excellent fringe benefits. Top commission split, National Referral Service. FOR confidential interview call FREDDY STARKE 386-6164 or 595-1175.

MATURE PERSON OR COUPLE to manage parttime wholesale, retail business. No experience. Will train. Victoria Press Box 782.

SALES POSITION
IN VICTORIA
CALL 754-6241 (Nanaimo)
FOR A RECORDED MESSAGE

25 TEACHERS

ADVERTISEMENTS IN THIS CLASSIFICATION MUST COMPLY WITH THE BRITISH COLUMBIA HUMAN RIGHTS ACT

School District 85
Vancouver Island North

PRINCIPALSHIP
Sunset Elementary School
Port McNeill, B.C.

Effective—September 1, 1979
Grades—Kindergarten—7
Staff—20 (including Principal)
Anticipated Enrolment—400

Requirements—
1. Elementary teaching and administrative experience.
2. Professional Certificate
3. Reports and references.

Please send information on your background, training and references (including classroom experience as well as administrative experience) to:

District Superintendent
of Schools
Box 90, Port Hardy, B.C. V0N 2P0
Applications close May 11, 1979

PRESCHOOL SUPERVISOR wanted, three mornings and three afternoons a week in Sept. 79, for (parent participating) preschool in Sooke area. Member of the VICPA. Application forms available by wirting Sooke Preschool Association, Box 993 Sooke, B.C. V0S-1N0.

REQUIRED FOR SEPTEMBER, 1979. Experienced graduate teachers of Physics and Mathematics; English with Junior French. Resident or non-resident post. Apply in writing to the Headmistress, Queen Margaret's School, 660 Brownsey Avenue, Duncan, B.C., V9L 1C2.

REQUIRE TUTOR TO HELP Grade One pupil grasp phoenics and learning of tens and ones. Monday and Wednesday pm. 478-6000 or 478-5449.

SD 65 (COWICHAN)
Required for Sept. 1, 1979.
CONSTRUCTION
GRADES 11,12

This vacancy will be at Cowichan Senior Secondary School, in Duncan, Vancouver Is. Enrollment 1100. Industrial Education wing is well-equipped, with a skilled and supportive staff.
Applicants must have a B.C. Professional Certificate and preferrably experience with pre-fab construction.
Closing date 1979 06 08.
Send applications to District Superintendant of Schools, 2557 Beverly St. Duncan, B.C. V9L 2X3.

26 PART-TIME or TEMPORARY HELP

ADVERTISEMENTS IN THIS CLASSIFICATION MUST COMPLY WITH THE BRITISH COLUMBIA HUMAN RIGHTS ACT

the Bay

PART-TIME HELP REQUIRED for Wig Department, experience not necessary but previous sales background an asset. Approx 7½ to 11 hrs per week. Call 385-1311 extension 274.

CLERK WITH EXPERIENCE and knowledge of crafts essential, must have pleasing personality, like people and want to work, bring or mail a written resume to Island Hobby Craft, Hillside Mall. Please NO phone calls.

OCCASIONAL BABYSITTER needed for 5 month baby girl, must be experienced with infants and live near Capital Store on Burnside Rd. Own transportation. 385-7844.

PART TIME TYPIST NEEDED for life insurance company. Minimum 50 wpm. Previous insurance Background an asset. Mrs. Cooper, 479-7174.

GROCERY STORE, REQUIRES part-time cashier, start minimum wage, please send phone number and experience to Victoria Press Box 64.

PART-TIME DINING ROOM staff required for new restaurant. Apply in person, 1827 Fort Street.

PERSON FOR PART TIME work in Drug Store, able to drive. Preferably Resident of Oak Bay. Phone between 9-11, 2-4 598-3380.

MATURE CLERK FOR DRUGstore in Oak Bay- part time. 592-7445. Victoria Press, Box 60.

OCCASIONAL BABYSITTER required for three children in Gordon Head area, 477-4095.

AFTER-SCHOOL CARE FOR 8-year-old needed, Gordon Head. 477-7701.

28 EMPLOYMENT SERVICE

ADVERTISEMENTS IN THIS CLASSIFICATION MUST COMPLY WITH THE BRITISH COLUMBIA HUMAN RIGHTS ACT

FOR YOUR EMPLOYMENT NEEDS
Drake Personnel
® DRAKE INTERNATIONAL COMPANY
Call 385-3425

30 SITUATIONS WANTED

QUALIFIED HORTICULTURist, experienced in all aspects of garden maintenance. Interested in private gardens and apartment grounds, government certified pesticide applicator, $5.50 per hour or negotiable on long term contracts. Please call 598-2127 anytime.

ILLUSTRATOR
Recent graduate of commercial art seeks a freelance or permanent full time position. Special aptitude lies in the areas of, Illustrating childrens books, Flora and Fonna and creative advertising designs. Phone Alison Arthur at 598-2740.

THIRD YEAR ELECTRICAL Engineering student needs summer work. Available June 15th. Write 2950 Phyllis St. Victoria.

SECOND YEAR HEAVY DUTY mechanic apprentice with BC class 1, requires employment. 479-6386 or 592-7968 after 6.

UNIVERSITY STUDENT REquires work painting, woodwork, minor repairs, reasonable, 385-5175.

ELECTRICIAN WOULD LIKE electrical work, 11 years experience, free estimates. 595-7962 after 6 pm.

EUROPEAN COUPLE LOOKing for cleaning, gardening, etc. Could live-in or look after house. 382-9917, 388-5203.

MATURE FEMALE BOOKkeeper requires full time work. Excellent references. 386-0755.

DUTCH GARDENER, ALL types of gardening. 388-6529, 479-2968.

MAN, 34, EXCELLENT HELP. Painting, gutters, moving, gardening. Andy 592-7381.

EXPERIENCED PAINTER needs work, interior, exterior, plaster repair, 592-7137.

RELIABLE 17 YEAR OLD, available for babysitting, references, 477-2124 after 4 pm.

STUDENT WITH VAN, HAULing, help moving, phone 386-3832 after 4.

ARTIST'S MODEL, FEMALE, IS available for modelling or related work, Victoria Press, Box 47.

EXPERIENCED HANDYMAN, gardener, painter, upholsterer.383-0463.

RENT—A—KID
Help with odd jobs, 387-5506

30 SITUATIONS WANTED

MALE WITH 9 YEARS EXPERIence in residential appraising, mortgaging, sales and construction. Family man. Enthusiastic and dedicated. Have designation in appraising. Contact Maple Leaf Inn, room 24. 388-9901.

EXPERIENCED DRYWALLER seeking employment in the summer months. Will do basements, additions, etc. very reasonable. Phone Ken 595-1315 University student.

CASUAL WORK— PAINTING, gutters cleaned, lined, repaired, insulation installed. Chimneys, fireplaces repaired. Home maintenance- 384-0912, 477-9216, Wesley.

KINDLY LADY WISHES JOB AS companion and/or housekeeper. Conscientious and reliable. Very good references. Reply Victoria Press Box 33.

FRENCH GIRL, GOOD FAMily, wants summer household employment minding children, teaching french, good references. Victoria Press Box 54.

MAUDE'S MAIDS
Home, office cleaning by fast thorough teams. Serviced weekly, biweekly, occasional. 384-8694

SMALL BUSINESSES NEEDing Experienced Bookkeeper — Receptionist. Call Valerie. 382-2415.

STUDENT, 16, SOME ELECtronic knowledge, willing to work for peanuts and training during summer holidays. 642-4437.

RN DESIRES JOB IN DOCTORS office. Phone 388-4103.

RENT A YENTA. LET US DO IT for you. ie: shopping, memory service, plan parties. Shelly 658-5942.

THIRD YEAR PLUMBING APprentice seeking work. General experience. 385-3193.

33 BANDS, MUSICIANS AND ORCHESTRAS

FIRST UNITED CHURCH REquires a Music Director by Sept. 1, 1979. Apply to the Music Committee, First United Church, 932 Balmoral Rd., V8T 1A8, from whom further details are available.

EXPERIENCED FEMALE VOcalist seeks steady work with established band or small combo, prefer jazz or blues. 385-2859, after 6.

SOUNDPROOF ACOUSTICLY tiled rehersal space available. Could suit photographer in model session. Call 385-8535.

WEEKEND MOR GROUP HAS openings for experienced lead singer and a keyboard player. 479-9762.

SINGER NEEDED FOR ROCK band, must have sense of timing and sustain. For information call, Kevin at 477-4489 or 477-3839.

EXPERIENCED LEAD VOCAList required for rock band. Call 479-5446 mornings or after 7.

34 PRE-RECORDED MUSIC

SPINKY'S
Spinky's Mobile Disco Ltd.
"We play what YOU want."
656-1652.

CANDU MUSIC
ENTERTAINMENT SERVICES
384-5521.

CJR
Canned Music
Reasonable 382-3811, 598-4717.

VARIETY MUSIC SERVICE
Any place & every taste 474-1433.

MUSIC MAN CANNED MUSIC.
Give us a call. 479-8043.

36 BUSINESS SERVICES AND DIRECTORY

Accounting

PROFESSIONAL SERVICES to small business and corporations. Financial statements. Tax returns. Reasonable rates. D.N. Lane 382-9920 morns.

Appliance Repairs

ABC ELECTRIC, 382-7221
Tele-Tech Appliances, 385-6783
831 YATES ST
COLWOOD APPLIANCES
746 Goldstream, 478-9222

Appraisals

P. G. JACKSON LTD.
Real Estate Appraisals
(450) 1070 Douglas 388-9102

Babysitting

DAY CARE, LOVING FAMILY atmosphere, approved home, Quadra-Cloverdale school area. 382-6592.

WILL BABYSIT MY HOME OR yours, any age, 595-3348.

Brick Layers

SCANDINAVIAN QUALITY MAsonry. Bricks, blocks, tiles, slate, barbecues, repairs and new construction. Erik 383-4025.

RETIRED BRICKLAYER, BY hour or contract. Very reasonable. 385-6340.

Bulldozers

WILL CLEAR LAND FOR land. 479-9155. Phone evenings.

Carpets and Linoleum

EDGAR and MINER
650 HILLSIDE 388-6208
Carpets and
Custom Draperies
"A PROFESSIONAL APPROACH WITH GUARANTEED SERVICE"

BEAVER HOME CENTRE
1581 Hillside 595-1225
VICTORIA'S OZITE ARTIFICIAL TURF CENTRE
You Install!
We Install!

HOURIGANS
CARPETS AND LINOS LTD.
FLOOR COVERING SPECIALISTS
715 PANDORA AVE. 386-2401

GUARANTEED INSTALLAtion, carpets, lino, seamless floors (Torginol) sundeck coatings, commercial or residential, 652-2139.

CARPET INSTALLED BY EXperienced Journeyman, $1.75 per sq. yard. Contact Master Power Wash, 24 hours. 384-6818.

CARPETS AND LINO INstalled, reasonable rates, free estimates. Phone 384-1656.

Carpenters

JOURNEYMAN EXPERIenced in finish, framing, concrete, additions, renovations, repairs and sundecks. Free advice call Al 478-4750.

STEPS BUILT, NEW OR REpaired, roof repairs, and painting. Business in Victoria since 1950. Licensed and references. Phone Henry anytime 598-7616.

OAK BAY
Community carpenter. Renovations, finishing carpentry, cabinets, sundecks. $9 hour or contract. Call Terry 595-6046.

ISLAND FRAMING
Residential and commercial framing, custom homes. 652-3572

36 BUSINESS SERVICES AND DIRECTORY

Carpenters

VERSATILE HOME MAINtainer, carpentry, renovations, cabinets, painting, papering, quality work. Adam, 385-3090.

JOURNEYMAN WILL DO CABInets, finishing, renovating or whatever. Hourly or contract. 656-2344.

SPECIALIST-CABINETS, FINishing, remodel, garages, barns, carports. 652-9943 Dave.

RENOVATIONS, CABINETS and sundecks. Creative designs. Excellent references. Call Philip Stockwood, 385-5554, 383-6841.

REMODELING SPECIALISTS repairs, alterations and additions, basement rooms, fences. 477-7382.

ANY HOME IMPROVEMENTS, experienced carpenters, additions, renovations, framing, sundecks. 384-4018.

PERMA CONST. LTD.
FREE ESTIMATES, 384-2323

SMALL JOBS A SPECIALTY. Call 598-2920

FRAMING AND FINISHING BY experienced carpenters. 477-3402.

RENOVATIONS, ALMOST ANY type, 37 yrs. experience. 656-4947.

SUNDECKS, CARPORTS, RUMpus rooms, general repairs, free estimates. 477-8543.

CARPENTER WILL DO FRAMing and small jobs, call Chris, 652-5819.

CARPENTRY, DRAFTING TO finishing, work guaranteed. 477-9448.

CARPENTRY/RENOVATIONS Hourly or contract 656-1394, 652-4876

FRAMING AND RENOVAtions, sundecks, etc. 478-1963.

Cabinet Making

KITCHEN CABINETS, BATHroom vanities, counter tops. All custom built or refacing old cabinets with new modern designs with low prices. For free estimates call 479-7245.

LUBBERTS WOODWORKING All phases of finishing carpentry and cabinet making. 385-2373.

Chimney Service

ALEXANDER'S CHIMNEY Service, calls answered within week, brush and vacuum. 479-1213.

Cleanup Service

479-6112
4 BROTHERS-ALL AREAS
FREE ESTIMATES ANYTIME
NO CHARGE AND UP
Yard, Basement, Garage, Etc.
Hauling and Bobcat Service.

FOR A CLEANUP JOB THAT IS NEAT AND SLICK PHONE DOUG OR MIKE AND WE'LL COME QUICK 598-2327, 592-2932

REASONABLE CLEANUP. Yards, basements, etc. also hauling, free estimates. 479-5823, 656-5671.

TWO MEN WITH TRUCK, DO any odd job, clean garbage, yard, basement, paint, etc. Very reasonable. 479-8531.

BASEMENTS CLEANED AND painted. Garden cleanups. Reasonable rates. 382-2030.

CLEANUP MAN AND EMPTY truck looking for work, reasonable. 385-7965.

ONE MAN CLEANUP AND hauling. Top soil, 5 yards at a time. 478-4608.

CLEAN-UP YARDS, COMPOSTS and basements, prompt service, reasonable rates, 383-1866.

HAULING AND CLEANUPS. Basement, yard, compost. Free estimates. Eugene's, 383-3528.

CLEANUPS, BASEMENTS, attics, yards, composts, and junk hauling. 658-5406.

GENERAL HOME CLEANUPS and odd jobs, free estimates. 384-4345, 478-1276.

MAN WITH TRAILER WISHES work, cleanups, moves or will remove scrap metal. 479-9703.

MAN WITH ½ TON FOR SMALL cleanup, 386-6309.

DENNYS CLEAN UP SERVICE. $15 minimum, 642-3705.

REASONABLE HAULING AND cleanup, 656-4996.

WILL PICK UP ANYTHING BIG or small. Call Paul, 478-6832.

Cement

READY-MIXED CONCRETE when you want it - we deliver on weekends. Smaller jobs a specialty. Personalized, friendly service. Phone 478-3522 (24 hrs) or 388-5464 pager 611, Small Load Cement Products Ltd, 2650 Nobhill Rd.

G AND R CONCRETE FINISHers, all type of concrete work. No job too small. 383-8985 after 4. 388-9820.

Contractors

WHEATON CONSTRUCTION LTD.
General Contractors
Building Consultants
385-5702

FARMER CONSTRUCTION
Design — Renovations
388-5121

FOR A COMPLETE RENOVAtions job, a new addition or a sundeck, for the best in workmanship and competitive prices, call 478-7901.

T.&C. BUILDERS LTD.
Framing
385-5293 385-8587

ISLAND FRAMING
Residential and commercial framing, custom homes. 652-3572

PINE GROVE CONT.
Wood, concrete, plaster, rock and landscaping or demo. Free estimates. And we'll do it cheaper. Contact 382-0499.

MOORE & MOORE CONSTRUCtion. Contracting, framing, finishing. Experienced quality builders. 386-8584.

EXPERIENCED FRAMING contractor wants framing job. Worksmanship guaranteed. 477-3709.

CLARK'S CONSTRUCTION Custom homes, framing, residential, commercial, additions and renovations. 656-5113.

Carpet Cleaning

SPRING CLEANING SPECIALS Carpets-living room, dining room and hall, $46.50. Any additional areas, 50% off. Upholstery-sofa, chair and ottoman, $44. Call Kastel Industries, 478-2232.

SPRING SPECIAL CERTIFIED carpet cleaning 20% off on carpets, upholstry and draperies. 382-4834.

CARPET AND UPHOLSTERY cleaners, 20 years experience, 595-6671.

RON'S CARPET CLEANING 9c a square foot. 384-6110.

Ceramic Tiling

CERAMIC TILE
Experienced tile setter, reasonable prices, free estimates and design assistance. 386-2812, 386-0972.

36 BUSINESS SERVICES AND DIRECTORY

Drafting

DESIGN AND COMPLETE drawings for all types of residential and commercial buildings. 383-7485 or 477-5439.

PRACTICAL DRAFTING, REAsonable rates. Phone 598-5624 after 5.

Delivery

DAVE'S HOT SHOT SERVICE, 385-7851.

Dressmaking

DRESSMAKING-TAILORING
Alterations
Brenda After 6, 478-9953

PROFESSIONAL DRESSMAKING AND ALTERATIONS. 383-7098

DRESS MAKING AND ALterations, reasonable prices. 477-8383.

Draperies

B&E
FLOOR COVERING LTD
DRAPERY
CUSTOM AND CONTRACT
382-2116

HOURIGAN'S
Floor Covering Specialists
CUSTOM
DRAPERIES
—Bedspreads—
PROMPT IN-HOME SERVICE
715 PANDORA AVE. 386-2401

Drywall

HOLLANDIA DRYWALL
Complete drywall service. 20 years experience. Reasonable prices. Please phone 479-7641.

"SPRAYMAN"
Specializing in all types of texture ceilings and wall, satisfaction guaranteed. 652-3601.

WANT SMALL JOBS AND RENovations done? Will do drywall (boarding and taping) insulation, painting. Call Steve 479-6849

LOWEST PRICES
All phases of drywall, available immediately. 384-0521.

NO JOB TOO SMALL, QUALITY workmanship. 598-6872.

Electrical Contractors

R G HELLER ELECTRIC
New or rewiring. Residential, small commercial and industrial. Reasonable rates by hour or contract. 478-4032 if no answer 385-5335.

OLDER HOMES REWIRED — NO down payment. We finance at bank rates with approved credit. EDDY'S ELECTRIC—385-7666

DO YOU HAVE SMALL ELECtrical wiring jobs? No one is interested? Please call evenings, 652-5809.

LICENSED ELECTRICIAN specializing in residential wiring and electric heating. 477-1188.

WIRING JOBS, SERVICE calls at prices you can afford. 656-5294

LICENSED ELECTRICIAN will do new wiring, rewiring, stove repairs, 479-9765.

ELECTRICIAN, FREE ESTImates. Call Bernie 386-1094.

WIRING, REWIRING, AND electric heating, 477-5096.

Excavating

MANSELL BOBCAT SERVICE Weekend specialists. Call 478-9458, 478-2570, for leveling, backfilling, septic fields, post holes, rotovating, sand, gravel or topsoil supplied, spread, leveled. Basements dug, landscaping and rockwork. Financing can be arranged.

ROBERTSON'S EXCAVATING Track machine with backhoe. Roads, basements, backfilling. 595-8530.

NAYLOR EXCAVATING
M-700 Bobcat - Trucking. Small job specialist. 7 days a week. 478-0760

4 BROTHERS—ALL AREAS Leveling, Back Filling, Bobcat Service, Backhoe, 479-6112.

Flooring and Sanding

M & M FLOOR
COMPLETE FLOOR CENTRE
Hardwood, Carpets and Linos
532 William St. 384-0343
Nights: Al, 386-3078
Mike, 652-4308

Fencing

ISLAND CHAIN LINK Fencing in wire or wood Small jobs a specialty 477-0332.

EUROPEAN CRAFTSMAN, ALL types of fencing and repairs. Guaranteed work. Gordon Head, 721-3759.

Furniture Refinishing

WAINSCOATING, WOOD TRIM, furniture, stripped, reasonable rates. Call 384-8532.

Gutter Cleaning and Repairs

ACT NOW ON OUR SUMMER special: cleaning, repairs, painting, etc. gutters and downpipes. Very reasonable, all work guaranteed. 388-4295.

G.R. STEWART HOME IMprovements Ltd. 5" continuous gutter. Wooden gutters refurbished. 479-7086.

5" CONTINUOUS GUTTERS, special contractor rates. IRWIN INDUSTRIES, 382-5154. Free est.

Gardening

WILL SAVE MONEY
Rototilling, lawn maintenance, complete yard clean-ups, will move heavy appliances, will go as far as Duncan, Sidney, Sooke. Will clean out garages, will take old parts in exchange for labour. 385-2149 or 598-1876 9am-9pm, 7 days per week. Fence painting, stone laying, hedge trimming, sod laying, equipment supplied, 10% for old age pensioners. Free estimates. South of McKenzie, east of Douglas. No estimates, Duncan, Sidney or Sooke, but will work out there. No collect calls.

QUALITY LANDSCAPING LTD. Pruning, gardening, maintenance and cleanup. New lawn preparation, power raking. Monthly rates, 30 years experience. Reasonable prices, free estimates. 478-1684, 478-4216.

WILLIAMS LAWN MOWING Over 10,000 mowings performed. Weekly basis. Personally owned and operated. Dependable service. Quality equipment. Most highly recomended. 595-4208.

RELIABLE GARDENER FOR power raking, aerating and fertilizing, pruning hedges, shrubs and evergreens, new lawns, patios, garden cleanup and maintenance. 478-6781.

HARVEYS GARDEN SERVICE Experienced Chinese Gardener. Pruning, spraying, rotovating, new lawn, power raking, aerating. Garden design, redesign. 384-8621, 479-7078

36 BUSINESS SERVICES AND DIRECTORY

Gardening

4 BROTHERS — ALL AREAS FREE ESTIMATES ANYTIME Rotovating, yard cleanups, lawn maintenance, new lawn preparations. Bobcat Service 479-6112.

DUTCH LANDSCAPERS Lawns, spring cleanups, power raking, Government Certified Spraying. Free estimates. 478-1023.

ROTOTILLING, POWER RAKing, seasoned maintenance on lawns and flowerbeds. Days 384-0125, evenings and weekends 478-8690.

UVIC STUDENT, 4 YEARS PROfessional gardening experience. All phases of garden care including, landscaping, cleanup, etc. 382-5475.

SPRING CLEANUP
Clean up, pruning, etc. Gardening year round by contract, G. Barta, 474-2680, 474-2049.

TREES, ORNAMENTALS pruned, hedges and shrubs trimmed. Certified sprayer. 383-8363.

ROTOVATING
Lawn Planting preparation, cultivating, small vegetable gardens
J.A. EQUIPMENT
656-2360

POWER RAKING, AERATING, garden care, low rates, Barry, 658-5942.

CERTIFIED SPRAYING, fruit trees and ornamentals. Phone Jake 386-0788.

CREATIVE LANDSCAPING Dutch horticultural background. 477-7882 or 479-8506.

ECONO GARDEN ROTOTILLing, 385-3193.

EXPERIENCED DUTCH GARdener, maintenance. 385-6601.

GARDENS ROTOTILLED. FAIR rates. Call Mike 658-8417.

Hauling

FAST RELIABLE HAULING and cleanups, trees removed. Call for free estimates, 721-3355 or 477-5408 anytime, Victoria.

HAVE ½ TON WILL DO HAULing, yard clean up, painting, deliveries, window washing, etc. Reasonable. 595-0245.

4 BROTHERS 479-6112
Cleanups, Bobcats, sand, gravel, bark mulch, hog fuel, etc.

SMALL HAULING JOBS. $18 per hour. Sand, gravel, topsoil, garbage, etc. Eugene 383-3528.

QUICK SERVICE, HAULING, junk, cleanup, etc. Call Fong, 479-7078, 384-8621.

¾-3 TON DUMP. CLEANUPS, commercial and residential. Anytime 385-7965.

HAULING OR DELIVERING with ¼ ton flat deck, $10 per hour. 382-5197.

LIGHT TRUCK AND DRIVER for hire, hauling, moving, cleanups etc. $7 hour. 478-4098.

AVAILABLE FOR LIGHT MOVing delivery, Victoria area anytime. 385-3489.

Home Improvements

SOMERSBY
Manufacturers of custom millwork wood windows, frames and doors. Finished lumber and mouldings, sanding and resawing. Summer Hours: Weekdays 7:30-5:00, Saturdays 9-12. Cr. Hillside and Bridge 388-6645

SPRINGTIME
Free estimates and low rates on all household painting, cleaning and yardwork. R.B. Residential Services, call 478-6314 or 382-2367.

CANTERBURY DECORATING, home improvements and repairs, painting, paper hanging, fences, sundecks, free estimates. 479-3541

MEN TO DO BASEments, yards, cleanups, fence building, steps or concrete work. Doug 595-4219 or 382-5991 Frank.

THERMO-STORMS
Wood to aluminium. Change with Ever-Brite. 384-1423, 658-8817.

BATHROOM RENOVATIONS, 20 years experience, call John 479-0695.

HOME SERVICE ASSOCIAtion, one phone call for 200 services. 385-3311.

Janitor Service

The Blue Army
385-7755

YOU MOVE, WE'LL CLEAN. Commercial, residential, reasonable. Insured. Bonded. 386-7490 anytime.

Landscaping

Barker Landscaping
Lawn specialists, natural stone work, slate, general layout and design, ideas, sketchings, complete garden maintenance. Free estimates. 595-8323.

New Lawn Specialist
All phases of Landscape design, tractor service, spring clean-ups, driveways, sidewalks. Free estimates. Call day or night, 479-6490.

SAANICH LANDSCAPING Complete landscaping, lawns, stone walls, fireplaces, patios, driveways, sidewalks. Free estimates. Call day or night, 479-6490.

HARVEYS LANDSCAPING Experienced Chinese Landscaper. New lawns specialty, designing, redesigning, Commercial, residential. 384-8621, 479-7078

CREATIVE LANDSCAPING Designing and redesigning. Artistic layouts. Free estimates. Dutch Horticultural background. 477-7882 or 479-8506.

4 BROTHERS — ALL AREAS FREE ESTIMATES ANYTIME New lawn preparations, rototilling. Bobcat Service 479-6112.

DUTCH LANDSCAPERS Lawns, rock walls, patios, planters, designing. Free estimates. 478-1023.

PORTUGESE LANDSCAPING. Stone work, rock walls, fireplaces and landscaping. Free estimates. Reasonable prices. 595-5439.

QUALITY LANDSCAPING LTD. 30 years experience, all phases, low prices, free estimates. 478-1684, 478-4216.

Lawnmower Service

LES'S SMALL ENGINE CLINIC
2 - 4 cycle, tune-up, sharpening, complete overhaul, very reasonable. Free pick-up and delivery. Fully guaranteed.
388-6408

LAWNMOWER REPAIRS. Phone Midget Industries Ltd, 778 Topaz Avenue, 381-5414.

Moving

DRUM CARTAGE
The moving specialists. Pianos, antiques, heavyweights. Storage facilities, packing and crating. Reasonable rates, free estimates. Call 383-9861 and save $$$

FRANKS MOVING & STORAGE Moving and pickup and delivery service, small truck $16 an hour, large truck $20 an hour. 382-5275.

NO MOVE TO SMALL. CALL for free estimates, 721-3355 or 477-5408 anytime, Victoria.

MOVES AND DELIVERIES. Experienced, efficient, insured. Eugene's, 383-3528.

36 BUSINESS SERVICES AND DIRECTORY

Moving

WOODY'S MOVING, HAULING, pickup and delivery. $9.50 hourly for man and truck. 595-5650

LIGHT DELIVERY SERVICE, $8 a call. 592-7068.

MAN AND TRUCK AVAILABLE for small moves. 385-3193 or 384-3245.

STORAGE LOCKERS, $10 AND up. Phone 388-4542.

ECONO
22' van and proper equipment to reliable, careful, courteous professional men, $20 per hour. Samil truck, $16. We need your work. Vancouver or Island north our specialty. Best price 388-9155

Masonry

TONY'S MASONRY SPECIAlized in rockwork, facing, fireplaces, retaining walls. Reasonable rates. 385-8235 after 5.

25 YEARS' EXPERIENCE, ALL types brickwork, phone Doug anytime, 479-5975.

FIREPLACES, RETAINING walls, all types stone work and landscaping, phone 386-0731.

ALL TYPES OF MASONRY 386-0234.

Miscellaneous Service

CEDAR HOT TUBS
Built to order. Buy direct from builder at low cost. 479-2986.

SAWYER SHARPEN SCISSORS 840 Fort St. 388-6228

Plumbing and Heating

DAVID'S PLUMBING
Emergency service, HW tanks, plumbing repairs, sewer cleaning, 386-8881.

JOURNEYMAN PLUMBER, 16 years experience, repairs, renovations, apt and hotel maintenance, reasonable rates, Phone 386-3459, 382-0177 anytime.

The Blue Army
385-7755

JIM MCGREGOR REPAIRS and alterations, apartment maintenance, OAP discounts. Guaranteed. 385-9239.

ALTERATIONS, REPAIRS. Journeyman-plumber, free estimates. OAP rates. Guaranteed work. Frank Schultz, 386-9978.

REPAIRS AND RENOVATIONS, 20 years experience, low rates, 24 hour service. 652-5813.

RM & R PLUMBING & HEATing, residential and commercial. Maurice English, 479-5117.

HOUSEHOLD PLUMBING, major minor repairs. Fast, reasonable. References. 478-1841.

D & S PLUMBING SERVICE, alterations and repairs. Reasonable. 478-0965.

Painters and Decorators

CL

39 PERSONALS

UNIVERSITY GRADUATE, 33, divorced, good job would like to meet an independent sensitive man, over 5'8" with business or professional background who enjoys the challenge of intelligent attractive woman. Prefer someone who likes his work, his good health, and a challenge of new relationships. All replies confidential. Victoria Press Box 42.

SINCERE, SENSITIVE, ATtractive divorcee, early 30's, with own home, good job, and young child, wishes to meet a man with similar situation and disposition. Prefer non-smoker and non-drinker between 30-40. Discretion assured. Write Victoria Press Box 39.

THIS AD DIRECTED MATURE widows or separatees wishing to exchange boredom for rewardingly interesting life as companion-housekeeper with featofalling O.A.P. Personal respect and gentlemanly conduct assured in mutually compatible association. Victoria Press Box 61

FEEL LIKE SOCIALIZING? OR singing an old song? Come and join us, Sundays at seven. All welcome. Fernwood Autumn Glow Society, 1325 Pembroke. Refreshments provided. Information 382-0620.

NEWLY ARRIVED WIDOWER, tall, active, early sixties desires meet affectionate unattached lady. Please write Victoria Press Box 878. All correspondence answered.

ARE YOUR KIDS DRIVING you up the wall and out the window? Perhaps we can help. Parents in Crisis. Pat 384-2834, Jo 477-3917, Pam 474-1558, Mary 656-4006.

SENSITIVE, CHILD-LIKE AND ancient, independant Aquarian artist is watching for a friend to enjoy life and share experiences. An honest female preferred. Victoria Press Box 34.

PLANNED PARENTHOOD OF Victoria Birth Control Clinics, Pregnancy Couselling. Appointments, 385-3351, 8:30 am-4:30 pm.

PERRY Y. WOODS, PRESIdent of Pan MusiCan Ltd. is pleased to announce the third anniversary of the incorporation of his company on June 14, 1976.

GOING ON A ONE WEEK sightseeing tour of B.C. by car. Room for one compatible companion. All matters discreetly treated. Victoria Press Box 50.

LONELY, DISTRESSED, DISCouraged. For assurance-encouragement. Dial A Prayer. 595-3635

COLIN SINCLAIR OF YELLOWknife, anyone knowing his whereabouts requested to contact Victoria Press Box 889.

WANTED: ENERGETIC MAN as dance partner. Rusty enthusiast needs practice. Victoria Press, Box 18.

MIKE. EVEN IF YOU DON'T need the 13¢ yet. Please call us. We Love You and want to work together. Mum and Dad.

YOUNG COUPLE SEEKS BI female. Explicit photo and phone number if possible. Victoria Press Box 36.

TRUCK TO ONTARIO: SHARE a truck rental, May or June. You drive your stuff east, I bring my things from Toronto. 381-5340.

LADY, LATE 40S, WANTS SINcere gent in 50s for lasting relationship. A non-drinker please. Reply Victoria Press Box 62.

WHO CARES IF YOU ARE pregnant? Birthright does. Phone 384-1431.

WHY TALK TO YOURSELF when you can talk to NEED. Victoria's Crisis Line at 386-6323.

STIMULATING MALE, LATE 30's, would like to meet similar female. Victoria Press Box 27.

ARTIST MODEL FEMALE wishes to meet artists. Victoria Press Box 47.

40 BUSINESS PERSONALS

LONELY ???
and fed up with the "Plastic" type of people you've been meeting? Then take the first step to social happiness by calling us now!

PERSONALIZED DATING SERVICE
382-5122 382-4434
Serving Victoria and the Island. (See our T.V. ad on Channel 12).

LIMITED NUMBER OF ENrollments in a six-week licenced professional bartender's course are available. Register at The Red Lion Inn, May 8 and 9, between 2 and 9 pm. Information, 595-4670, 2-9 pm, weekend included.

HEATED POOL
Semi private with sauna, limited availability. Queen Victoria Inn. 386-2812

READER AND ADVISOR reads palms and cards. Answers all questions. Call or write 112-255-1689, 2108 Commercial Drive, Vancouver, B.C.

ROAN SOUND PRODUCTION. Tape Duplication, Recording Services, Weddings, meetings, etc. 384-6110.

TROUBLED BY SOMEONE'S drinking. The Al-Anon Family Groups can help you. 382-0744 or P.O. Box 654, Victoria, V8W 2P3.

HOLIDAY DANCE CLUB BALLROOM DANCING 595-1920

DIVORCE PAPERS, DOCUMwents, term papers, manuscripts, etc. Expertly typed. 386-9617

SUPER NATURAL
Teacup and card reading at FONDUE POT RESTAURANT 1100 Yates St. Phone 388-4468.

ASTROLOGICAL CHARTS written interpretations. Meditation training, group or individual. Elainna 478-1169.

HYPNOSIS TREATMENT CAN help with personal problems, bad habits, stress reduction. Call 383-9126 or 382-4092.

CARD READING IN DEPTH (THE ORIGINAL) Fifth Year 652-1765

TAROT CARD READING OR numerologies done. Experienced. 383-9621.

CONVERSATIONS UNLIMITED Confidential appointment. Some Escorting. 479-0097.

LONELY? WRITE EMILY Quest Friendship Bureau. Confidential. PO Box 5220, Victoria.

MRS. PAYN-JONES, TRANCE medium, questions answered. 386-3603

DEEP CARD READING. RED Swing Restaurant. 386-1662.

FREE PLANTS! HAVE A Plant Party! 658-1131 days, 478-8054 evenings.

EXPERT TYPING AND OTHER secretarial services, Oak Bay-Fairfield, 595-1821.

42 EDUCATION

TUTORING— PROFESSIONAL help by experienced teacher. French, math, new and old methods. 598-2331.

43 DANCING

DISCO DANCING INSTRUCtions, see Announcements.

60 FUEL

WOOD WOOD WOOD SPRING SPECIAL
1 big truck load, mixed wood, $13.95. Best fuel 384-5524.

ALDER FIREWOOD, $50, SPLIT and delivered. Prompt service. 652-3802, 652-3448.

FIREWOOD, OFF SEASON rates, $50 a cord, 'Delivered' 386-8907 after 6.

63 TIMBER

TIMBER WANTED
Standing or felled
Top Prices Paid
385-7013
GLACIER LOGGING LTD.
"The Professionals"

WANTED—TIMBER
Standing or felled
Select logging, bulldozing
Elk Lake Timber
658-5046

WANTED TIMBER
FELLED, BUCKED or STANDING
Fir, Cedar or Hemlock
Ideal Sawmill
Ltd. 385-0441

TIMBER WANTED
STANDING OR FELLED
FULLY INSURED, TOP PRICE
388-6115
BIG WIND TREE SERVICE
MEMBER
BETTER BUSINESS BUREAU

WANTED-18" CEDAR BLOCKS for barn shakes, steady supplier. 478-3322, 946-4333.

CONTRACT FALLING AND YARDING 385-7013

65 BUILDING SUPPLIES

HOME LUMBER & Building Supplies
470 Ardersier Rd. 385-8711

Doors—Doors
Embossed Walnut
No. 1 Select H/C
Prefinished 1⅜" thick x 6'8" High
2'0"-2'4"-2'6", 2'8"-2'10"-3'0"
C/W Prefinished Edges
All Sizes Only $13.95

Pre Hung Units
Above units available prehung c/w 2 sets emb. casing and emb. lamb. Set Ready to Install. Only $41.50

Louvered Bifolds
#1 Select Mahogany c/w hardware

	½ Louver	Full Louver
2668	$38	$34
5068	$74	$65

Duroid Shingles
210 wt. No. 1 Asphalt self seal. All colours in stock, per bundle. $7.95

INSULATION
FIBREGLASS
PRICE PER 1,000 sq.ft.

R12—4"	$149
R20—6"	$259
R28—8"	$349

GYPROC
Price per 1,000 Sq. Ft.

½" GYPROC	$120
⅝" FIRESTOP	$160
STUCCO WIRE	$32.95
PERMAX	$5.50

PLYWOOD D UNSANDED

4x8—5/16"	6.25
4x8—⅜"	11.25
4x8—¾"	13.75

SANDED FACTORY

4x8—¼"	8.25
4x8—⅜"	11.95
4x8—¾"	$17.95

LUMBER STD. & BTR. FIR

2x4—92¼ Pet stud	$305
2x6—92¼ Pet stud	$305

STD & BTR. HEM.

2x4—92⅝ Pet stud	$265
2x6—92¼ Pet stud	$265

Deliveries made anywhere on Vancouver Island and Gulf Islands. Before you buy compare our prices. For quality, service and guaranteed savings, phone:

386-3374, 385-8711

JUBILEE BUILDING SUPPLIES Ltd.

HOME IMPROVERS
Check Our Prices
On The Following Items.
Merit Kit Cab
Floor Coverings incl.
Canadian Celanese
Harding Richmond, etc.
Jenn-Air Deluxe
Cooktop and Ovens
Chambers
Thermatronic
Sub-Zero
Complete Prices
Including Installation
On Cabinets and Carpet
Financing Can Be Arranged
(Opposite Town & Country
Next to MacDonald's Bakery)
574 Culduthel Rd. 388-5412

NORSECRAFT HARDWOOD Industries Ltd.
383-4233
NOW IN STOCK
AMERICAN CHERRY
ALSO: Open Saturday All Day
541 David St. 383-4233

Butler GROUP
Butler Brothers Supplies
2046 Keating X-Road
652-1121

YARD SPECIALS
1x3—8' KD Spruce 48¢ ea.
2x4 KD Spruce studs 99¢ ea.
2x4—10' utility fir $1.80 ea.
2x6—6' Hemlock shorts 81¢ ea.

SAANICH LUMBER YARDS

12'x20' Garage Roofing extra	$420.00
8'x10' Greenhouse	$220.00
6'x7'6" Garden shed	$ 14.00
Work Bench materials	$ 57.00
Pram Dinghy kit	$ 11.50
5'x6' Compost box	385-2486
3041 Douglas St.	

COMPLETE UREA-FORMALdehyde foamed in place insulation equipment in excellent working condition. No extras to buy. Ready to go. $3200 firm. Call evenings 112-336-8112.

SLUGGETT & BROWN JOINERY
Wood Windows, Doors, Frames
526 DISCOVERY ST. 382-3011

NEW SUMP PUMP WITH SUMP basin, 18x30, steel, $430. 595-7973

65 BUILDING SUPPLIES

EXCELLENT SHAKES
18" barn shakes. Good supply. $48 per square including tax. 652-4368.

70 MUSICAL INSTRUMENTS

DAVID HAMILTON
Sensational recording and broadcasting organist
IN CONCERT
in the
GEORGIAN ROOM
EMPRESS HOTEL
Wed., May 23, 8 PM
NO ADMISSION CHARGE
Mr. Hamilton plays the fabulous Conn Theatre organ
Compliments of
SOUND OF MUSIC LTD.
1517 Quadra 383-0239

Spring Clearance SALE

FENDER F10 classic guitar	$100
BLESSING "Best" trumpet	$150
DIA "aria" drum outfit	$549

NEW STOCK
of Ampeg amplifiers
now in
CHARGEX—MASTERCHARGE

Pamus
386-8475
MUSICAL INSTRUMENTS
1108 Blanshard (at Fort) 386-8475

SPECIAL $999
GALANTI W320, 2 keyboard, 13 pedals, automatic rhythm and chording, 7 year electronic parts warranty, 1 year group lessons plus full year trade up value and much more. Regular $1195.

CASCADE PIANO and ORGAN
In Hillside Mall
595-4124

WE HAVE VANCOUver Islands largest inventory of guitar strings and accessories. Special low prices effective May 1.

NELSON'S MUSIC
1315 Government 385-9728

MINT CONDITION
1967 FENDER Bandmaster amp and spkr cab. The amp head is built on a "SHOWMAN" chassis and is convertible to 100 watts, speakers are two 12" Jensens. Complete with heavy vinyl covers. Only $550.
Just one of the many great vintage amps and guitars at
SOFT SOUNDS
THE GUITAR SHOP
535 YATES ST.
(No Phone Yet)

RENT AN ORGAN OR CHORD ORGAN $15 PER MONTH OR AUTOMATIC ORGAN WITH RHYTHM $35 PER MONTH. CARTAGE EXTRA.
SPECIAL
BALDWIN "INTERLUDE" ORGAN WITH EZ PLAY FEATURES. LIKE NEW! $1495.
PORTER MUSIC
725 CALEDONIA 382-9542

RENT TO OWN
PIANOS—ORGANS
Gleeson Music City
HOME OF HAMMOND ORGAN
714 FORT 388-9632

MOTHER'S DAY GIFTS
NEW WURLITZER SPRITE single keyboard organ with rhythm and touch tone, $795 or new Wurlitzer piano $1795. Both include matching bench with fruitwood finish and are specially priced.
SCOTT PIANO & ORGAN
Blanshard at Johnson 386-2434

15% OFF
2 drum sets. This week only. Reg. $560. Now $476. Reg. $465. Now $395.
HALL-FAIRFIELD MUSIC
728 Fort St. 385-3307

ALLISON PIANO COMPANY. The name that means quality, integrity, honesty, craftsmanship. Our tuner-technicians guarantee musical performance and tonal excellence. 384-3935.

RICHARD DENZIL
PIANO TUNER—TECHNICIAN
Regulation, repairing, rebuilding.
388-9295

MASON RISCH CONCERT grand for sale, $10,000 or best offer. Please call Mr. Maxham 385-8535.

IBANEZ FLYING V GUITAR, Shaellar Heads, Dimarzio pickups, excellent condition, 478-6280.

McMUSIC IN HATLEY PARK
2244 Sooke Road 478-4622
Mon.-Fri. 10-7, Sat., 9-6

KIMBALL ORGAN, EXCELlent condition, $1300 or best offer. 658-8214 or 652-3763.

BABY GRAND PIANO FOR sale, Mahogany cabinet and bench. 479-9882.

TWO PEAVEY COLUMNS, $400; two bottoms, 2-12's each, $100 each. Call 382-3048 after 6.

5-STRING BANJO WITH HARDshell case, like new. $150. 385-2859, after 6.

BAXTER PERCUSSION drums, with Zildjian cymbals, reduced to $500. 598-3933.

WURLITZER ELECTRIC piano, good condition, phone 595-8908.

YAMAKI DELUXE 6-STRING acoustic guitar with hardshell case. Sue, 658-5108.

LES PAUL COPY AND AMP, $200 or best offer. 383-6702.

YMAHA CSY-1 ORGAN, BUILTin synthisizer, worth $3200, only $1900. 383-4597

CANADIAN PLAYER PIANO, restored by Allison Piano. Mahogany cabinet. 384-3935.

WANTED; GOOD OLDER UPright piano, Heintzman or similar quality. 598-1495.

BASSMATE AMPLIFIER, electric guitar and bass, $375/ 382-7978 ask for Jean.

PIPER AUTOCORD HAMMOND organ, 382-8820.

SET OF DRUMS, GOOD SHAPE, $250. Phone Gerry 474-2664.

RHODES SUITCASE 73 PIANO, unused, 1950. 721-3409.

SMALL ORGAN, BENCH AND music, $225. 598-1774.

JBL SPEAKERS, SUNN MAGNA applifier, bargain. 598-2560.

70 MUSICAL INSTRUMENTS

EATON'S
CASH FOR
USED PIANOS
PHONE 382-7141
LOCAL 230

SEVERAL IRONED FRAME pianos in mahogany solid wood cabinets at $395. This is the last shipment of pianos we'll have due to increased freight costs. Open 7 days, Financing OAC, Dept. store rates. 15 min. from town, Pete's Place, 786 Goldstream, 478-6000.

GOOD GERMAN HULTLZ piano. Offers. 385-9312, 9-6.

FENDER RHODES MARK I, 73-key, $1100. 479-0077.

71 MUSIC TEACHERS

CASTLE MUSIC
In the Cedar Hill Mall offering lessons and sales in PIANO, SYNTHESIZER, GUITAR, DRUMS and more. $5 per lesson.
477-7625

REGISTRATION TAKEN FOR grades 1-8 piano. Belmont Park, Colwood, Langford areas. 384-0355, 478-4289.

77 MOTORCYCLES

USED BIKES
ROAD

*79 HONDA CBX	$4499
*78 HONDA GL1000	$3599
*78 YAMAHA XS750	$3899
*78 HONDA CB550	$2599
78 HONDA CX500	$2399
*78 SUZUKI GS550	$2249
*78 HONDA CB400	$1795
*78 YAMAHA SR500	$1749
*78 HONDA CM185	$1299
*78 HONDA NC50	$ 349
77 KAWASAKI KZ1000	$2799
77 TRIUMPH 750	$2399
77 YAMAHA XS650	$1899
76 HONDA DC50	$ 295
75 YAMAHA RD125	$ 595
*74 HONDA CB550	$1899

*Bike equipped with optional extras.

TRAIL

78 HONDA XL250	$1499
78 YAMAHA IT250	$1299
78 HONDA ATC90	$ 895
78 HONDA CT70	$ 649
77 YAMAHA DT175	$ 999
77 YAMAHA DT125	$ 899
77 YAMAHA IT175	$ 899
76 HONDA XL175	$ 895
75 YAMAHA DT175	$ 749
75 HONDA MT125	$ 649
75 YAMAHA DT100	$ 595
75 HONDA Z50	$ 349
74 YAMAHA MX80	$ 295

PLUS OTHERS NOT LISTED
ALL REASONABLE OFFERS ACCEPTED

MULLINS MARINE
921 Yates St. D-5245
382-1928 382-4515

VICTORIA HONDA
HAS
★ HONDA Motorcycles
★ Harley-Davidsons
★ HONDA generators
★ HONDA outboards
★ Hondaline accessories
★ Parts—Accessories
★ Used Motorcycles
See Us Last . . .
Before You Buy
VICTORIA HONDA
Harley-Davidson
2851 DOUGLAS 386-8364
DL01953A

LOOK!!
NEW
77 YAMAHA RD400
$1,399
NEW
78 YAMAHA SR500
$1,899
NEW
78 YAMAHA XS500
$1,999
1-Year Warranty on all units
SEE US NOW AT
MULLINS MARINE
921 Yates St. D-5245
382-1928 382-4515

1971 HONDA 750 TOUR equipped and well maintained, offers to $1650. 595-8425 between 5-7.

1978 SUZUKI GS-750, LOW MILEage, just tuned, excellent shape, $2500 or best offer, lots of extras, 386-6057 before 2pm.

1976 HONDA 754CB, EXCELlent condition, only 3900 miles, phone 658-8758 for more information.

1974 HONDA C.B. 125S, 160 miles only. Stored since new, must sell. 642-5436 evenings and weekends.

1975 KAWASAKI 900, EXCELlent condition, custom paint, headers. $1800 or best offer. 385-2887, after 4 652-1688.

1974 KAWASAKI 900, 18,000 miles. Super clean. Mechanically immaculate. 477-9110 or 479-2657 for details.

1971 YAMAHA 650, OFFERS ON $650. Bosch headlight and luggage rack on cycle included. 382-4353 or 595-3040.

HONDA 360, 1975, 4,000 MILES, saddle bags, windshield, excellent condition, $1100. 656-5650, best mornings before 8.

750 KAWASAKI, FULL RACE, rebuilt motor and transmission. Best offer. 382-7528 days, 478-2411 nights.

1971 YAMAHA 650, EXCELlent condition, $1300 or best offer. 658-8214 or 652-3763.

BABY GRAND PIANO FOR sale, Mahogany cabinet and bench. 479-9882.

TWO PEAVEY COLUMNS, $400; two bottoms, 2-12's each, $100 each. Call 382-3048 after 6.

5-STRING BANJO WITH HARDshell case, like new. $150. 385-2859, after 6.

BAXTER PERCUSSION drums, with Zildjian cymbals, reduced to $500. 598-3933.

WURLITZER ELECTRIC piano, good condition, phone 595-8908.

YAMAKI DELUXE 6-STRING acoustic guitar with hardshell case. Sue, 658-5108.

LES PAUL COPY AND AMP, $200 or best offer. 383-6702.

YMAHA CSY-1 ORGAN, BUILTin synthisizer, worth $3200, only $1900. 383-4597

CANADIAN PLAYER PIANO, restored by Allison Piano. Mahogany cabinet. 384-3935.

WANTED; GOOD OLDER UPright piano, Heintzman or similar quality. 598-1495.

BASSMATE AMPLIFIER, electric guitar and bass, $375/ 382-7978 ask for Jean.

PIPER AUTOCORD HAMMOND organ, 382-8820.

SET OF DRUMS, GOOD SHAPE, $250. Phone Gerry 474-2664.

RHODES SUITCASE 73 PIANO, unused, 1950. 721-3409.

SMALL ORGAN, BENCH AND music, $225. 598-1774.

JBL SPEAKERS, SUNN MAGNA applifier, bargain. 598-2560.

77 MOTORCYCLES

KAWASAKI
NOW IN STOCK
KZ 1300
KZ 1000 Shaft
KZ 1000
KZ 650
KZ 650 SR
KZ 400 LTD
See Them At
FREDERICK MOTORS LTD.
616 Queens 383-0823
D00834A

Harley-Davidson SALE
NEW

78 FULL-DRESS 80	$6,795
77 CAFE RACER	$4,400
79 FXEF SUPERGLIDE	$6,195
79 FXS LOW RIDER	$6,875
79 FLS 80	$6,875
79 XLCH "Hugger"	$4,815
USED 1979 XLCH 1000	$4,200

BROOKLANDS MOTORCYCLES
937 Fort 383-5926
DL 1271

NEW 78 HONDA
CB550K
$2,249
SEE US NOW AT
MULLINS MARINE
921 Yates St. D-5245
382-1928 382-4515

WE HAVE SAME-DAY service for minor repairs and tune-ups, pending parts available, on most makes. Open 9am-9pm Monday to Friday.
H&R Motorcycle Sales
9742 Fourth Street
Sidney, B.C.
656-3433 DL-00110A

POWERTOWN M.C.
Service to all Makes. Hi-Performance parts. 384-1249. D199169A. 614 Grenville.

MOPEDS—18
Models. Test ride. Island Motor. 385-3515. 602 Esquimalt. D1920A.

1978 HONDA 750 K, BLACK with red and gold trim, Ammco rack and sissy bar, 2000 km, showroom condition, 382-2705 after 5.

1976 YAMAHA RD 400, 6900 miles, perfect condition, Rickman Fairing, saddle bags, TT100 tires, $1400. 595-7417, 656-3538.

FOR SALE 72 NORTON 750 CAmando, 3200 original miles, customized. $1895 or best offer. For information 246-3036.

1977 HONDA 400, 4 CYLINDER, Super Sport, Shoei bags, fairing, immaculate. Mary 385-5517.

77 MONTESSA COTA 348 trials, excellent condition, offers. 477-3988.

973 KAWASAKI 500, MACH III, excellent $850 or best offer. 384-5418.

77 YZ125 YAMAHA, EXCELlent condition. 656-1880

970 250 YAMAHA, RECENTLY rebuilt, $550 or offers or trade for dirt bike, 478-8875.

250T SUSUKI 1970, NEW CHAIN, sprocket, very good condition, $350 or near offer, 595-8660.

500 HONDA, 5,000 MILES, MILD cam, Lead Bags, helmet, 477-9369

1978 HONDA TWINSTAR ROAD bike, 4400 km $1100 offers. 382-5960.

1969 MOTO GUZZI V-700, MINT condition, new battey and front tire. $1300. 656-6695.

1977 HONDA 750K, VETTER fairing, saddle bags. 384-8344, 384-1727.

76 HARLEY 250, LOW MILEage, good shape, $775. 384-5461.

78 YAMAHA, IT175, GOOD CONdition. $895 or offers. 477-4329.

1977 HONDA 360, 5,000 MILES, good shape. Offers. 478-7581.

BULTACO TRIALS, GOOD CONdition, $650. 478-2509.

148 CC MINI BIKE, EXCELlent condition, $200. Phone 478-6116.

1978 YAMAHA 80, LIKE NEW, low mileage, $500. 478-6507.

77 YZ400, JUST REBUILT, $950. Call 383-3969.

BELL HELMET, NEW $90. ASKing $50. 478-8451.

1972 KAWASAKI S2-350, EXCELlent condition, $725. 598-7015.

NEW 100 MILES, 1973 KAWASAki 250, $1400. Phone 477-7710

1975 YAMAHA 100, 9,000 MILES, good condition, $350. 592-2907.

1978 HONDA 750K, LIKE NEW, 7500 KM, $2300. 479-4231.

1974 TM 125 SUZUKI, GOOD condition, $550 or best offer. 478-2979.

1972 500 HONDA, $1150, 2-1018 McClure, 386-2971.

FOR SALE, MOPED. ASKING $400. 386-1937, 386-9886.

1975 XS500 YAMAHA, 477-5982.

78 BICYCLES

MONOSHOCK MOTOCROSS bike, excellent condition, $55, 479-3708.

BOYS GREEN PHILIPS COASTer, 26" wheels, 18" frame, good shape, $35, 595-3464.

NEW UNICYCLE, ALSO DOUble decker bike, best offer. 382-4948.

BOYS MOTOCROSS BIKE, EXcellent condition, $36. Please call 477-2593.

NEW 3-SPEED FOLDING BIKE, $130. Raleigh man's 3-speed, $60. 382-5965.

WANTED: MAN'S 10 SPEED, IN good condition 658-8733.

TWO BICYCLES, HIS AND hers, 26", $15. 478-3450.

80 BOATS and MARINE

BOAT TRAILERS FOR RENT. 721-5266

Sangster Weekender
20', 1976, 165 Merc crusier, 100 hours, sleeps 4, full galley, head, safety package, 2 batteries, CB, compass, fish curtain, seagull kicker, tandem Roadrunner trailer, better than new, at $12,900. 385-9675.

WANTED TO BUY GILLNET roe license or license and equipment. 652-1824.

FOR SALE: 6-TON "A" LIcence and "C" licence. After 6 p.m. 112—253-0962.

WANTED GILL NET ROE LIcense and equipment. 112-926-8069.

19' ALUMINUM STARCRAFT, 110 Volvo inboard with cabin and head. 385-5109 after 6 pm.

BOAT LETTERING A SPEcialty. Phone Ken Warner, 652-2007.

WANTED: JOB AS DECK HAND on troller. Phone after 5, 479-5628.

80 BOATS and MARINE

THUNDERBIRD YACHT SALES
WESTPORT MARINA
Next to Swartz Bay Ferry
2075 Tyron Road, Sidney, B.C.
656-5832

ON-THE-WATER BOAT SALE
AT
Thunderbird Marine Corp.'s 3 Locations
at Westport Marina

2850 BOUNTY
By Bayliner, 1979, twin Volvo. Reg. $49,900 SALE PRICE $42,500

28' CARVER
Santa Cruz, 1978 (new), twin FWC inboards. Reg. $52,000 SALE PRICE $43,000

22' SANGSTER DOLPHIN
New '78, 898 Mercruiser I/O. Reg. $16,000 SALE PRICE $12,950

20' SANGSTER WEEKENDER
New '78, 470 Mercruiser FWC I/O. Reg. $14,500 SALE PRICE $12,250

305 BUCCANEER
By Bayliner, new '79. Volvo diesel. A super power/sailer. Hot water, shower. Reg. $52,900 SAILAWAY $46,900

220 BUCCANEER
By Bayliner, new '79. Reg. $13,900 SAILAWAY $10,950

22' RANGER
New '78. Reg. $15,500 SAILAWAY $11,450

NEW POWER BOATS

79—3550 BRISTOL	$109,950
79—24' Zeta C/B	$21,900

EXPERIENCED BOATS

77—17' Dbl Eagle & Trl	$ 8,500
70—21' Starcraft I.O.	SOLD
66—22' Spencer I.O.	$5,900
73—22' Sitka C/B	$11,500
74—23' Nisqually C/B	$13,900
74—22'6 Glassply	SOLD
75—24' Fiberform Exp.	SOLD
74—24' Bellboy C/B	$12,900
76—24' Reinell C/B	$17,500
76—24' Reinell Bkhd	$13,900
74—24' Baja C/B	$15,900
74—2550 Saratoga Exp	$11,500
76—26' Campion 233 Mer	$22,500
73—26' Fiberform Tw	$21,900
66—26' Brandlmyer	$ 5,900
45—27' Monk Exp Cr	$ 4,875
75—27' Trojan Exp	$22,900
64—27'7 Chris Conie	$15,900
73—28' Fiberform C/B	$23,900
74—28' Silverton C/B	$28,900
75—28' K&C C/B Tw	$27,900
74—31' Cruise-a-home	$32,500
36-32' Chris Classic	$19,000
75—36' Pelagic (Dsl)	$58,350
74—36' Pelagic (Dsl)	$40,000
65—36' Conv. Troller	$19,900
63—36' Grenfell C/B	$62,950
65—38' Chris-Tri TW	$89,500
75—3050 Encounter	$46,950
71—45' Gulf Commander	$169,000

SAIL BOATS

66—50' Ketch diesel pwr.	$79,900
76—21' Northwest	$ 7,900
74—21' Northwest	$ 8,900
74—26' Reinell	$11,900
75—25' Columbia	$17,900
71—27' Cornada	$16,500
75—32' Liveaboard	$55,500
78—22-24' Gallo RR TR	$ 2,250
77—Sailboat Transp.	$ 1,500

CALL JOHN NEUFELD
Days 656-5832, Eve 656-3817

"It's The Service That Sets Us Apart"
BAYLINER
2250 Santiago Offshore
Designed for the 1970s with a fuel-saving hull. For cruising it has an enclosed cuddy cabin with sink, stove, ice box. Two models in stock, both hardtops with camper canvas. Choice of Volvo Penta or Merc Power.
Priced From
$15,495
BAYLINER
HOURSTON GLASSCRAFT
MIRROCRAFT
JOHNSON OUTBOARD
VOLVO—OMC
STERN DRIVES—TRAILERS
ACCESSORIES
AT
GIBSON
Powercraft Centre Ltd.
2520 Govt. St. (near Bay)
382-8291

19' GLEN L GLASPLY CABIN cruiser 1972 5.5 HP Merc Thunderbolt, CB, many extras $1950; 1973 40 hp Merc. Unused 3 years. Frank Gavin, 388-1833, 383-1070.

17½' K&C, 80 HP MERC, 7.5 HP Merc. 1550 Easytoad trailer, fully equipment, many extras, very good condition. Asking $5500. 479-2178.

16' BOAT, GOOD CONDITION, moulded birch hull, convertible top, 35 h.p. electric start Johnson, 2 tanks, rebuilt trailer. Many extras. $1495. 477-1083.

24' REINELL 1975, 188 HP MERC cruiser, 100 hours, VHF radio, depth sounder, standup head, carpeted, just off ways, asking $12,000. 384-1446.

24X8 CUSTOM CRAFT, Fiberglass bare hull. Merc cruiser, inboard/outboard with leg, some engine parts needed, $3500 or best offer. 112-743-4202.

34' CHRISCRAFT WITH NEW engine. Sleeps 7, two heads Oil stove, fridge plus many extras. A good safe family boat. Priced at $20,000.00 Phone 385-8813.

14'6" POLARIS II LAPSTRAKE, new canvas, sleeper seats, radio, speedometer, tachometer, tilt boom trailer, windshield wipers, $1500. 478-3167.

40' WEST COAST TROLLER, 9.56 tons, VHF, Loran, radar, etc. Approximately 30 years old. Currently fishing, $110,000 firm. 592-2037.

BEN'S MARINA - YOUBOU
Be your own skipper, houseboat charters, boat rentals, launching and mooring, propane gas, oil and ice. 745-3409.

36' DOUBLE ENDER, CEDAR planked, RH 26 X 16" propeller with shaft, needs calking, no cabin. $450 or offer. 479-4113.

24' SABRECRAFT COMMAND bridge, excellent condition, low hours, new outboard and depth sounder, full galley. $19,500. 595-1131, 477-0078.

1969 14' HOURSTON GLASS Craft, 55 h.p. Johnson outboard, electric start, convertible top, Roadrunner trailer, $2750 or best offer. 743-9768 or 743-5755.

19½' OF SPACIOUS BOAT, hard to find model. Fiberform Bimini. Roomier than most 22 footers, 188 Merc. Options too numerous to list. 652-2508.

FINISH IT YOURSELF AND own a 36' fiberglass over plywood boat. All hard work done. Any reasonable offer accepted. 743-2921.

18½' CABIN BOAT, GLASS over ply, full canvas, excellent condition, open to offers, can be viewed at Halls Boathouse, Berth G1 phone 478-3678.

80 BOATS and MARINE

NEW 14' STRATACRAFT
—40 HP Merc. elec.
—900 Roadrunner
—Full canvas top
—Battery, box
—Rigged, ready to go
$4,795

SMOKERCRAFT
Aluminum Boats
Now In Stock
at
YOUR 1-STOP MARINE CENTRE
Mercury Marine
800 Cloverdale
385-1457

SALT SHAKER
23' HUDLESTON Lapstrake Hull 10½ beam. Rebuilt 290 hp Chrysler. Less than 10 hours. FWC, teak cabin sides. Two radios, sniffer, recording sounder, hailer, elec. anchor winch. $14,500

25' STARCRAFT	$12,500
28' CARVER Carver	$ 8,950
32' PETERSON Disp.	$12,900
27' CHRIS Sea Skiff	$15,500
33' CHRIS Cavalier	$24,500
40' FEDERATION—Diesel	$69,500
34' TOLLY—Loaded	$82,500
38' CHRIS Connie	$89,500
36' UNIFLITE	$117,000

SAIL

19' HUNTER	$ 4,950
26' GRAMPION	$14,900
40' NEWPORT	$45,000
41' SEA WOLF	$69,000

GEDAR GROVE MARINA
Located on the Highway just before Swartz Bay
656-2580
The Home for TOLLYCRAFT in VICTORIA

VAN ISLE MARINA
SAIL
20' CAT BOAT. A new F/G version of an old design. Beautifully accented with Teak Joiner Work. $18,000
33' SPENCER Aft Cabin Sloop. A comfortable live-aboard with good sail inventory. Diesel engine and oil stove. $35,000
25' DANISH TUMLEREN, a traditional wood sloop featuring full keel, I/B engine and much more. $12,500
POWER
44' MONK Express Cruiser by McQueen. For the serious boater, it offers twin diesels, radar, light plant, etc. B/H available. $69,500
33' DIESEL Disp. Cruiser, Cummings Diesel, would make an ideal live-aboard for extended cruising. $39,000
26' CAMPION Command Bridge (1976), 175 hours. Extras include F/W cooling, sounder, radio, dinghy, F/W heater, etc. $23,000
For these and many other fine listings, please contact John Allen at
VAN ISLE MARINA CO. LTD.
Tsehum Harbour Box 2130
656-7138 Sidney, B.C.

D.J. YACHTS
SAIL:
23' CUB sloop, 6 H.P., O/B, main, jib, Genoa $ 6,450
25' CAL, 6 sails, Honda O/B. Reduced $11,895
26' T-BIRD, Main, jib, 150 and 160 genoas, Spinn. $ 6,495
41' 1975 FERRO cement F/G over. DLS offshore $49,950
New Invitation and Bombardier. Starting $ 1,095
POWER:
23' BELLBOY Exp. Merc. 188, 240 hrs. Fully equipped. Owner anxious $11,895
24' REINELL Exp. Merc. 188 F.W.C. Imm. $11,495
24' BRANDLMAYR. Chris 283 overhauled $ 9,475
25' APOLLO. Merc. 188 F.W.C. 320 hrs. $14,895
For these and other good listings please contact Joyce Omlid and Don White — Bosun's Marina, 656-5558 or Randy Boyle — Oak Bay Marina, 598-3366.

1976 Bell Boy
24' hardtop R-33 hull, 188 hp Merc, sounder, CB and AM radio, galley, marine head, dual batteries, anchor pkg. and more. $11,500

25' SABERCRAFT, CB	$15,995
24½' BAYLINER offshore	$12,500
24' REINELL, CB	$13,900
21' BAYLINER HT	$11,495
18½' DOUBLE EAGLE HT	$ 7,995

18' HOURSTON GLASCRAFT 150 hp Mercury O/B 2200# Road Runner trailer, surge brakes, camper top $ 6,995

23' PACIFIC Dory OB	$ 5,950
17' DOUBLE EAGLE OB	$ 5,995
17' HOURSTON OB	$ 4,695
16' SURFERCRAFT	$ 3,500
15'6" HOURSTON	$ 3,995
15' REINELL, tri hull	$ 3,495
15' VIKING, tri hull	$ 1,895
13' LIVINGSTON	$ 695

PASSAGE MARINE
Located at Cedar Grove Marina
Contact JOHN ROLAND 656-2580

CFC NANAIMO
Commercial

80 BOATS and MARINE

"PACIFIC BARON" BY GOOLdrup Hulls, 54 ft. fiberglass, two years old, needs 15.97 Ton license. 112-624-5354.

16'6" HOURSTON GLASScraft, 75 hp Johnson, 9.9 Johnson, new trailer, extras, $3900 firm. Call after 5, 479-0677.

1977 MERCURY 9.8 MOTOR, less that 30 hours and 1977 Princecraft 12' aluminum boat. 478-2949 after 5.

1974 REINELL 18'9", 1975 JOHNson 85 HP outboard, 1972 Roadrunner trailer, power winch, radio, etc. $5700. 384-4575.

1959 50 HP JOHNSON, TANK and controls, $125; 1957 18 Hp Evenrude for parts, $40. 388-4879.

35' A LICENSE TROLLER, good shape, available for charter to right person for '79 season. 478-9843 evenings.

17½' BOAT, GLASS OVER wood, 8' beam, 33 hp Evinrude, with trailer, all rebuilt. $750. 743-9807 collect.

17' FIBERGLASS OVER PLYwood, 35 Merc and 6 horse Johnson with trailer, sacrifice at $850. 477-4865 after 5pm.

14' WHITEHALL ROW BOAT, fiberglass, kits $450, finished $600. Also 8' dinghys. Booth Enterprises. 386-9622, 598-7238.

15' FIBERGLASS BOAT, ROADrunner trailer, 50 Merc motor, A1 shape, never been in salt water, $2200. 652-3778.

14' SANGSTER FIBERGLASS Runabout. Mercury ob, ride glide steering. Factory trailer, like new, $1395. 381-5559 or 388-4020.

23' GREW HARDTOP CRUISer, twin 120s, FWC, sounder, radio, compass, head, $13,000. 656-5383.

16' K AND C THERMO GLASS boat, with 60 horse power Evinrude outboard. 9.8 Mercury. EZ Load trailer, 656-3561.

22' INBOARD CABIN CRUISER, needs some paint and a few odd jobs to complete. Everything new or rebuilt. 479-3689.

14' HOURSTON GLASSCRAFT, 1978 25 hs Chrysler motor and trailer, full canopy, $1600. 479-0972.

19' PLYWOOD DORY WITH depth sounder, 20 hp Merc outboard and trailer, used less than one season $1800. 658-8733.

TRAWLER MOLD $1,000. BUILD your own. Bruce Roberts TY29. Buy the male mold and get a headstart. 656-1855.

12 VOLT ANCHOR WINDLASS, gas detector, 30 lb Danforth anchor, propellers, 1¼" Monell shaft, "A" (stuffing box). 383-7893.

WANTED MARINE SEXTANT, (not plastic) micrometer adjustment in good working condition, 385-6494; 382-1336 evenings.

23' OREGON DORY, 1978 55 HP Evinrude, folding canvas cuddy cabin, sounder, radio. For the serious fisher. 656-2580.

MUST SELL 26' COMMAND bridge Telstar, launched 78, Chris power, diesel stove, dinghy, ready to go. 477-6009.

WANTED: ROCKFORD clutch to fit 9 horsepower Briggs or complete motor and clutch. 592-0698.

21' REINELL, 165 OMC INboard/outboard, anchor pack, head, dual batteries, bulkhead, $7,500. 382-8475 or 592-3025.

18' CEDAR PLANKED BOAT, trailer, 60 hp motor, asking $800. Trade for 12' aluminum boat and cash difference. 642-5089.

1960 ELTO 25 HORSEPOWER motor, electric start, best offer over $250. 382-6851.

WANTED LIGHT WEIGHT boat trailer, about 600 lb. capacity. 598-1928

16' BOAT AND TRAILER WITH 40 h.p. Johnson motor, open to offers, 478-4324 anytime.

12' HOURSTON GLASCRAFT 5 hp Johnson, 600 lb. Roadrunner trailer. 592-3175.

1968 50 HP MERC OUTBOARD, with controls and gas tank, $450 or best offer. 479-3021, 652-4984.

9' FIBERLGASS ROW BOAT, brand new, Lap Strake Design, about 75 lbs. $350. 478-7924

17½' SKI BOAT AND TRAILER, 50 hp Merc, never in salt, $995. 656-4245.

OLD BOAT AND TRAILER AND 65 Hp Evenrude outboard motor, offers. 652-4987 mornings only.

14½' WITH MOTOR, TRAILER and sounder, $950. 598-6232, after 6.

14'6 FIBERGLASS BOAT, 2 outboard motors, trailer. 382-1714.

1976 20 HP MERCURY OUTboard motor $575. Universal Trading, 383-9512

22' GLASSPLY, LOW HOURS, excellent condition, loaded with extras. 388-9797.

24-FT. FIBREGLASS CRUISER, mint condition, low hours, offers, 595-3215.

19' COBRA, 165 HP MERcruiser, trailer, CB, $7200. 145 Sims. 386-9504.

1975 50 HP EVINRUDE, CONtrols and tank, excellent condition. $1100. 658-5358 or 658-8793.

WANTED GOOD USED SEAgull outboard motor or equivalent. 477-5556.

25½' MAHOGANY HULL, sleeps 2, diesel motor, $6000 or best offer. Duncan, 748-8235.

NEW BOSTON WHALER, 11' w/9.8 HP Mercury, list $3266, special $2766. 658-8459.

8' AVON DINGHY AND OARS, $375. 406 Treebank Road. 385-0884.

FOR RENT, BOATHOUSE, SIDney area, accommodates 27' boat. 382-0532.

'74 SANGSTER, FWC, WALKthrough windshield, sounder, low hours, Calkins trailer. '77 9.9 Johnson. 598-5803, 592-2222.

26' BRANDLMAYR, 283 CHEVY motor, self contained, hull needs work, $1650. 384-2680 evenings.

WANTED: 17-19' HT ON TRAILer with standup canvas back, IB or OB. 658-1169, after 6.

14' COBRA SKI BOAT, WITH 85 hp Johnson and extras, $4500. 477-8692, 598-4319.

BARGAIN 14'6" GLASSCRAFT, 50 HP Merc. Holsclaw TB trailer, $1800. 477-7158.

15½' HOURSTON GLAScraft, full canvas, 2 motors, one 65 horse, one 6. $3150. 595-6667.

22' SANGSTER INBOARD OUTboard, low hours. Phone after 6, 592-2007 or 745-3410.

14' THERMOLITE FIBERGlass with 40 Evinrude and 2000 lb. trailer, $950. 478-2487.

36½' A LICENSE TROLLER, fully equipped, ready to go. 388-4158.

15' PLYWOOD BOAT, EXCELlent condition, with trailer, 598-5324.

JOHNSON-EVENRUDE, 14½x19 propeller, 175 Hp thru 200 Hp, $90. 652-5756.

FULLY-EQUIPPED CANOES for rental, Phone 656-6139.

MARINE REPAIRS, INBOARD gas diesel. Phone 656-0070.

A LICENSE TONAGE FOR sale, phone 112-682-3816.

30' DIESEL WORKBOAT/PLEAsure boat, $7900. 656-5[illegible]

16' COBRA, 125 HP [illegible]SON and trailer, $2200. [illegible]

[illegible] FIBERGLASS CANOE, $250. [illegible]-4292 after 5pm.

16' FIBERGLASS CANOE, EXcellent condition, $175. 656-5783.

16' CANOE, FRONTIERSMAN, used twice, $285. 478-3450.

13' WOOD AND FIBERGLASS. With trailer. $175. Phone 479-4405.

1964 MERCURY 9.8 WITH TANK, $325. 598-3222.

5' FIBERGLASS DINGHY WITH oars, $100. 479-6142.

80 BOATS and MARINE

SPORTYAK, 7', OARS AND RUB rail, $195. 652-5756.

BOAT TRAILER, TAKE UP TO 19' boat. $575. 479-3049.

1974 24' SEARAY SUNDANCER with or without boathouse, 384-7587.

C LICENSE WANTED: 383-1036.

BOAT - CAR COMBINATION Stereo Systems. 8 track or cassette. Custom installation. Call HOMARK for details 381-5622.

81 SAILBOATS

Gypsy Yacht Sales

JUST ARRIVED SAIL

CROWN 28 $25,900
POWER
ALBIN 25 $27,900
Many more on display
Gypsy Yacht Sales, 656-5591
2270 Harbour Rd., Sidney

TANZER 8.5 (28'), BRAND NEW and on display. Diesel powered (Yanmar) deluxe model with lifelines. Main, 110% lapper, 6'2" headroom, large galley, gimballed oven, stove, dinette, 4 berths (incl. 1 dble.) Loads of teak throughout. Great family cruising boat. 1 only, $31,000. Bob Whyte Marine, 656-7286.

LOON, THE ONE AND ONLY Loon, super classic 20' Gaff Sloop. An absolutely perfect collector's mini yacht. In fiq-top shape and ready for the next fifty years cruising B.C. and beyond. Just $10,500. On display at Victoria Boat Mart, 453 Head St., 383-3324.

37' FERRO CEMENT SAILboat, hull and deck. Sampson design sloop. Professionally cemented. Includes 44' mast, boom, spreaders, 4000 lb ballast, plans and instructions. $8500. 112-629-3271.

28' DIESEL MOTORSAILER, Farrymann twin, F.W.C., Cutter rig, full hdrm., including W.C., full galley, fridge. Good value, $15,900. On display at Victoria Boat Mart, 453 Head St., 383-3324.

GRAMPIAN 23, 1975, CLEAN and roomy, 4-5 berths, full galley, head, sndr., all glass, 3 sails, Johnson 6, O.B., well worth $10,500. On display at Victoria Boat Mart, 453 Head St., 383-3324.

24' SAN JUAN, FULL RACE and cruise with all the go-fast gear plus good cruising accoms. See her, and make your offer on $15,000 asking. On display at Victoria Boat Mart, 453 Head St., 383-3324.

TANZER SAILBOATS

1979 Models on Display At
BOB WHYTE MARINE
Corner Harbour and Resthaven
Sidney 656-7286

27½' FIBERGLASS PATHFINder, inboard diesel, galley, dinette, heater, sounder, anchor. All new and professionally built. $19,800. Will take small sailboat in trade. 382-9952.

TWO CAL 20'S. BOTH EXCEPtional boats, race and cruise equipped, excellent racing records. Each with 7 sails including spinakker. $6800/$6500. Call 592-6008, 746-5677.

WINDROSE 20, BRAND NEW deluxe model. Main and jib sails, bow pulpit, 4 berths, mini-galley. New 6 h.p. Johnson. Great little racer-cruiser, $8,650. Bob Whyte Marine, 656-7286.

WINDROSE 18, BRAND NEW deluxe model. Main and jib sails, 4 berths, dinette, bow pulpit, new 6 h.p. Johnson. Package price $7,850. Bob Whyte Marine, 656-7286.

29' GURNEY FAST CRUISER, pro-built hull and deck, 5 berths, Merc power, sep. W.C., clean and priced right, $8,900. On display at Victoria Boat Mart, 453 Head St., 383-3324.

VICTORIA HONDA

OUTBOARDS for the sailor
7½ hp and 9.9 hp in stock
2851 Douglas 386-8364

CROWN 23

Full cruising/racing inventory, well-maintained, $11,000. 658-8653.

ERICSON YACHTS

Anglers' Anchorage Marina
933 Marchant, Brentwood Bay
652-3531

C&C 24
Well equipped for cruising. A-1 condition with 7½ horse power Merc, 4 sails, $14,500 firm. 477-1128 after 6.

75 15' CHRYSLER MUTINEER Sail Boat. Main jib, spinniker, 3.675 Chrysler outboard. 1200 lb. Calkin Trailer. $2700. DOMINION MOTORS, 385-5012. DL5183.

16' FIREBALL, EXCELLENT condition, glass hull, mahogany decks, aluminum mast, spinnaker and trapese harness $1200. 112-537-2996.

CORONADO 25. 3 FORE SAILS, enclosed head, CB, depth sounder, 6 horse outboard. Clean and ready for cruising. $11,900. 477-6838.

NIQUE BACHELORS APARTment on the water. Good ocean proven 30' fiberglass sailboat. Modified for off shore. 658-5916 weekends or after 5:30.

20' GAS SLOOP, CEDAR ON oak, copper fastened, lead keel, 6 HP Evinrude, 5 Dacron sails, roller reefing, head, fully equipped. $9000. 656-2138.

WANTED
1970-74 26' Columbia, must be in good condition, will take as downpayment for new home, building lot or cash. 658-5781.

14' MAGESTIC SAIL BOAT, EXcellent condition, main and jib, brand new, great for dinghy cruising, $850. 477-9949 after 4 pm.

SEA CHEST

MARINE SUPPLIES
656-2421 9732 1st St., Sidney

SAILTREND

Open 9-6, closed Sun./Mon.
1157 NEWPORT 592-2711

WINDWARD 850

Brendan Boat Sales
598-1543

GRAMPION 26 COMPLETELY equipped for cruising/racing. $13,900 or nearest offer, phone 477-5094.

FOR SALE, CROWN 18' SLOOP, good condition, 2 dinghys, 3 sails, 1 years moorage. Offers. 382-9425 between 5-7 pm.

12'2½" PELICAN CLASS SAILboat, sturdy pram bow, with gaff rig, built for heavy wind, Sears trailer, $1200. 477-4227.

O'DAY 27, YANMAR DIESEL, commissioned fall 1977. Many extras, excellent shape. $24,500 firm. 723-9510.

CAL T/2, 1975, 27' HALF TONner, like new, fully equipped for racing and cruising. 6 sails. Volvo inboard. 656-3159

26' TRIMARAN 3 SAILS, STAINless rigging, 9.8 hp Merc, sleeps 3-5, stove, well equipped, $4000 Obo. 658-5883.

NORTH WEST 21, 3 SAILS, 9½ hp outboard, excellent condition throughout, many extras, $6495. 112-748-8737.

26' THUNDERBIRD, MEAsured, 2 suits of sails, tape deck, excellent condition, offers on $6500. 592-0076.

46C1.18' MONK "VAGABOND" sloop, 2 years old. 388-7835. $4000,- offers.

23' CUB, HEAD, STOVE, SURveyed, $5500. 386-1992.

MOTORSAILER UNIQUE FAST 40'wooden ketch, professionally built 1965. 656-4148.

COLUMBIA 26. SEVEN SAILS. Loaded. May take trade. $14,500. 248-5852.

1975 LEISURE 17, FIBREGlass, very clean, sleeps 4, $5,800. 474-1801 or 595-3904

CORONADO 25, EXCELLENT condition, tlb and main, 9.9 outboard, dinghy. $11,000. 477-4006.

81 SAILBOATS

CROWN 28

1973, well equipped, including four sails, stove with oven, sounder, speedo and dinghy. Excellent condition. $25,900.
Gypsy Yacht Sales 656-5591
2270 Harbour Rd., Sidney, B.C.

QUALITY BOATS WANTED
If you're busy, let Gypsy Yacht Sales give your boat the exposure it needs for a quick sale. Prime location, 7 days a week. Quality service for Quality boats.
Gypsy Yacht Sales 656-5591
2270 Harbour Rd., Sidney

$28,500 SUPER CLASSIC OFF Shore cruising sloop. Copenhagen built to Harrison Butler "Sinha" design. 31'x8'8"x5' Kalmar on oak and teak. Sabb diesel and much more. Must sell, bought larger. 112-339-4216

NEW JIB SAIL, NEW SEAFIX radio direction finder with compass, $110. New Potpurri toilet, 707, $65. New 3" wet exhaust silencer, $75. Icebox, $40. Mark II Seafarer sounder, $60. 9' Campari rubber boat, $100. 652-5873.

ENTERPRISE SAILING DINghy with trailer, $795. El Toro mast and boom, $49. 592-6462.

VENTURE CUTTER 23, $6,750. Sails, motor, trailer, sleeps 5. 479-1329.

17' O'DAY DAY SAILER. EXcellent Gulf Islands sailer. $2195. 658-8188.

8' SABOT SAILING DINGHY, excellent condition, $225. 388-5073, evenings.

I AM SERIOUS ABOUT SELLing my 1975 Catalina 27. She's in excellent shape. Starting on April 18 at $17,250, I will reduce the price by $50 per day until sold. 656-6139.

92 SPORTING GOODS

Robinson's

1929-1979
50th Anniversary
VANCOUVER ISLAND'S COMPLETE OUTDOOR STORE
HUNTING FISHING CAMPING
Rifles: Husquvarna 308, 2½x8, 449; Win. 30/06, 3x9, 474; Whitworth 7x57, 2½x, 249; BSA 308, 4x, 349; Savage 270, 4x, 274. VERY SPECIAL: Mannlicher Schoenauer 30/06, 3x7, original Mod, 895.

SHOTGUNS
Win. Mod 12, 12 ga., mint, 429; browning 12 ga., 3" Citori, 624; Win. 12 ga. pump, 3", 179; Higgins 12 ga. auto, 149, Mossberg 12 ga. pump, 134, Ranger 12 ga, o/o, 199.

JUST ARRIVED
Colt .36 cal. sheriffs mod., 249; Colt 36 cal London Colt, 399, Mauser 7.63, 595.
WE AIM TO PLEASE
1307 BROAD 385-3429

INTERNATIONAL KNIVES

Bisley 22 magnum single shot Winchester Mod. 71 348 cal. Mannlicher 30-06 and 4x Leupold Sako Forrester Manlicher. .243 cal Remington Matchmaster, 22 cal with Redfield sights, high standard Citation 22 auto pistol Mauser Broomhandle 7.63 Auto and stock R.C.A.F. 22 Hornett survival rifle.

EXPERT GUNSMITH
576 YATES 383-2422

FRANK WHITE'S SCUBA SHOP

832 Fisgard 385-4713

FREE

Divers/non divers underwater slide presentation. Fri. May 4, 8 P.M. Newcombe Auditorium with David Doubilet, National Geographics and Brent Cooke, Provincial Museum.

RIMPAC DIVERS Ltd.

2 new fun cuba diving courses start May 28. The regular evening course of 5 weeks and also a 1 week course from 9-6 each day. Enrollment is limited on both courses so you should enroll early at the shop at 9818 Fifth St., Sidney or ph. 656-6313.
"Diving is fun with Rimpac Divers"

PLAY-MOR

RECREATIONS LTD.
Billiard Tables, Shuffleboards
Cues and Accessories
!Special-Foosball-Special!
Games Room Lights
517 KELVIN 384-3332

GOING ON HOLIDAYS?

Don't leave your "Guns" at home — Rental space available in our secure vault — Reasonable rates.
INTERNATIONAL KNIVES
383-2422

WANT TO DIVE?

Next class starts on May 10. Come in and see our in-store specials and enroll at
SEA TREK DIVE CENTRE
1817 DOUGLAS 386-7528

SCUBA DIVING LESSONS AT Esquimalt pool, Tuesday, May 15, 7 pm, for information phone 721-3606 or 386-8734. Day classes are also available. Maximum 12. R. Stagg Scuba Diving. CUMATUS.

BILLIARD TABLES

6x12 Brunswicks $1,000, as is. Valley Recreation, 446 Trans Can Hi-Way, Duncan. 748-2226.

DRYSUIT BY FITZRITE, FITS 6' 180 lb. man $300. Scuba pro reg. Mk V, $150. New steel 72 tank, $100. All in new condition. 385-2491.

NORTHERN CURVE LAMINAtions is now making the most advanced skate board chasis on the market. 382-5217

SHEEPSKIN BICYCLE SEAT covers for cool summer riding, $12.95 most seats. Merino 1175 Douglas at View. 388-6651

ONE LADYS' GOLF CART, Parkridge Deluxe, $25, phone 656-3264.

GOLF CLUBS, SET LEFT irons and woods, also cart, cheap. 592-6834.

DRYSUIT, $350.
477-0677

WANTED: SET OF WEIGHTS and bench press, phone 478-7819.

200 LB. 4-50 LB. STEEL WEIDER plates, asking $125. 385-2491.

MANS WET SUIT, EXCELLENT condition, 479-7648, evenings.

93 CAMERAS, SUPPLIES and PHOTO FINISHING

Hilton PHOTO SUPPLIES

P.O. Box 750
Phone 246-4741
On Trans Canada Highway at Chemainus

35mm SINGLE LENS REFLEX CAMERAS

Canon AE-1 w/f/1.8 Lens	$379
Standard Case for AE-1	$20
Chinon CM-3 w/1.7 Lens	$199
Standard Case	$20
Contax RTS w/1.4 Zeiss Planar Lens	$695
Winder RTS	$185
Standard Case	$40
Soft Case	$49
Deluxe Case	$58
Case for Contax and Winder	$69
Cases for Yashica FR Cameras also fit Contax.	
Fujica ST605N w/f/2.2 Lens	$199
Fujica ST705W w/f/1.8 Lens	$279
Fujica AZ-1 w/f/1.8 Lens	$299
Standard Case for Fujicas	$20
Winder AZ	$86
Konica TC w/f/1.7 Lens	$325
Konica TC w/f/1.4 Lens	$425
Konica T4 w/f/1.7 Lens	$369
Konica T4 w/f/1.4 Lens	$499
Winder T4	$130
Standard Case for Konica	$20
Minolta SRT w/f/2 Lens	$219
Standard SRT Case	$20
Minolta XG-7 w/f/1.7 Lens	$349
Minolta XG-7 (Black) w/f/1.7 Lens	$369
Standard XG Case	$20
(Cash rebate from Minolta of $25.00 to purchasers of XG Cameras)	
Winder G	$112
Winder D	$112
Nikon FM w/f/1.8 Lens	$399
Nikon FM w/f/1.4 Lens	$499
Case for FM	$30
MD-2 and MB-1 Motor Drive Complete	$699
Olympus OM-1 w/f/1.8 Lens	$325
Olympus OM-1 w/f/1.4 Lens	$365
Olympus OM-1 (Black) w/f/1.8 Lens	$345
Olympus OM-1 (Black) w/f/1.4 Lens	$385
Olympus OM-2 w/f/1.8 Lens	$449
Olympus OM-2 w/f/1.4 Lens	$489
Olympus OM-2 (Black) w/f/1.8 Lens	$469
Olympus OM-2 (Black) w/f/1.4 Lens	$509
Deluxe Case for OM	$20
Winder 1	$189
Olympus Recordata Back 1	$89
Pentax ME w/1.4 Lens	$399
Pentax MX w/1.4 Lens	$399
Standard Case for ME or MX	$20
Praktica MTL3 w/f/1.8 Lens	$179
Praktica MTL3 w/f/2.8 Lens	$159
Standard Case	$20
Yashica FR w/f/1.9 Lens	$259
Yashica FR w/f/1.7 Lens	$283
Yashica FR w/f/1.4 Lens	$324
Yashica FR w/Zeiss Planar f/1.4 Lens	$379
Yashica FRI w/f/1.9 Lens	$339
Yashica FRI w/f/1.7 Lens	$363
Yashica FRI w/f/1.4 Lens	$404
Yashica FRI w/Zeiss Planar f/1.4 Lens	$459
Yashica FRII w/f/1.9 Lens	$279
Yashica FRII w/f/1.7 Lens	$303
Yashica FRII w/f/1.4 Lens	$344
Yashica FRII w/Zeiss Planar f/1.4 Lens	$399
Yashica Standard FR Case	$20
Case for FR and Winder	$55
Cases for Contax also fit Yashica FR Cameras.	
Winder for FR Cameras	$120
Yashica Data Back	$99

LENSES
for 35mm SLR Cameras
UNIVERSAL THREAD MOUNT LENSES

17mm f/3.5 Vivitar	$189
24mm f/2.8 Yashica	$125
24mm f/2.0 Vivitar Compact	$171.72
24mm f/2.8 Vivitar Compact	$145.91
28mm f/2.0 Vivitar Compact	$164.97
28mm f/2.8 Vivitar Compact	$146.25
28mm f/2.8 Soligor Compact w/case	$129
28mm f/2.8 Chinon w/case	$94.50
35mm f/2.8 Chinon w/case	$64
55mm f/2.8 Vivitar Macro	$149
90mm f/2.8 Vivitar Macro	$179
90mm f/2.5 Series 1 Vivitar Macro w/adapter and case	$269
135mm f/2.8 Vivitar Close-Focus	$175
135mm f/2.8 Asanuma w/case	$49
180mm f/3.5 Meyer-Optik (used)	$60
200mm f/4.0 Takumar (used) w/case	$110
70-150mm f/3.8 Vivitar Close-Focus	$199
Matched 2X Multiplier 70-150mm	$69
70-210mm f/3.5 Series 1 Macro	$399
75-205mm f/3.8 Vivitar Close-Focus	$298
75-205mm f/3.5 Chinon w/case	$225
100-200mm f/4.0 Vivitar Close-Focus	$296
Matched 2X Multiplier 100-200mm	$79.48
600mm f/8 Vivitar (Preset)	$375

PENTAX
K MOUNT LENSES

24mm f/2.0 Vivitar Compact	$184.76
28mm f/2.0 Vivitar Compact	$172.06
28mm f/2.5 Vivitar	$119
55mm f/2.8 Vivitar Macro	$149
90mm f/2.8 Vivitar Macro	$175
135mm f/2.8 Vivitar Close-Focus	$149
70-150mm f/3.8 Vivitar Close-Focus	$279.50
Matched 2X Multiplier 70-150mm	$74
70-210mm f/3.5 Series 1 Macro	$465.63
75-205mm f/3.8 Vivitar Close-Focus	$330
80-200mm f/4.5 Vivitar	$273
100-300mm f/5.0 Vivitar Close-Focus	$340
Matched 2X Multiplier 100-200mm	$89.78
600mm Vivitar Preset (f/8)	$375

CANON
MOUNT LENSES

24mm f/2.0 Vivitar Compact	$184.76
28mm f/1.9 Vivitar Series 1	$239
28mm f/2.8 Vivitar Compact	$159.25
28mm f/2.5 Vivitar	$119
55mm f/2.8 Vivitar Macro	$149
90mm f/2.8 Vivitar Macro	$175
135mm f/2.8 Vivitar Close-Focus	$149
35-105mm f/3.5 Vivitar Close-Focus	$390
70-150mm f/3.8 Vivitar Close-Focus	$269.75
Matched 2X Multiplier for 70-150mm	$74
70-120mm f/3.5 Series 1 Macro	$465.89
80-200mm f/4.5 Vivitar	$268.97
75-205mm f/3.8 Vivitar Close-Focus	$330
100-200mm f/4 Vivitar Close-Focus	$309
Matched 2X Multiplier for 100-200mm	$89.79
100-300mm f/5.0 Vivitar Close-Focus	$350
100-300mm f/5.0 Vivitar Close-Focus (used)	$259
600mm f/8 Vivitar Preset	$375

NIKON
MOUNT LENSES

24mm f/2.8 Nikkor	$375
28mm f/2.0 Nikkor (used)	$349
28mm f/2.0 Vivitar Compact	$177.97
28mm f/2.8 Vivitar Compact	$149.24
55mm f/2.8 Vivitar Macro	$149
200mm f/3.5 Vivitar (used)	$79
70-150mm f/3.8 Vivitar Close-Focus	$279
80-200mm f/4.5 Vivitar	$268.97
Matched 2X Multiplier for 100-200mm	$89.78
600mm f/8 Vivitar Preset	$375

KONICA
MOUNT LENSES

24mm f/2.8 Vivitar Compact	$164.97
75-205mm f/3.8 Close-Focus	$330
100-200mm f/4.0 Close-Focus	$309
Matched 2X Multiplier for 70-150mm	$74

MINOLTA
MOUNT LENSES

17mm f/3.5 Vivitar MD	$199
24mm f/2.0 Vivitar Compact MD	$194.80
28mm f/1.9 Vivitar Series 1 MD	$246
28mm f/1.9 Vivitar Series 1 M/SR	$175

SALE PRICES ON EXISTING STOCK ONLY — LIMITED QUANTITIES
VANCOUVER ISLAND'S FINEST PHOTO SUPPLY CENTRE

93 CAMERAS, SUPPLIES and PHOTO FINISHING

Hilton PHOTO SUPPLIES

P.O. Box 750
Phone 246-4741
On Trans Canada Highway at Chemainus

28mm f/2.0 Vivitar Compact MD	$172.95
28mm f/2.8 Soligor Compact MD	$120
28mm f/2.8 Rokkor-X MD	$199
28mm f/2.8 Celtic/Minolta MD	$149
35mm f/2.8 Vivitar (used)	$49
50mm f/3.5 Rokkor-MC Macro w/adapter (used)	$199
55mm f/2.8 Vivitar Macro M/SR	$149
90mm f/2.8 Vivitar Macro M/SR	$179
100mm f/3.5 Rokkor (used)	$49
100mm f/2.5 Rokkor-MD	$159
90mm f/2.5 Series 1 Vivitar Macro M/SR w/adapter and case	$275
135mm f/2.8 Vivitar Close-Focus M/SR	$149
300mm f/5.6 Vivitar M/SR	$149
600mm f/8 Vivitar Preset	$375
35-85mm f/2.8 Vivitar Vari-Focal M/SR	$379
70-150mm f/3.8 Vivitar Close-Focus MD	$269
75-205mm f/3.8 Vivitar Close-Focus MD	$330
80-200mm f/4.5 Vivitar MD	$268.97
100-200mm f/4.0 Vivitar Close-Focus MD	$309
100-300mm f/5.0 Vivitar Close-Focus MD	$350
Matched 2X Multiplier for 70-150mm	$74
Matched 2X Multiplier for 100-200mm	$89.78

OLYMPUS
MOUNT LENSES

17mm f/3.5 Vivitar	$199
24mm f/2.8 Zuiko w/case	$260
24mm f/2.0 Vivitar Compact	$184.76
28mm f/3.5 Zuiko w/case	$198
28mm f/3.5 Zuiko (used)	$149
28mm f/2.0 Vivitar Compact	$165
28mm f/2.8 Soligor Compact w/case	$135
28mm f/2.5 Vivitar w/hood	$119
35mm f/2.8 Zuiko w/case	$149
35mm f/2.8 Vivitar (used)	$79
55mm f/2.8 Vivitar Macro 1:1	$149
135mm f/2.8 Zuiko w/case	$199
200mm f/5.0 Zuiko w/case	$175
85-250mm f/5.0 Zuiko Zoom w/case	$599
80-200mm f/4.5 Vivitar 'One Touch' Zoom	$268.97
100-200mm f/4.0 Vivitar Close-Focusing Zoom	$309
600mm f/8 Vivitar Preset	$375
2X Vivitar Tele Converter	$45.95
2X Vivitar Matched Multiplier for 70-150mm	$74
2X Vivitar Matched Multiplier for 100-200mm	$89.78

LENSES FOR CONTAX RTS & YASHICA FR CAMERAS

15mm f/2.8 Yashica ML Fisheye w/case	$349
18mm f/4 Zeiss Distagon T* w/case	$412.88
21mm f/3.5 Yashica ML w/case	$251.25
24mm f/2.8 Yashica ML w/case	$200
28mm f/2.0 Zeiss Distagon T* w/case	$434.25
28mm f/2.8 Yashica ML w/case	$175
28mm f/2.8 Yashica YUS	$99.95
35mm f/2.8 Zeiss Distagon T* w/case	$186.75
35mm f/1.4 Zeiss Distagon T* w/case	$673.75
55mm f/4.0 Yashica ML Macro w/case	$206.25
85mm f/1.4 Zeiss Planar T* w/case	$435
85mm f/2.8 Zeiss Sonnar T* w/case	$350
100mm f/4.0 Yashica ML Bellows Macro w/case	$94
135mm f/2.8 Zeiss Sonnar T* w/case	$264.38
135mm f/2.8 Yashica ML w/case	$161
135mm f/2.8 Yashica YUS	$105
500mm f/8 Yashica Reflex (Mirror Lens)	$399
2X Vivitar Tele Converter	$46.95
38-90mm f/3.5 Yashica w/case	$329
70-210mm f/4.0 Yashica w/case	$315
75-150mm f/3.9 Yashica YUS	$199

VIEWFINDER/ RANGEFINDER 35mm CAMERAS

Yashica Electro 35 GX w/1.7 Lens, case	$135
Yashica MG-1 w/2.8 Lens and case	$99
Vivitar 35EF w/2.8 Lens, pop-up electronic flash and case	$134.95
Yashica Diary w/2.8 Lens, pop-up flash, date imprinter, case	$179
Minolta Hi-Matic S w/2.7 Lens, pop-up flash,, case	$156.95
Vivitar 35 EM auto-electronic compact w/2.8 Lens, 1/1000 sec.-1 sec. electronic shutter, case	$189.95

110 POCKET CAMERAS

Rollei A110 (the world's smallest) auto exposure with and without flash — electronic shutter w/2.8 Tessar Lens, flashcube holder, case, chain, presentation case	$169
Rollei E110 — similar to A110 but without automatic flash exposure	$129
Minolta 110 Zoom SLR — the world's only 110 single lens reflex with zoom	$199
Minolta Autopak 450E w/built-in electronic flash	$109
Minolta Autopak 430E w/built-in electronic flash	$89
Voigtlander Vitoret 110	$49.95
Kodak Ektra 1 Outfit	$29.95
Kodak Ektra 2 Outfit	$59.95
Kodak Tele-Ektra 2 Outfit	$37.50
Kodak 1126 and Instant Cameras also on sale.	

MOVIE CAMERAS

SUPER 8 SILENT	
Chinon Pocket 8 with grip, zoom lens and case	$189
Caon 1014 Electronic (used)	$299
SUPER 8 SOUND	
Yashica Sound 20XL	$225
Yashica Sound 50XL Macro	$449
Minolta XL440 Sound	$355
Chinon Pacific 80SMR	$599
Chinon 1206 (used)	$450

MOVIE PROJECTORS

SILENT	
Eumig Mark 503 Super 8	$99
Eumig Mark 607DX Dual 8	$139
Eumig R2000 Instaprojection with built-in daylight viewing screen, Dual 8	$225
SOUND	
Eumig Mark S 802 Super 8	$249
Chinon 7500	$399

MOVIE EDITORS

Baia Reviewer Dual 8	$34.95
Baia Brite View Dual 8	$55
Elmo 912 Dual 8	$89.95
Klart Super 8 Viewer	$39.95

SLIDE PROJECTORS

Kodak Carousel 600H	$125
Kodak Carousel 750H	$189
Kodak Carousel 760H	$225
Kodak Carousel 850H	$249
Kodak Carousel Custom 860H	$289

ELECTRONIC FLASH

Vivitar 365 Zoom Thyristor	$199
Vivitar 283	$134.50
Vivitar 265 Zoom Thyristor	$65
Vivitar 255	$59
Vivitar 55	$16.95
Metz 402 Wet Cell	$219
Metz Mecatwin Slave Head for 402	$99
Metz 40CT-2 (for Nikon F2)	$99
Rollei 134 REB	$79
Braun 23BC/2	$34
Toshiba ES 30G	$119
Toshiba ES 30	$99
Toshiba ES 24	$59
Toshiba A 24	$44.95
Toshiba A 18	$34
Toshiba 316	$22
Canon Speedlite 15A	$84
Canon Canolite D	$29
Minolta Auto Electroflash 200X	$79
Olympus Quick Auto 310	$134
Fujica Autostrobe AZ	$82
Nikon Speedlite SB-9	$39

BINOCULARS

3X Nikon Sports Glass	$31.95
7x35 Carl Wetzlar Navigator	$29
7x35 Pentax ZCF	$82.50
7x50 Carl Wetzlar Marine	$48.75
8x30 Carl Wetzlar Wide Angle	$43.50
Mardi Gras	$43.50
8x30 Pentax ZCF	$89

SALE PRICES ON EXISTING STOCK ONLY — LIMITED QUANTITIES
VANCOUVER ISLAND'S FINEST PHOTO SUPPLY CENTRE

93 CAMERAS, SUPPLIES and PHO

100 MISCELLANEOUS FOR SALE

3 ROOMS FURNITURE
21 Combinations
To choose from
EXAMPLE

LIVINGROOM 7 PCS — sofa, chair, 2 lamp tables, one coffee table, pr. of lamps. DINING-KITCHEN-table 36"x48"x60" and 6 chairs to match. BEDROOM SUITE 7 PCS. — triple dresser, vertical mirror, queen headboard, queen size mattress and box unit, steel frame with rug rollers.

21 Pcs. in all!
REG. $1953.50
Special $1699
EASY FLEXIBLE TERMS. $366.96 down including 4% tax, balance $53.95 a mo. for 36 mo. or $73.40 for 24 mos.

OPEN 7 DAYS
COLWOOD-LANGFORD
Furnitureland
1610 ISLAND HWY
(Farmers Market)
TEL 478-1921

VIKING SXS FRIDGE FREEZer in Coppertone $398; Zenith 20" Solid State black and white TV with warranty $99.95; BP John 6 pc bedroom set with galley mirror $950; 5 pc dinette set $149.95; 8 pc bedroom set in antique gray $350; King size bed and frame $275; Queen size waterbed $348; Admiral 4 speaker stereo with 8 track $298; Oak office desk and chair $369.95; occasional chairs and rockers from $25 to $95; 39" sofas and chairs from $50 to $399; 3 pce. coffee table sets $278; Maple lamp table with drawer $48; Vinyl loveseat hide-a-bed in excellent condition $269.95; Maytag 110 volt dryer in avocado $118.88; 1 Viking 16 cu white with bottom freezer $299.95.

TheTraders
388-6264 715 Finlayson
Open nights 'til 9 p.m.
Sat. 'til 6, Sun. 12-5

AUCTION
TUES. MAY 8, 7 P.M.
Novus Digital Wristwatch
Cost new $150
Lg. Mahogany Showcase
Wal. Twin Bedroom Ste.
Near New Corner Sectional
Cost $600
Chests, Dressers, Beds, Appliances, Dinettes, Sofa Stes, Boxes, Kitchenware. Over 600 Lots of Lots.
THE AUCTIONEERS & APPRAISERS FOR VICTORIA & VANCOUVER ISLAND
LUNDS

NEW AND USED
Hide-a-beds, $169.00 to $349.00; 2-pc. chesterfield suites, $139.00 to $699.00; Drop-arm love seat, $99.00; Swivel rocker, $189.00; Solid birch table and 6 chairs, $579.00; Duncan Phyfe drop-leaf tables, $179.00 to $299.00. Sets of 4 dining chairs, $99.00 to $209.00; China cabinets, $99.00 to $379.00; Buffets, $69.00 to $249.00; 5-pc. kitchen sets, $59.00 to $179.00; Complete bedroom suites, $229.00 to $1,046.00; Single beds, $59.00 to $199.00; Dressers, $69.00 to $239.00; Chests of drawers, $59.00 to $189.00; Bedside tables, $14.95 to $59.00; Students desks, $59.00 to $119.00; 9x12 rugs, $79.00 to $119.00; Vacuum cleaners, $24.95 to $95.00; Cedar chest, $139.00. Use your Chargex or Master Charge.
Pandora Furniture
1050 PANDORA 383-6319

APPLIANCES
QUALITY — VALUE AT
Affordable Prices
SPEED QUEEN
GIBSON
Open 7 days
1610 ISLAND HWY
(Farmers Market)
TEL 478-1921
COLWOOD-LANGFORD
Furnitureland

RENT TO OWN
Microwave Ovens
From $19.26 per month
• microwave • color TV • stereo
homark
• rentals • service • sales
"Home of the $10 service call"
381-5622
10-9 P.M. 6 DAYS A WEEK
Monthly rentals also available

INTERNATIONAL KNIVES
Specialty Knife Shop!
For Mom — What a treat
SHARP KNIVES
Kershaw Cooks Knives — Special $14.99. Full line Henckel professional knives. Top quality — Excellent selection. Good prices.
574 Yates St. 383-2422
(across from the Post Office)

Vacuum Cleaners
Nearly new and reconditioned from $25.00 guaranteed. Current models always available: Compact, Electrolux, Filter Queen, Kirby, Hoover, Sears-Kenmore, Eureka, Lewyt, G.E. etc. Power nozzles adapted to any machine. Repairs every brand. Trades welcome. Top of line Built-ins - $325.
Mister Sweeper, 906 Esquimalt Road (at Head), Colwood Corners Mall next to Highway Supermarket. 386-3717, 474-1011.

ATTICA
GOOD SELECTION OF OLD FURNITURE
USED LUMBER
BRICKS, DOORS
WINDOWS ETC.
YOU NAME IT
WE'VE GOT IT
382-4214

TABLE SAW, $95
382-0367

100 MISCELLANEOUS FOR SALE

DEMO SALE
Sat and Sun
2 houses, lumber, bricks, doors, copper pipe, oil stove, bath fixtures, etc. 3239 and 3241 Wicklow.

USED APPLIANCES, fridges, stoves, washers, dryers, Hoovers, wringer washers, deep freezes, 30 day warrenty. Bill's Bargain Barn, Craigflower and Tillicum. 384-5235 Tuesday-Sunday

MICROWAVE OVEN, LITTON brand, seldom used, excellent condition, Gourmet control, bakes, browns, defrosts, removable glass tray, cookbooks. $275; New River drift raft, inflatable, oars, $90. 656-4555.

MOVING SALE, SOFA, CHAIRS, recliners, dishes, humidifier, hair dryer, ceiling fan, roll away, bikes, baseboard heater, etc. 656-2092, 2278 Gail Pl (off Frost, off Lochside) follow signs. Sat and Sun, 10 to 4.

MOVING MUST SELL
Kitchen set with leaf, 4 chairs, ; 26" Viking color console tv, ; all good condition. Restonic Queen size bed, complete, with shepherd casters, new. Offers, 384-4204.

REMOVABLE SALE. 10 WOOD panel doors, single metal garage door, stripped awnings, white porcelain 3 piece bathroom fixtures and fittings - You remove. Cash only. Sunday 12 to 2. 530 St. Patrick (Oak Bay). 595-4509.

COLDSPOT LEFT HAND fridge $250; 3 pc Baronet bedroom suite $395; Craftsman gas lawnmower $75; hand lawnmower $16.50 Mel's Bargains, 3460 Quadra, 384-3152. Chargex and Mastercharge available.

STIHL Chainsaws
SALES — PARTS — SERVICE
RENTALS
GIBSON POWERCRAFT
2520 Government 382-8291

COROPLAST
Greenhouse covering, $15.50 per 4x8 sheet, woodframe greenhouses built to order. 479-7908 evenings, weekends.

APPLIANCES
10% off all washers, dryers, ranges, and fridges, all fully guaranteed, 1729 Cook St. 385-2033, open Saturdays.

COLWOOD LAUNDROMAT Equipment Sale. 17 Wascomat double load washers, 2 Wascomat triple load, sixteen 30 lb dryers, metal shed, oil tank, miscellaneous. 478-6053

IMPORTED MAHOGANY breakfront, four glass doors and adjustable shelves. Chest below has two doors, four drawers. Size 5' wide 7' high $850. ONO 477-8432, 10am to 4pm.

MOVING, SPANISH STYLE bedroom suite, $500. Custom built stereo cabinet model $350. Livingroom suite, reupholstered in December $1250, will sell for $500. Other items, 477-7413.

BROADLOOM, GREEN, EXcellent condition, 2 pieces, 26½ sq. yds, and 16½ sq. yds, or can be sold separately. 7 cu. ft. freezer, excellent condition, $185. 385-0304 after 6pm.

WAGON WHEELS AND Antique washing machines. New and good used furniture at low prices. Dell's Furniture and Antique Sales, 2144A Keating Cross Road, 652-2621.

GARAGE SALE MAY 5,6. 10-4 pm. 2183 Amelia Ave. Sidney. Electric organ, tools, wheelbarrow, boating equipment, wetsuit, 9½ Evenrude outboard, 1976 Volkswagen Rabbit, other items.

FOUR HARDWOOD KITCHEN chairs, $15 each. One double bed frame with radio headboard, $30. Single bed frame, $10. Electric edger and trimmer, $30 as new. 382-9935.

GARAGE SALE, 3 FAMILIES quality items. Folding and double bed, oak furniture, garden tools, household items, quality clothing. 121 Howe Street. Saturday, Sunday, 8-4.

SPEED QUEEN WASHER AND dryer, harvest gold, one year old, $550. 6 piece rattan sectional includes 2 tables, gold floral, $380. Both in excellent condition. 125-724 Sea Terrace.

MOVING, MUST SELL. BOOKcase $175, chest of drawers $50, hide-a-bed $175, kitchen table $75, with swivel chairs, lazy boy $150, living room lamps $50. Good condition. 386-6873.

CARPORT SALE, SATURDAY and Sunday 9 to 5. Tables, chairs, refrigerator mattresses, dressers, miscellaneous. 4448 Rangement Place (off Majestic and Edgemont)

ARBORITE TABLE AND SIX chairs, $125. Arborite buffet, $35. Upright Hoover vacuum, $30. End table, $12. Two table lamps, $10 each. One custom made 7' single bed, $110. 383-6531.

16 CU FT, FROST-FREE COLDspot refrigerator, (cross top) freezer; Harvest gold, 5 years old; $350. Small coal or wood hot water boiler for domestic or greenhouse use; $90. 478-6103.

TORO — LAWNBOY
Sales — Parts — Service
KEN PRASING EQUIPMENT
478-9313 934 Goldstream

Umbrella Trees
2' Reg. $18. Now $9.95. Grower's Select Tropical Plant Mart, 414 Craigflower Rd., 381-5522.

10 YEAR SPA MEMBERSHIP for sale. No cash wanted, just take over monthly payments. Phone Terry anytime at 381-5568.

MOVING SALE, DISHWASHER, windows, furniture, plants, tools, misc childrens items, etc. May 5th, 6th, 10 am to 5 pm. 434 Admirals Rd.

ONE ½" THERMO-PICTURE window, 103" X 54" and miscellaneous others. Will install in renovations or new construct, reasonably priced. 385-1028.

SACRIFICE 2 YR. OLD WING back swivel chair, matching ottoman, newly covered, 100% olefin, colors coral/blue/ivory, cost for covering $340, sell $250. 477-4514.

1 YEAR OLD AVOCADO CONvertible Inglis dishwasher $350. Gold short shag, 12x20' with underlay, 6 months old, $450. 388-7861 local 285, 478-4901.

WOOD WINDOWS FOR COLD frames, $3 each; large plate glass, suitable for closing in patios, also, other framed windows. 478-6586.

BIBLES, CHRISTIAN BOOKS, records, cassettes, household items, clothing, sold and bought. Promise Box, 1270 May St. Monday-Saturday. 12-5.

GARAGE SALE, PAINT-ODD lots by painter, also plumbing supplies. Other miscellaneous items. Sunday 10-4. 1426 Gladstone Ave.

EXTRA-LONG DOUBLE BED with radio headboard and box spring and mattress, $100; Max machine and walkie talkie. Phone 383-0654.

MOVING OUT OF COUNTRY, must sell Filter Queen vacuum, 4 months old, all extra attachments, like new, $350 or best offer, 478-1633 or 385-3556

PORTABLE ELECTRIC HEATer, $18; portable electric heater and fan, $15; manual adding machine, $20; ¼ horse motor, $5. 478-6736.

SINGER SLANT-O-MATIC 500F, built-in cabinet with cutting table, 14 bobbins, 10 extra feet, 5 special discs, instruction book $300. 592-4805.

1½ YR. OLD KENMORE dryer, deluxe, hardly used. 382-0796 after 6 pm.

5 PCE DINETTE $60. LADIES Pigskin full length coat, size 10 $100. 477-0688.

BAYCREST WASHER AND dryer, excellent condition, $350. 384-3915.

MOVING MUST SELL CHROME kitchen table with leaf and 4 chairs. 477-9332.

100 MISCELLANEOUS FOR SALE

5MM (3/16) TEMPERED glass. Sizes 28 and 46x76, 34x70 and 78, 33 and 45½x74½, $15 each. Discount for quantity. Can deliver. 18 ounce greenhouse glass size 16x40 etc. To clear $1 each. Thermo glass units ½ price. 656-6656.

ANNUAL CHARITY GARAGE Sale, May 6, 9am, Clive Drive, park on Oak Bay Avenue. Garrard turntable, camera equipment, musical instruments, fishing gear, plants, macrame, household items, garden supplies, etc. etc.

CAMPER TRAILER, GOOD starter with many extras, good condition, also, 10,000 BTU air conditioner used 1 summer. Kitchen cupboards with sink and tub. 2.178-15 tires summer, $20 each used. Sat. Sun. 10-6, 1325 Richardson St.

THE WOMAN'S AUXILIARY TO the G.R. Pearkes Clinic will hold their Annual Parking Lot Sale, Sat. June 2, at 3970 Haro Rd. 10am-2pm. Donations maybe left at the clinic. For pickup please phone Pat Sample 477-1851 or 479-4720.

POLY SHEETING — AVAILable in clear or black. Clear is suitable for greenhouse or coldframe use. Black can be used for weed control and many other uses. Available in full rolls or tarp sizes at THE PLASTIC SHOP, 2105 Douglas St., 386-1477.

SEVERAL IRONED FRAME pianos at $395. This is the last shipment of pianos due to increased freight costs. Many super Sunday only specials in Old English Furnishings. 15 min. from town, Pete's Place, 786 Goldstream, 478-6000.

HOMELITE
CHAINSAWS
SALES — PARTS — SERVICE
RENTALS
GIBSON POWERCRAFT
2520 Government 382-8291

VACUUMS
ALL MODELS GUARANTEED
TRADE — INS WELCOME
ALL VICTORIA VACUUMS LTD
2805 Cedar Hill Rd.
595-2622, 9-5 (6 days wk)

IS YOUR TELEPHONE UNATtended? You could be loosing business. Buy or rent an Answering Machine from Interconnect, 3586 Quadra St, 384-0511.

3 PIECE BEDROOM SUITE, chesterfield suite, electric baby bottle sterlizer, double size boxspring mattress and frame, 478-7068.

9X15 CARPET AND UNDERpad, $100. White enamel kitchen sink and cabinet unit, $50. Both excellent condition. Older 22" electric range, $20. 477-7351.

FREEZER; 22 CU. FT. fridge; maple bureau; arborite table; roll-up drapes; chesterfield and 2 chairs; power trimmer; office desk. 477-3863.

TRANSITOR RADIOS, ELECtric drill, hand drill, tool box and tools, safety belt and rope, ⅜" socket wrench set and 20lb anchor. 598-4872.

LARGE CAPACITY APARTment size Kenmore washer and dryer, good condition, avocado green, $300 or best offer. 381-5028.

TWO CONCERT TICKETS TO Joan Armatrading, May 18th, for sale or trade for Victoria tickets on the 17th. Home 385-4466, work 386-1305 ask for Rachel.

2 WAY RADIO, IDEAL FOR taxi or trucking company, $195. Compressor with ¾ horse motor and hose, $285. Cash register, $60. Chev posi, 12 bolt, $175. 383-8281.

GARAGE SALE, 1847 GONzales Avenue, Saturday and Sunday 10am-4pm. teenage girls clothing, books, 2 windows, cartop carrier, house plants, misc.

NORWALK FOOD FACTORY with juice press, all stainless, SS pressure cooker, compact vac, electric flour mill, down sleeping bag, all in condition, 385-6568.

PORTABLE RECORD PLAYER, $32. Sears kitchen exhaust fan, $32. Sink, 18x24, $17. 5/16 winch cable, 115 feet, $30. Room dividers. Bike carrier, $13. 382-5965.

CHAINSAWS
All Becker and Son Ltd.
2981 Tillicum 384-6414

SHELVING
Matthews Agencies
922 Meares 388-4123

HAMILTON HOPS and GRAPES
Wine and Beer Supplies
464 A Burnside Rd. E. 388-4511
SEE OUR WEEKLY SPECIALS

"DO IT YOURSELF — We have parts."
HASTINGS APPLIANCES
2100 DOUGLAS 386-7734

CEDAR HOT TUBS
Built to order. Buy direct from builder at low cost. 479-2986.

ONE TEC MODEL MA120 ELECtronic till, $650. Paymaster cheque writer, $200. Phone 656-4872, anytime.

CHEAP, COUCH AND CHAIRS, classical guitar, designer wedding dress, 386-0517.

GARAGE SALE MAY 5TH AND 6th, 10-3. Twin's clothing and articles. Miscellaneous household items. 972 Dunsmuir, Esquimalt.

MEN'S PEUGEOT 10 SPEED, $55; Lady's 3 speed Phillips, $65; Keystone mini bike, $200. 474-1845.

CHESTMAN VARIETIES DIStributors products for sale. 418 Heather St. V8V 2K2. 384-2434 leave message.

CITIZENS BAND RADIO, 40 channel side band, SBE with mobile antennae, will sacrifice, $400 firm. 382-4248 after 5 pm.

17 CUBIC VIKING (FROST free) $180.00, 18" reel mower $125.00 save $200.00 on new one, 18" BW TV $30.00 383-7807.

MOVING PLUS COMBINED neighborhood garage sale, give-away prices. 2908 Glen Lake Rd. Sat. Sun. 12-5 pm.

15' ABOVE GROUND POOL. Liner, dome, filter, heater, etc. Used 6 months. $1700. 385-3196 or 388-5181.

051 AV STIHL CHAIN SAW, NEW cylinder, two new chains and 24" bar, $200 or nearest offer; 21" black and white tv, $50. 592-6102.

COLONIAL SINGLE BED COMplete outfit, $100; dress form, $15; BBQ, Kenmore, $20; TV stand, $10. 477-9360.

TV, ADMIRALS COLOR FLOOR model, not working, offers. Lawnmower, gas, $45. Phone 384-8694 or 479-0746.

KITCHEN TABLE AND CHAIRS $40; corner china cabinet $120; Filter Queen vacuum. 479-3362.

TENT
Large 14x16 European Luxury model in excellent condition also one Coleman 3 burner stove. 595-7190.

ONE ALUMINUM STORM door, 6'x9"x3', $75. One double bed and mattress, brass tube type. 656-3264.

APARTMENT SALE, HIDE-A-bed, double bed, vanity, drawers, coffee table, plants, vacuum, and more. 595-8453.

ADMIRAL FRIDGE, SANYO apartment size fully automatic washer, stove, sit-up board and Hoover vacuum. 595-6106.

CARPORT SALE, 995 LUCAS Ave. Saturday, Sunday, 10am-5pm. Miscellaneous household items. 479-8450.

ONE FREE STANDING GLASS enclosed fireplace, gold toned with matching chimney, never used, $550. 642-4292 after 5pm.

VAN PARTS, NEW. POTPURRI toilet 707, $65. Vent window, 57x10, $30. Vent window, 20x10, $17.50. Icebox, $40. 652-5873.

FOUR PLYWOOD DOORS 30"x78" complete with hinges and handles. Fourteen 24"x78" complete with rollers. 385-9559.

OLDER FRIDGE, WESTING-House, apart. size, $50. 385-9559.

100 MISCELLANEOUS FOR SALE

54" MATTRESS AND BOX spring, $150; 10" tricycle, $15; Lazy-Boy-type chair, $20. 479-5131.

FOR SALE; PIANO, BASS GUItar, chrome kitchen suite, floor polisher, washer and dryer. 479-5185.

STEEL STORAGE SHELVES, 6 shelves per unit, 73" high, 36" wide, 12" deep, $30; 18" deep, $45; 24" deep, $60. 386-3220.

RECENTLY PURCHASED fireplace set, everything included, $50. Leather bar and stools, $250. 592-4256 or 479-9603.

INCINERATOR BARRELS $6 delivered; screens, covers extra. Old barrels removed, extra. 479-4067 after 6, or before 8.

WANTED MARINE SEXTANT, (not plastic) micrometer adjustment in good working condition, 385-6494, 382-1336 evenings.

.031 STIHL CHAINSAW, LIKE new $250. 16' canoe, complete with paddles $250 or offers. 478-7284.

COLONIAL/COUCH, CHAIR, sunlamp, school desks, swag lights, $15. Wall paper, $2.50. Baby furnishings. 652-3802.

QUART SEALERS, $6; VACUUM cleaner, $10; Bissel carpet cleaner, $6; cutting board, $1; sewing machine, $25. 595-3330.

30" GE WHITE RANGE, $125. White washer and dryer, $250. Girl's mustang bike, $45. 592-9146.

FIREPLACE ACORN STYLE, includes ceiling pipe and damper, as new, $180. Call before 2:30pm. 479-6486.

NEW SMOOTH CONCRETE slabs 85¢. Border Blocks 85¢. Delivered 592-7068.

KING SIZE MATTRESS. MOVing must sell. $15 or offers. 658-8949

DISHWASHER, GOLD COLOUR Viking, portable $200. Call 383-6250 in morning.

LADIES HAND KNIT FISHERknit sweaters, off-white, $45. 592-7577.

10 SPEED BIKE $60, 5 SPEED bike $65, paper bike $60, CB radio $65. 386-6492.

72" BLUE FLORAL PATIO swing, like-new condition. 479-7463.

WOODEN CAR TOP CARRIER for small car, $20. 388-9646.

IMMACULATE SINGER TREDdle machine, solid oak cabinet, $150. 386-3792.

ELEGANT WEDDING GOWN and veil, size 8. $250 new, asking $100. 479-9886 or 478-6023.

STANDUP GUN CABINETS, large and small sizes available, locally made, 478-9345.

ONE PICTURE FRAME, FAIRly large, solid wood, $40. Phone 477-8216.

MEN'S 10 SPEED BIKE, GOOD condition, $80. Collapsible plywood picnic table $35. 474-1884.

ELECTROLUX VACUUM cleaner, good condition, 1 year old, 595-2172.

WESTINGHOUSE FRONT loader washing machine, good condition, $75. Firm. 477-0844.

SELLING 5 GALLON AQUARium, $20. Guitar, $30. 1 speed Raleigh bicycle, $20. 477-7863.

GENERATOR, SELF STARTing, 1500 watt, 110 volts, ACDC, $295. 384-7511.

GAS TANK FOR PICKUP, 25 gallon, frame mount, $75. 384-7511.

POTTERS- ELECTRIC KILN, $350 or offers. Call R. White, 477-9464, 387-3329 (days)

AS NEW, MATCHED PAIR HItachi apartment-sized washer and 110-volt dryer. $350. 595-0208.

INGLIS WASHER, 2 SPEED, 4 cycles, $175. Inglis dryer, 3 cycles, $135. 477-6884.

POCKETBOOKS, RECORDS, tapes, posters. Centennial Books, 895 Esquimalt, 385-4243.

VIKING AUTOMATIC WASHer, $100; electric reel lawn mower, $45. 652-3000.

DIAMOND AND SAPPHIRE ENgagement ring, appraised $1780. Sacrifice $1000. 383-3967.

DIAMOND ENGAGEMENT ring, appraised at $900. $600 or nearest offer. 477-6551.

TWO GLASS CASES 98"x26"x36, $95 each. 11"x26"x36", $145. 652-5722, 652-1349.

RED BROCADE DRAPES, good condition, 150"x84". 479-4164. $75.

LOVESEAT, PAIR OF LADDER jacks, weedeater, garden tools. 383-1424.

ELECTRIC REEL LAWNmower, practically new, 592-3454.

ADMIRAL FRIDGE AND range, 2 years old, half price, 477-3197.

SIMPLICITY WASHER/SPINdryer, 4 years old, good condition, $100 or best offer. 478-4916.

SINGLE BED, RUMPUS ROOM bar, night table, Schick hairdryer. 477-7973.

QUEEN WATERBED, 6 months old, $450 or offer. 478-7955 after 6 pm.

MOVING SALE: TYpewriter, and Philips turntable and cassette player. 386-8035.

JACOBSON 18" ROTARY lawnmower with catcher. 386-3896.

PATIO SALE, MISCELLANEous items; garden tools, toys, etc. 597 Halsor, 478-1577.

16X32 GARAGE, EASY REMOVal, $250. 479-2684.

POTTERS KICK WHEEL, $95. Phone 388-5073 evenings.

NEW SIMMONS DOUBLE MATtress, $100 firm. 592-6102.

PLANT LOVERS
6' Dieffenbachia. 385-5454

WASHER SPIN DRYER, $40, compact dryer, $100. Phone 386-2366.

CREAM SEPARATER, METAL churn, incubator. 479-2377.

10 SPEED BIKE, $70. AFTER 6pm. 388-6473.

20' OF 8" STEEL CULVERT, $50. 477-1294

FROST FREE FRIDGE $225. Stove $80. 595-7295.

7.5 CU.FT. UPRIGHT FREEZer, gold color, $125. 386-0774.

ROOTS SHOES, BRAND NEW, size 5, 385-4093.

HOOVER WASHER, SPIN dryer. Single bed, 477-4877.

BARBECUE WITH ROTISserie, $15. 478-3450.

HEAVY DUTY EQUALIZER hitch $50. 479-4882.

RAILROAD TIES, $6 EACH, DElivered. Phone 386-8907 after 6.

TREADLE SEWING MACHINE $10, 652-2634.

AVOCADO WASHER AND dryer in good condition. 478-3763.

CONSTRUCTION PUMP, 2½", 3 HP, with hoses, $250. 384-7511.

HOOD FAN, NEW, COPPERtone, $35. Phone 384-7511.

TYPEWRITER, PORTABLE Underwood, $50. Phone 384-7511.

BEAR SKIN RUG, $500 OR offers. 652-2794.

SOFA, LOVESEAT, CHAIR AND ottoman. 385-1937.

BASEMENT SALE: SAT-SUN, 10-4. 129 Ontario St.

TENT, 15X9, HARDLY USED, $120. 478-2249.

SCANDINAVIAN COFFEE table, $99. Misc. items. 721-3418.

¾ BED, PUSH LAWNMOWER, door with antique glass, 477-9794.

DAVID BRADLEY ROTOspader, $100. Phone 477-6091.

100 MISCELLANEOUS FOR SALE

RETURNED MICROWAVE RENTALS
CONSIGNMENT STEREOS
TELEVISION TRADES
Come in. Make an offer at Homark, 27 West Burnside.

MOTHER'S DAY SPECIAL
Amana floor model and demo microwave ovens specially priced.
McDONALD SUPPLY
370 GORGE RD. EAST 386-6745

SALE
SHEEPSKIN SLIPPERS, REG. $21.95, NOW $18.95. SHEEPSKIN MOCASSINS REG. $30.95, NOW $27.95. SALE ENDS MAY 12. MERINO, 1175 DOUGLAS AT VIEW, 388-6651.

9" AC/DC TV, GOOD CONDItion, $50. 40 amp alternator and regulator, positive ground, $40. 383-7893.

BEAUTIFUL HOPE MINK ¾ coat, appraised value $3500, sacrifice $1650; new gold velour drapes, 200"x81", $140. 385-0855.

SPEED QUEEN WASHER AND dryer, good condition, using every week, $225 for pair, after 6pm. 598-2679.

1 TON ELECTRIC HOIST, SINgle phase, 115 to 230 volt, new condition, asking $525. 112-743-4372.

GARDEN SHED, 5X6, SPACEmaker $75, plus 5x6 steel floor $25, brand new in cartons. 383-1250.

9X12 BRAIDED OVAL RUG, brown and gold, $35; 22 point center diamond ring with 6 shoulder diamonds, $200. 598-6902.

WEDDING RING SET, NEVER worn, with papers. Appraised value $670. Offers over $475. Call 595-4377.

LADIES BICYCLE, 3-SPEED; GE vacuum cleaner, floor polisher, portable sewing machine. 592-4583.

WASTE KING DISHWASHER, $170. Bathroom vanity with sink, $35. GE floor polisher, $20. Phone 595-3745.

WATERBEDS
Day or night, 478-7345.

Office Desks
New, Private. 656-5929

VACUUMS
Eureka and Hoover. Sawyer Sewing Centre, 388-6228.

SEEFIRE WOOD STOVES with glass doors. Make beautiful fireplaces. 477-6164.

CANNON BALL FISH weights, various weights, 85¢ per pound. 383-1328.

OUTDOOR INCINERATOR barrels. Ready for use, $5.95 delivered. 383-1328.

45-GALLON OAK WHISKEY barrels, good condition. $17.50 383-1328.

TYPEWRITERS CLEANED and serviced. Your home. $13.95. Sales 595-7907.

HANDSPINNERS, AUSTRAlian raw wool, white $3.50 lb. Coloured, $4.50 lb. 595-8678.

MOVING WILL SELL HOUSEhold furniture and misc. items. Call 477-7413 or 383-3235.

MOVING WILL SELL HOUSEhold furniture and misc. items. Call 477-7413 or 383-3235.

MAY BIRTHDAY? COLUMbian Emeralds 50% off appraised value, 595-3768.

PIZZA OVEN, ELECTRIC, 6 months old, $1200. 595-4471 after 5.

NEW COUCH AND BEDROOM suite for sale. Other odds and ends. Phone 383-2866.

POTTERS KICK WHEEL, VERY well made, $100, call 385-7721 or 479-2867.

CRESS KILN WITH SITTER, 11x11". Excellent condition, $250. 385-7460.

OLD TREADLE SEWING MAchine, $75; antiques, silver, books. Misc. 884-3040.

BLACK AND WHITE 20" T.V., fender mount trailer mirrors, 478-4602.

SCREEN DOOR, POTTERY base lamp, beaded curtain, guitar, baby car seat, 721-3935.

BRAND NEW NYLON CARPET, off white with pale green tint. 386-2812.

9X12 CANVAS TENT, $50, ELECtric stove $160. Hoover washer, $95. 652-1593.

LEFT HAND FROST FREE 2 door fridge $165; Inglis washer $135. 477-5217.

YARD SALE, SUNDAY, 9-4, something for everyone. 915 Oliver.

FREEZER, JACOBSON POWER mower, 2 oval sinks, electric trimmer, 595-0822.

ARIENS HEAVY-DUTY 7 HP rototiller, runs well, $800. 658-8948.

BRENTWOOD RIDE-EM mower, 5hp Briggs & Stratton motor, $325. 474-2858.

PROPANE COOKING INSERT for van, $155. Misc. louvered windows, 477-3201.

14.2 CU FT GE SELF-DEFROSTing fridge with cross top freezer. In good condition, $175. 382-3975.

CLASSIFIED
ADVERTISING
THE PEOPLE'S
MARKET PLACE

101 CHILDREN'S MISCELLANEOUS

ROUND-A-BOUT
Children's Clothes
Consign/sell your quality children's and maternity wear, 1005 View, Tues-Sat, 10-5p.m. 385-6552

A & C CHILDREN FURNITURE Factory prices. Now on display at Atlas Cabinets, 370 Gorge Road, East. 388-6814.

BABY'S FURNISHINGS, school desks, children's books, clothes, misc. 652-3802.

CRIB, MATTRESS AND sheets, $45. Change table with bath, $35. High chair, $5. FP crib toys, $25. 477-7610.

PETERSON SHELL CAR SEAT, $25. After 6pm. 388-6473.

21" SPRING HORSE AND wooden playpen. 386-7886.

LLOYDS BABY BUGGY, $50. 592-2150

103 MISCELLANEOUS WANTED

WANTED: ANYTHING MADE by B.C. Indians; carvings, totem poles (any size), baskets, rattles, anything. Also want china marked R.S. Prussia, and old lamps. Please phone 384-5641 days or 382-3259 after 7:30pm. Or 477-4518.

CASH FOR SCRAP
We buy re-cyclable scrap metal, industrial and domestic.
CLEANSTEEL PRODUCTS LTD.
343 Tyee Road, 384-4161.

WANTED
Used postage machine, scale and letter opener in good condition. Please reply stating make, model number, and price to Victoria Press Box 45

RANGES LESS THAN 12 YEARS old, Kenmore, Inglis, Whirlpool, Speed Queen, Simplicity washers, almost any make dryer, working or not, 478-6000. 478-5449.

TWO-DRAWER LEGAL SIZE filing cabinet. 592-7064.

103 MISCELLANEOUS WANTED

THE SALVATION army needs your re-usable clothing, furniture and household goods. "Help us to help others." Family Thrift Stores. Victoria, Sidney and Langford. For pickup — 386-3295.

Robinson's
Guns Bought for Cash
HIGHEST PRICES PAID
1307 Broad St. 385-3429

GUNS WANTED!
All types — also military badges — medals — knives — swords — old pocket knives — watches — telescopes.
INTERNATIONAL KNIVES
574/576 Yates St. 383-2422
(across from the Post Office)

CASH
Costume jewellery, quality used clothing, vintage clothing, antique clothing, linen, furniture, antiques, china, collectables, bits and pieces. Please call 385-9678 or 384-4547.
THE BAY WINDOW

HUMMEL & DOULTON
Instant cash, $40-$120 plus for old Hummels, $30-$120 for old Royal Doulton figurines and Toby jugs. 383-0405, 386-0911.

WILL PAY $30 TO $100 PLUS for old (1950-60) Hummels and $20 to $55 for old (1930-40) Royal Doulton character jugs (minies preferred). Call 385-2602 for appointment.

BEER BOTTLES
and cans 60¢ a doz. Old car batteries, radiators, copper, brass, lead etc. at 526 David, 383-1328.

DIAMONDS WANTED
Cash for your diamonds and rings in any condition. Universal Trading, 584 Johnson, 383-9512.

COLLECTOR PAYING CASH for Hummel figures and plates. Also Royal Doulton figures and Toby jugs. 383-0405, 386-0911.

WANTED TO BUY, USED FURniture, appliances and miscellaneous items. Waynes Wagon Wheel Store, 652-3321.

WANTED CAMPING EQUIPment, Coleman type propane stove, coolers, tent, etc. Call Mike 656-1381.

SELL OLD BOOKS TO THE HAUNTED BOOKSHOP
382-1427

FRIDGES, SQUARE CORnered, working or not, 478-6000, 478-5449.

METAL GARDEN SHED, USED brick, overstuffed chesterfield and chair. 477-6514.

COMIC BOOKS WANTED, OLD or new for poor children. 592-4673.

WANTED CHAIN LINK FENCing, any length, will remove. 652-1534.

YOUNG ADULT STARTING UP first apt. needs household items. What have you, 478-1009.

GOLD APARTMENT SIZE fridge, left hand opening. 592-3988.

CHAIN BLOCK OR COMEalong hoist, maple china cabinet, trailer axel. 383-0695.

POCKETBOOKS PURCHASED. Cash paid for pocketbooks in good condition. 385-1722.

WANTED COLLECTIBLE hardbacks and other valuable books. 385-1722.

WANTED: BOY'S MEDIUM coaster bike, girl's 21" 10 speed. 598-3929.

ABOVE GROUND POOL. Approx. 20'x4' deep, good condition, reasonable. 479-1554.

SEWING MACHINE ZIGZAG portable in new condition. Singer or? 479-4680.

WANTED SCRAP LEAD, ANY quantity to 40¢ per lb. phone evenings or weekends, 386-6636.

WANTED; GOOD OLDER UPright piano, Heintzman or similar quality. 598-1495.

WANTED: CLUTCH FOR 7 HP Briggs-Stratton, 1", shaft. 595-1117.

WANTED: LARGE CANVAS tent, propane or gas camp stove, cooler. 656-4995, 595-1049.

WANTED: PENSIONER IN need, hearing aid, reasonable, 598-6991.

FRIDGES AND FREEZERS bought. 383-7213. All Temp.

TOP PRICES PAID FOR OLD post cards. 595-7567 or 383-8311

SMALL PORTABLE SAW MILL; also, power take-off. 479-1435.

WANTED; SET OF WEIGHTS and bench press, phone 478-7819.

SET OF MECHANIC TOOLS wanted, phone 478-7819.

WANTED: UPRIGHT FREEZer, reasonably priced, 382-2030.

109 MISCELLANEOUS TO RENT

FOR RENT UNIT R115, 1958 white heavy duty wrecker, GVW 27,940 pounds, $200 per month. R300 Case Back hoe with operator, $30 per hour. Call Renco Machines Ltd, 743-2442, 8 am to 4 pm.

TYPEWRITERS
Student rentals, manual $12 per month, electric, $30 per month. City Office Equipment, 386-8396.

CAMOSUN FURNITURE RENTAL
MONTH TO MONTH
833 YATES ST. 383-3655

115 SWAPS

CONDOMINIUM ON THE PARK
All the front windows have an unobstructed beautiful view of the trees and lawn of Beacon Hill Park. Very central, just 5 blocks from the Empress Hotel. Brand new 2 bedroom, fireplace, 1½ baths, beautiful interior and layout, equipped with all luxury appliances including washer and dryer. I will take your house or boat in trade. Asking $79,900. Phone Mr. Charles, days, 384-8035, eves., 598-8788.

26' CHRISCRAFT CAVALIER, 200 hours on 350 FWC, propane, galley, standup head, sounder with alarm, CB, sniffer, stereo/radio, aux. motor, dinghy, spare shaft and prop, full canvas. $13,000 OBO or will trade for small boat, car, truck or rental property. 477-3039 after 6.

SWAP 72 PONTIAC 9 PASSENger stationwagon, value $1900 for boat and motor or pickup. 595-1950.

HUSQVARNA 1100 CHAIN SAW, in good condition will swap for Stihl 090. 642-3969.

77 HONDA, EXCELLENT CONdition, trade for larger car, property or ??? 479-0335.

15' CLINKER WITH CABIN, $200 or what have you? 652-1282.

1976 CHEV 4X4, SEE TRUCK AD, will trade down. 656-4365.

SWAP 1973 350 KAWASAKI FOR 12' aluminum boat or ? 384-7511.

116 COINS and STAMPS

WANTED CANADIAN AND US Silver dollars. 1936-1967. Highest price. 382-6206

WANTED CANADIAN SILVER coins, 1966 and back. Also, US silver coins, 1964 and back, paying highest prices. Also, buying 1967-68 silver coins. 478-8580.

SMALL NUMBER SILVER Coins, scrap gold or gold coins wanted by retired jeweller. Best cash prices paid. 598-3684.

CANADIAN MINT, USED. Some Bundleware, Canadian, French, Australian miscellaneous. 477-2773.

WANTED: COIN AND STAMP collections for auctions. Lunds, 386-3308.

117 ANTIQUES and ARTS

KILSHAWS LTD.
ANTIQUES APPRAISED and AUCTIONS
6 generations of auctioneers
30 YEARS
at
1115 FORT
384-6441
ANTIQUES, ART, COLLECTIBLES
Regular AUCTIONS & APPRAISALS for Insurance, Probate and Sale Purposes
Contact JO

130 HEAVY EQUIPMENT AND MACHINERY

WANTED:
1 — American log loader 599, 700 or 750 with Bohemien Boom on tracks or rubber.
or
1 — Bucyrus Erie log loader 30B with Bohemien Boom on tracks or rubber.
Call between 8:00 a.m. and 4:30 p.m., 724-3731. After 7 p.m. and weekends call 724-1529 or 723-3046.

1967 16,000 LB BULL MOOSE forklift, model H-1824, lifting height 12'3", 6-cylinder cont. engine, parts book included, very good condition. $13,000. Call Renco Machines Ltd, 743-2442, 8am-4pm.

30 TON CRANE!
Koehring model 305 cruiser, rubber tired. 60' boom with 30' jib extension. Excellent condition! Low lease or sell, Offers! 474-2155 or 385-3807.

151 CASSIDY HYDRAULIC Loader mounted on 850 Ford. Ready to go, $17,000.
Call between 8:00 a.m. and 4:30 p.m., 724-3731. After 7 p.m. and weekends call 724-2329.

1963 HD 5 AC. COMPLETELY rebuilt, less than 50 hours on motor, under carriage repaint, upholstery. 656-5504 days, 656-4917 evenings, ask for Rob.

HORIZONTAL PORTABLE shakes splitter, cut 18 24" and taper. Offers. 642-5794 after 6 pm.

COMMERCIAL AND INDUSTRIAL air cooled engine repairs. Phone 656-0070.

1973 CHEVY 6 YARD DUMP truck, A-1 condition, $4500. 287-4345.

WANTED: TANDEM DUMP truck 1975 and up with pup trailer. Will buy separately. 287-4345.

15'6" STEEL DUMP BOX WITH hoist, $1400. Phone 748-8503, Duncan.

1971 JOHN DEERE 400 BACKhoe, very good condition, 748-8928.

1972 CHEV TANDEM DUMP truck, C-60, A1 condition, $11,000. 112-287-4345.

1973 LOUISVILLE TANDEM dump truck, 880, A1 condition, $14,000. 112-287-3744.

ELECTRIC TAIL GATE FOR 1 to 3 ton truck, good condition, 479-6142.

TWO CLARK 664 RANGER skidders, evenings 112-539-2429, 122-539-2975.

580 CASE EXTENDAHOE 10 ton trailer. 746-5381.

WELDCO 25 GRAPPLE, 260 Cummins engine, 112-646-2067.

135 FARM IMPLEMENTS

MF
Massey Ferguson
Farm - Industrial - Garden.
New stock of tractors
See the new MF 16 hp 4 wheel drive.
SPECIAL
On MF 275, 67 hp, MF 200 Crawler with ripper and 4-1 bucket.
Implements - service - delivery.
Financing available
IRON HORSE EQUIPMENT LTD
4650 Trans Canada Hwy.
4 miles south of Duncan.
Open 6 days 8-6.
748-2809.

KUBOTA TRACTORS
2 and 4 wheel drive, diesel tractors for garden, farm and industrial use, 9 models to choose from 12-55 hp, complete line of implements, financing available.
Service - pickup - delivery.
IRON HORSE EQUIPMENT LTD.
4650 Trans Canada Hwy.
4 miles south of Duncan.
Open 6 days, 8-6
748-2809.

JOHN DEERE
J. GRIEVE MOTORS LTD.
Lawn & Garden Tractors
7 hp - 28 hp
Diesel Farm Tractors
22 hp - 275 hp
Full Line of Attachments
Best stock of good Used & rebit Tractors, attachments
652-1642 SAANICHTON

8 HORSE GE ELECTRIC GARden tractor with mower, chainsaw and trimmer attachments, runs on large self charging battery. $1,200. 479-2209.

MASSEY FERGUSON DYNA balance mower, Massey Ferguson hay conditioner, set Massey Harris seed drills, set of trailer discs, 652-3306.

21 HP DIESEL, KUBOTA TRACtor, 250 hours, front end loader, landscaping rake, $5700. 479-3066.

1973 FORD 3000 DIESEL, LOW hours with front dozer blade. 479-7334.

MODEL 46 INTERNATIONAL Baler, side delivery rake and mower. 642-3253.

FARM TRACTOR WANTED, trade '72 Dodge ½-ton. 642-5161.

HOW TO WRITE A GOOD CLASSIFIED ACTION AD

1—IT'S BEST to start your ad with the name of the article or service you have to offer. If you have an apartment, room, etc., for rent, or property for sale; start your ad with the location.

2—BE CLEAR. Readers respond more quickly and favorably by giving complete, definite information. Always include the price in your advertisement.

3—MAKE IT EASY for the reader-prospect to reach you. Always give your telephone number or your name and address. If you do not have regular hours, state a preferred time for the prospect to get in touch with you.

4—PLAY SAFE. You get the greatest reader attention by using consecutive insertions. A six-day order is best and costs less, and you can, of course, stop your ad as soon as you get the results you want. You pay only for the days your ad appeared. Lower yearly rates are available to those who wish to keep their services or products before the public.

5—PLACE YOURSELF in the reader's position and ask yourself what you want to know about your offer. The answer you give will make a good Want Ad.

6—GIVE YOUR PROSPECT every inducement you can with good copy. Classified action ad readers have the money and are already interested in buying the merchandise or service you have to offer; the details and information you give are the most important.

7—TO PLACE YOUR AD, call 386-2121, your direct line number to fast Want Ad action. A courteous, efficient advisor will be glad to help you word and place your order. And remember, Classified Action Ads afford you the most complete coverage. Telephones are open 8:00 a.m. to 6:00 p.m. Monday through Friday, 8:00 to 5:30 p.m. Saturday. Don't allow the reader to speculate.

148 LEASE VEHICLES

ENSIGN
WILL SHOW —YOU— HOW TO LEASE
AND SAVE!!!
Lease Returns
79 Chrysler New Yorker 5th. Ave.—Loaded
78 Horizon
78 Chrys. Cordoba
78 Caprice
78 Volare S.W.
78 Lebaron
77 Olds Cutlass
77 Fury Sport
77 Dodge B200
76 Dodge Kary Van
75 Fury S.W.
PLUS MANY MORE
Tom Cino SELLS Premium Ex-Lease Cars
LEASING??? See Roy Hughes And Ask About
idealease
CHRYSLER LEASING SYSTEM
Member of Chrysler Leasing Systems
Quadra At Caledonia
Dealer licence number D548B
386-2411
Open Weekdays 'Til 9:00

CAR AVAILABLE, MONTHLY lease includes maintenance and insurance. 658-8459.

150 CARS FOR SALE

B. MADSEN MOTORS LTD.

CARS
1968 DATSUN B210 auto.
1977 MUSTANG V8, P.S., P.B.
1977 MALIBU 1 owner. Only 6,500 mi.
1976 CHEV Caprice Classic 9-pass. S.W., auto, P.S., P.B., air conditioning.
1975 PINTO Squire S.W., V6. Radio. Tape deck.
1974 MAZDA RX4, P.S., P.B., auto, radio, 40,000 mi.
1974 MAVERICK 6 cyl., auto, P.S.
1974 TOYOTA Corolla stnd.
1973 BUICK LeSabre 4 dr., HT., AT., P.S., P.B., P.W.
1973 DATSUN 610 Stnd., radio.
1973 PONTIAC Ventura, AT., P.S., P.B. Radio.
1973 MERCURY Comet, V8, AT., 2 dr.
1972 TOYOTA Corolla 1600 CC, 4 spd.
1972 PINTO S.W. auto.
1972 TORINO AT., P.S., P.B., radio.
1972 FIAT 4-dr., AT. Radio.
1971 MERCURY Montego 9-pass., S.W., P.S., P.B., AT.
1966 CHEV Impala HT., P.S., P.B., auto.

TRUCKS
1977 GMC ¾ton, AT., P.S., P.B.
1977 FORD ¾ ton, 6 cyl., 4 spd.
1973 COURIER AUTO.
1972 FORD ¾ ton, P.S., P.B., AT.
1970 FARGO ½ ton with camper, 318 AT.
1976 24' SCAMPER trailer. A nice, clean unit.

REASONABLE OFFERS ACCEPTED
TRADES WELCOME
2691 Sooke Rd. (Glen Lake)
478-5011 D5450
OPEN MON.-FRI. TILL 8 PM SAT. 9-5

EMPRESS
PONTIAC BUICK GMC
MANY OF OUR VEHICLES HAVE A CROWN SEAL, 1 YR., WARRANTY ON THE POWER TRAIN! CHECK OVER THESE SELECTED UNITS — FOR YOUR OWN PEACE OF MIND!

74 RIVIERA, loaded!	$5995
77 TRANS AM	$8195
78 CAMARO Z28	$8995
77 COUGAR XR7 (air)	$6495

OPEN
Mon.-Thurs., 9-9
Fri.-Sat., 9-6
2867 Douglas at Topaz
382-7121 D.L.5701

78 KING COBRA
Only 9,000 klm, absolutely showroom throughout. YATES AUTO SALES LTD., 950 Yates. 388-7722. D-01610A.

LOOK AT THIS!
1978 Monte Carlo with Landau sunroof, loaded, only 9,000 mi. Trades welcome. B. Madsen Motors, 478-5011. D5450

T-BAR ROOF
Trans Am, fully loaded, vinyl roof, one owner. For personalized service call Michael Martin; Metro Toyota, 386-3516, D00431A.

150 CARS FOR SALE

DOUGLAS VOLKSWAGEN AUDI
Your Largest Volkswagen Audi Dealer On The Island!

RV TIME!
VW CAMPERS, VANS & BUSES
4 Speed or Automatic
—ALSO—
78 JAYCO, 20½' camper on Dodge chassis. Fully equipped, sleeps 6, automatic, roof air, and only 1,000 miles! $18,500
78 ARISTOCRAT 20' camper on GM chassis. Fully equipped! Roof and cab air, automatic, power steering and brakes. 28,000 Kms. $17,800
75 GMC Van with customized interior. Automatic, power steering, power brakes $5995
77 CHEV Van. Automatic, radio, power steering, power brakes. Ideal for camper conversion. $6995
76 FORD ¾ ton Camper Special. Automatic, power steering and brakes, complete with camperette and radio. Only 27,000 miles! $6995
76 JIMMY, automatic with radio, and loaded! $6995
76 DODGE Super Van. 17 passenger model! Automatic, power steering, power brakes, cruise control, factory air, and radio. $6995
74 TOYOTA 4X4, manual transmission. Very clean! $4995

DEMOS!
79 AUDI FOX, 4 door automatic. Radio, copper coloured metallic paint with cloth seats. Only 6,000 Kms. WAS $9183 NOW $8695
79 RABBIT 'L' 4 door automatic, with radio, vents, rear wiper/washer. Finished in red. WAS $7879 NOW $7495
79 RABBIT 'C' 2 door, 5 speed. Sun roof, tinted glass, vents, radio, leatherette. Only 3,000 Kms. WAS $7213 NOW $6995

SEE AND DEMO THE SPECIAL EDITION SCIROCCO 5 Speed AND RABBIT GT1 5 Speed
Douglas Volkswagen Ltd.
3329 Douglas Street
388-5466
Dealer Licence 5100

78 FORD FAIRMONT
Deluxe, 6-cyl., auto., P.S., P.B., 4-dr. sedan, 14,000 km, $5495. PEDEN RV LTD., 2855 Quesnel, 386-3464. D-1950A.

1978 MARK V
Fully equipped, mint condition, low mileage, balance of new car warranty-a gem. Phone 477-1403 after 5.

BUICK SKYLARK 1962, 2 DOOR hardtop like new, rebuilt engine, V-8 215, clean body, interior like new. Asking price $3000 or best offer. Before 6, 592-2455, after 6, 478-3045.

CORDOBA? WHY PAY MORE for a name. 1977 Charger SE, air, tilt, cruise, stereo tape, full reclining velour seat, etc. Tan and cream. Low mileage. Offers in mid $50's. 592-9613

1964 CHEVROLET IMPALA, 4 door hardtop, power steering, power brakes, good running condition, body in fairly good shape, $350 or best offer. Phone anytime, 385-8728.

EXCELLENT BUY
1971 Celica, well maintained, new clutch, rebuilt carburator, new radials on mags. Good body and interior. $2000. Price negotiable. 385-2914.

MECHANICS AUTO BODY SPECial. 1971 Chevelle Station Wagon, needs body work and water pump. Motor in excellent shape. Open to offers. View 1170 Pembroke.

ONE OWNER 74 VALIANT. Don't miss test driving this exceptional automobile slant 6, power steering, automatic, etc., value $3000 asking $2795. 477-1327.

150 CARS FOR SALE

Brian Holley MOTORS LTD.
SUBARU
VOLVO
See Our Display At The IMPORT AUTO SHOW
Esquimalt Arena
May 5th and 6th

VOLVO TRADES
78 VOLVO 242GT Immaculate 1 owner car in "as new" condition. 79 replacement $11,067 $8995
78 SUBARU GF Hardtop 5 spd., Brit. racing green, super, super clean. $4995
77 DATSUN 200 SX 5 speed. Only 12,000 km on this 1 owner example. Red, sunroof, immaculate $5995
77 DATSUN B210 Auto, 4 dr., ladies car, super clean $3795
76 VOLVO 244 DL Auto, PS, PB, radio, medium blue, silver vinyl roof. A very attractive car $6995
76 COROLLA 1600 2 DR 4 spd, radio, 1 owner car $3495
76 CHEVETTE 2 dr deluxe, 4 spd. 1 owner car in black $3395
74 VOLVO 164E Dark blue, light blue leather, air. Sale Price $4695
74 DATSUN B210 2 dr., green metallic, landeau vinyl roof, low miles $2895
73 VOLVO 145 WAGON Auto, PS, exceptional for year and mileage $4495
72 VW WESTFALIA Camper in outstanding condition $5295
72 CHEVELLE MALIBU 4 dr. htp. low mileage, metallic brown, beige vinyl top, attractive car $1995
72 VW SQUAREBACK Wagon, low mileage, new paint $1895
72 BMW 2002 Orange with sunroof. Engine modified to 2002 TI specs. Really goes. $4995
66 MERCEDES 230 4 spd., a fine old car $1995

Sales Dept.
Open 9-9 Mon.-Fri.
9-5 Sat.
BRIAN HOLLEY
Motors Ltd.
3319 DOUGLAS
Between Woodward's and Woolco
DL00903A 384-1161

STOP MOTORS LTD.
2524 DOUGLAS
"OUT THEY GO"
CARS
78 Honda, Sunroof
78 Caravelle, 2-dr.
77 Mustang Cobra
74 Pinto a.t.
73 Toyota Wgn. at
73 Buick Century
73 Mazda, 2-dr.
72 Vega Wagon
70 Torino, 2-dr.
70 Galaxie, 2-dr.
68 Fairlane, 2-dr.
65 Fairlane Wagon
TRUCKS
78 Caballero p/u
77 Ford F250
77 Dodge ¾ 4x4
77 Jimmy 4x4
76 Dodge Club Cab
74 Toyota p/u
73 Datsun p/u
71 GMC p/u
BRING US YOUR OFFER
Bank Financing Available
LEASE ALL MAKES
MON.-FRI., 9-8, SAT. 9-5
383-3635 D02181A 383-8931

75 ASTRA GT, NEW RADIALS, new brakes, front and rear, excellent condition inside and out, $1500. After 5pm, 386-9559 or 478-3503, 383-4973 or can be seen at 178 Lurline off Burnside at Seaton.

GRAFFITI SPECIAL!
Rare 1958 Pontiac Parisienne, 2 door hardtop, restored to stock condition, V-8 standard, radials, tested, owners manual, etc. $3000 firm. For more information 478-4248.

Sidney Car Mart
WHERE YOU GET QUALITY AT A DISCOUNT
Cars, Pickups and Vans
9757 5th St. D01591A 656-2432

150 CARS FOR SALE

McCALLUM DATSUN VOLVO
SPRING AT McCALLUM MOTORS MEANS SAVINGS
New and Used Cars and Trucks
Over 75 Quality Used Auto's
78 DODGE Custom 200 ¾-ton PU
78 FORD Explorer F250 Ranger PU
77 CHEV Blazer K5 4x4
77 FORD E150 Van
77 CHEV C10 Van
76 FORD ½-ton van conversion
73 FORD E20 Van
78 PONTIAC Trans-Am
77 CHEV Impala 2-dr. cpe.
77 CHEV Malibu 2-dr cpe.
76 PONTIAC Sunbird
75 PLYMOUTH Scamp Brougham 2-dr.
74 DODGE Charger 2-dr. HT
79 DATSUN 510 4-dr.
78 PLYMOUTH Horizon 4-dr. HB
77 DATSUN 710 S.W.
77 HONDA CIVIC HB
77 HONDA ACCORD 2-dr. cpe. HB
77 RENAULT R5 4-dr.
75 DATSUN B210 HB
BCAA INSPECTED FOR YOUR PROTECTION
McCallum Motors
DOWNTOWN
1101 Yates at Cook
382-6122 D5603
COLWOOD
1836 Island Hwy.
478-1741 D5603A

S&H TOYOTA CENTRE
Two Locations To Serve You Better
848 YATES ST.
381-5222
79 COLT HB
78 BOBCAT
78 ASPEN
77 MONTE CARLO
77 CORDOBA
77 DATSUN PU
77 HONDA
76 CORONA
76 DODGE PU
76 REGAL
76 MONARCH
76 CHEV VAN
75 MONTEGO
74 MUSTANG FB
72 VOLKS
71 LEMANS
69 AUSTIN
FORT and FOUL BAY
592-2471
78 MALIBU
78 CAPRI
78 CORDOBA
78 COROLLA
77 FIREBIRD
77 MONARCH
77 CELICA
76 MAZDA
76 HONDA
74 VALIANT
74 VOLVO SW
74 DATSUN PU
73 CELICA
73 COROLA
72 DATSUN
71 COROLLA
SAUNDERS AND HITCHMAN LTD.
2040 Cadboro Bay Road at Fort and Foul Bay
Dealer Licence 5059

150 CARS FOR SALE

Cornell GM
USED CARS YOU CAN EXPECT A GREAT DEAL FROM CORNELL
TOP QUALITY

STOCK NO. 1618A
76 CAMPMOBILE
VW, yellow, 28,000 mi., 4-speed, radio, propane stove and fridge, raised roof. Ready to go!
ONLY $6895

STOCK NO. 319A
73 VW BEETLE
Light blue, standard, radio, excellent condition.
ONLY $2495

STOCK NO. 2202A
78 MONZA
2-Dr. Sports Coupe, landau roof, white with buckskin interior, auto, 4 cyl., radio, 16,000 km.
ONLY $5695

STOCK NO. 1451B
76 FORD CAPRI
6 cyl, 4 spd bh, radio. Excellent condition.
ONLY $4695

STOCK NO. 5050B
78 GMC VAN
¾-Ton, yellow, windows in back door, 33,000 km. V-8, auto., P.S., P.B., radio.
ONLY $6995

STOCK NO. 1437A
75 VOLVO
Blue, 4 dr, 164 model, 6 cyl, auto, sunroof, pw, air, AM/FM radio, bucket seats, excellent condition.
ONLY $5655

STOCK NO. 1101B
78 DATSUN 510
Blue, auto., radio, 2900 km. Excellent condition.
ONLY $5395

STOCK NO. 5021A
77 CORVETTE
L48, maroon, 4-speed, radio, p.w., air, tilt wheel.
ONLY $13,400

STOCK NO. 1221B
78 FORD F150
Heavy duty, cream, V-8, 4-spd., radio, P.S., P.B., sliding back window, dual tanks.
ONLY $6795

STOCK NO. 1666B
75 VEGA S.W.
4-Cyl., 4-spd., radio, tilt wheel, estate pkg., 43,000 mi.
ONLY $1995

STOCK NO 5071A
75 VW RABBIT
2-Dr., yellow, 36,000 mi., 4-spd., radio, rear defogger.
ONLY $3495

STOCK NO. 5043A
76 CORVETTE
L48, brown, auto, radio, AM-FM, p.w., tilt wheel, air.
ONLY $10,900

Lots of Lower Priced Cars To Choose From
Also 1979 and 1978 Used Corvettes In Stock
GMAC and BANK FINANCING AVAILABLE
Finlayson and Burnside
385-5777

SUBURBAN MOTORS
THE HOME OF LINCOLN CONTINENTAL AND MARK V, MARQUIS, COUGAR, XR7, ZEPHYR AND FORD TRUCKS!
78 Bobcat Wagon
78 Datsun 510
78 Dodge Diplomat
78 Capri
78 Gr. Marquis
78 Monte Carlo
78 Celica
77 Cordoba
77 Monarch
76 Chevy Nova
76 Pontiac
76 Datsun F10
76 Buick
76 Acadian H/B
76 Granada
76 Datsun F10, H/B
MANY MORE QUALITY USE CARS TO CHOOSE FROM!
Douglas and Saanich Rd.
386-6131 DL 5528

1967 COUGAR REBUILT motor and trans. Shift kit, headers, highrise, mags, flared fenders. New front end etc. $2300 or best offer. 385-0829

1975 DODGE CORONET STAtion Wagon, low mileage, good shape. 477-5176.

1960 CHEVROLET IMPALA, power steering, automatic, $500. 595-2986.

1970 DODGE CORONET, 4-door, auto, good condition, $695. 658-8751.

1974 FORD 250, FIBERGLASS canopy, extra wheels, $2250. 474-2996.

150 CARS FOR SALE

ENSIGN CHRYSLER PLYMOUTH
ENSIGN
CHRYSLER PLYMOUTH
ALL UNITS CHECKED BY CAR CLINIC DIAGNOSTIC CENTRE
Tremendous Savings On Low Mileage '78s

'78 Magnum XE
Automatic, power steering, power brakes, radio, air conditioning, tilt, 21,168 Kms.
Stock #8469
$8295

'78 Diplomat
Automatic, power steering, power brakes, radio, air conditioning, power windows, 30,967 original Kms.
Stock #50231
$6495

'78 Volare
Automatic, power steering, power brakes, radio, bucket seats, vinyl roof, 18,775 original Kms.
Stock #8484
$5995

ALSO ON SALE NOW
79 Street Van
78 Catalina
78 Volare S.W.
78 Dodge Diplomat
78 Dodge Colt
77 Trans Am
77 Lemans
77 Arrow GT
76 Cadillac
76 Chrysler S.W.
76 Camaro
76 Nova
75 AMC Pacer X
74 Ventura
73 Challenger
73 Dodge D300
72 Ford Ranchero
71 Maverick
70 Maverick
67 Dart
Plus Many More
GOV'T TESTED PLUS 2-YEAR WRITTEN WARRANTY

ENSIGN
Chrysler-Plymouth Ltd.
DOWNTOWN YATES AT COOK
Dealer licence number D495A
386-2411
Open Weekdays Till 9:00

78 Z28, NEAR NEW, AUTOmatic, power steering, power brakes, power windows, AM 8-track, 350 4 barrel, 6000 miles, lady driven, under warranty. $8500. 477-0543.

TRANSPORTATION CLEARANCE
1970 Datsun 510 wagon $185; 74 Toyota 4 door $1285. 384-1721, 592-3121, Sports and Classic Cars, 640 Hillside. D5433

1964 OLDSMOBILE F85, FOUR door deluxe compact, automatic, V6, excellent mechanical condition, very economical in gas mileage. A pleasure to drive. Tested. Needs paint. $800. 385-8669.

1969 JEEP WAGONEER, REbuilt transmission, new starter motor, new generator, good condition, $1300, or best offer. 642-3388.

150 CARS FOR SALE

PETER POLLEN FORD
USED CARS
78 GREMLIN California Special $ 4900

79 Volare	$ 5900
79 Mustang Ghia	$ 8400
78 Honda Accord	$ 6400
78 T-Bird	$ 5900
78 Fairmont	$ 4800
78 Zephyr	$ 4800
78 Olds Cutlass	$ 5800
78 Mini	$ 3100
78 Monte Carlo	$ 6500
78 Datsun 510	$ 4900
78 Nova custom	$ 5700
78 Honda Civic	$ 4300
78 Datsun F10	$ 3900
78 Caprice	$ 6300
77 Chevelle S.W.	$ 5100
77 LTD	$ 5900
77 Monarch	$ 5100
77 Nova sedan	$ 4300
77 Volare	$ 4300
77 Comet sedan	$ 4700
76 Pinto S.W.	$ 2800
76 Maverick	$ 3900
75 Fury	$ 3400
75 Gremlin X	$ 2400
74 Hornet s.w.	$ 1500
73 Mustang F.B.	$ 3900
73 Scamp	$ 2800
72 Plymouth	$ 1900
71 Maverick	$ 2000
71 Datsun S.W.	$ 1500

ON THE SPOT BANK RATE FINANCING
USED TRUCKS

78 Super Cab	$ 8300
78 ¾ ton	$ 7800
78 Ranchero	$ 8500
78 Club wagon	$7600
76 Parcel Van	$ 5900
76 Courier	$ 3700
75 Dodge Van	$ 3000
75 Suburban	$ 6300
75 ¾-Ton	$ 4900
75 Ford ½ ton	$ 3900
74 Dodge walk-in	$ 3900

7-DAY MONEY BACK GUARANTEE
384-1144
DOWNTOWN YATES and COOK
Dealer No. D745A

PETER POLLEN FORD

WILLE Dodge · Chrysler

77 ASPEN
4-Dr., 6, auto, ps, pb, radio.
$4494

77 CORDOBA
V-8, auto, ps, pb, radio, yellow with beige interior.
$5695

76 DODGE DART
6, auto, ps, radio.
$3995

75 TOYOTA
2-Dr., 4-spd., radio.
$2895

73 MALIBU
4-Dr., 350 V-8, auto., ps, pb, radio.
$2695

72 TOYOTA
2-Dr., 4-spd., radio.
$1495

72 MATADOR
4-Dr., V-8, auto., ps, pb, radio.
$1495

71 DODGE
Polara, 4-dr., V-8, auto., ps, pb, air.
$1695

71 DODGE DART
4-Dr., 6, auto., ps, radio.
$1995

Many More To Choose From
3200 Douglas at Cloverdale
382-2313
OPEN NOW
9 'TIL 9
(Monday to Friday)
9 'Til 5 Saturday
DLR 00840A

SUMMER CAR
73 Mustang Coupe. Gorgeous dazzling red with complementary white interior and full sunroof.
YATES AUTO SALES LTD.
950 Yates D-01610A 388-7722

SUNROOF
77 Buick Regal, vinyl roof, wire wheels, low mileage. For personalized service call Michael Martin, Metro Toyota, 386-3516, D00431A.

1978 Z28, 350 4 SPEED, POSI, tilt wheel, power steering, power windows, power brakes, tinted glass, black on black, no factory strips, Jensen cassette and speakers. $7900 or best offer. 474-1959

150 CARS FOR SALE

Millstream CHEVROLET

CAMARO
78 CAMARO 350 V8 automatic, power windows, instrumentation, spoiler, rally wheels, AM radio and tape. On owner low mileage. Finished in silver with red trim $7450

MALIBU
76 MALIBU CLASSIC 4-door sedan, V-8, automatic, power steering, power brakes, radio. Finished in white with black cloth trim. Good clean car $4250

Z-28
77 CAMARO Z-28, V8 automatic, power steering, power brakes, power windows, rally wheels, tilt wheel. Finished in silver with black trim. Hard to find model $7850

MAZDA
73 MAZDA 808 4 cylinder 4 speed. Finished in green. Exceptionally clean low mileage unit $2250

CLUB CAB
73 DODGE club cab, V8 automatic, power steering, power brakes, radio. Jump seats, dual tanks. Exceptionally clean. Finished in 2 tone red and white with black trim $3650

PICKUP
69 FORD ¾ ton pickup, V8 automatic, power steering, power brakes, radio, ranger package. Finished in red $2400

OPEN
MON.-FRI.
8:30 a.m.-9 p.m.
SAT. 9-6
Millstream Chevrolet Ltd.
1730 Island Highway
474-1211
Dealer Lic. D-5831

THREE POINT DATSUN
78 CONTINENTAL MK V Special Edition, moon roof $16975
77 VOLVO 244GL 4-speed 4-dr. $7995
76 DATSUN 280Z 2+2 Silver 4-speed $8995
76 VW SCIROCCO. Cherry red beauty $5795
76 MAVERICK. Automatic sedan $3995
75 VOLVO 164 E. 4-dr. automatic $6595
75 VALIANT. Brougham automatic $3795
75 MG MIDGET $3595
75 FIAT 131. Like new. 4-dr. $3495
74 AMC MATADOR. Very nice unit $3195
74 DODGE DART 4-dr. automatic $3195
74 GREMLIN 4-speed, air $1995
72 VW WAGON $1995
71 MERC MARQUIS Brougham 4-dr. $1995
66 DODGE POLARA 2-dr. hardtop $895
64 HILLMAN Automatic $1095

ALSO GREAT SELECTION USED DATSUNS
Government at Hillside
385-6737
DL00740A

SHARP LOOKER
77 Chev Malibu 2 dr. cpe. V8 AT, P.S, P.B, Radio, vinyl roof. Brown in colour. Only 22,000 mi. Asking $5495. Please contact Ray Bernottes 381-5282 or 382-6122 McCallum Mtrs. D5603

PRIDE
1970 Lincoln Continental Town Coupe, Brown Leather interior, air conditioning, 6 way power seats, cruise control, power windows, tilt steering, stereo. Asking $3800. 598-7246, 388-7021.

1978 VOLVO 245 DL
Nicely kept yellow station wagon with power steering, disk brakes, roof rack, AM/FM radio and extra back seat giving you a total of 7 seats with original Volvo seat belts. $7995. For information please call 388-4214 or 595-1640.

MUST BE SEEN
Immaculate 1964 Pontiac Parisienne, 2 door hardtop, custom sport, no rust, 409 automatic, buckets, console, power steering, brakes, windows, aerial, tilt wheel, closest offer to $2600 takes. Serious inquires only 595-7295.

1972 OLDSMOBILE TORONADO 2-door hardtop, air conditioning, power windows, power seats, stereo tape deck, tilt steering, telescopic steering, cruise. $3295. 385-0031 or phone anytime 592-3540. Super Motors Ltd. DL5015.

'75 450 SL
See this dazzling Mercedes Sports Car. It won't last! Absolutely immaculate. YATES AUTO SALES LTD., 950 Yates. 388-7722. D-01610A.

FAMILY CIRCLE

"I got a gold star for attendance, Mommy, and guess where she put it!"

DENNIS THE MENACE

"THAT'S where all the dust comes from around here... swattin' me on the seat!"

WINNIE THE POOH

SUPERHEROES

HAGAR

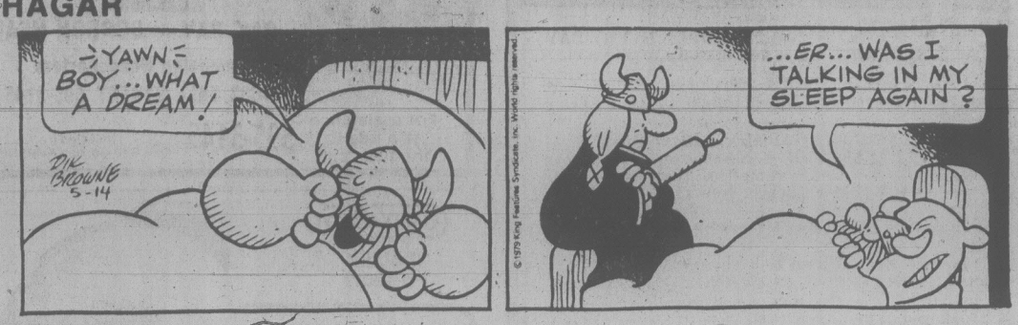

PEANUTS

MISS PEACH

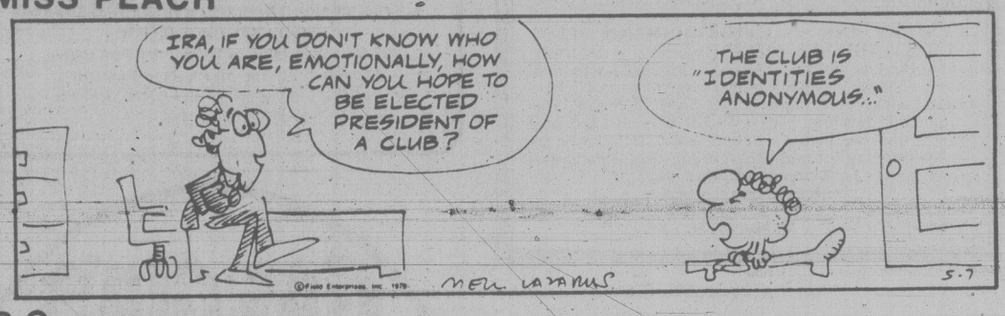

B.C.

WIZARD OF ID

APARTMENT 3-G

NANCY

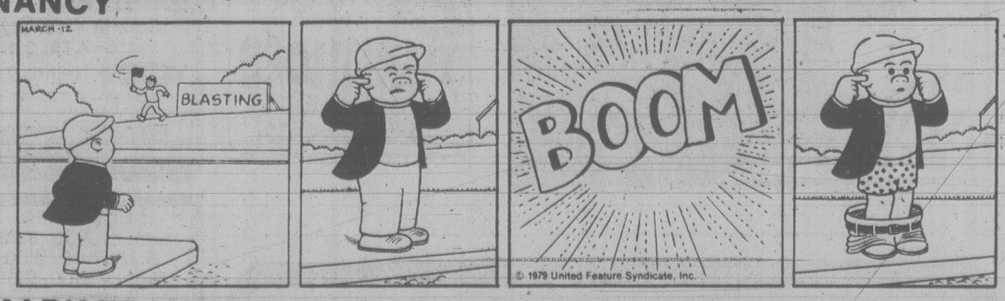

MARK TRAIL

Contract Bridge : B. Jay Becker

South dealer.
East-West vulnerable.

NORTH
♠7 6
♡K 5 4 2
◇K J 10 9 7
♣Q 3

WEST	EAST
♠A 2	♠10 4
♡J 10 9 8 6	♡A Q 7 3
◇A 8 5	◇4 2
♣J 9 7	♣A 10 8 6 4

SOUTH
♠K Q J 9 8 5 3
♡—
◇Q 6 3
♣K 5 2

The bidding:

South	West	North	East
4♠	Pass	Pass	Pass

Opening lead - jack of hearts.

Here is a fine hand played by Meyer Schleifer, prominent Los Angeles expert. West led the jack of hearts against four spades, ducked by both North and East. Schleifer ruffed the jack and led the king of trumps, taken by West with the ace. West returned the ten of hearts, again ruffed by declarer as dummy and East followed low.

It's difficult at this point to see how Schleifer was able to make four spades, even though East and West defended perfectly. He seemingly had to lose two clubs and a diamond and go down one. But Schleifer managed to escape one of the club losers and made the contract.

After ruffing the queen of spades, Schleifer played a diamond to the nine, which held. He then ruffed the five of hearts and returned the queen of diamonds. West correctly ducked and South won the diamond in dummy with the king. This was now the position:

North
♡K
◇J 10 7
♣Q 3

West	East
♡9 8	♡A
◇A	♠A 10 8 6 4
♣J 9 7	

South
♠J 9
◇6
♣K 5 2

Schleifer then led the king of hearts and, and when East covered with the ace, he discarded the six of diamonds! This unusual play, which merely exchanged a sure diamond loser for a heart loser, had a traumatic effect upon East. He had to return a club and, whether he returned the ace of clubs or a low club, declarer was now certain to make two club tricks and the contract.

WORDY GURDY

BY TRICKY RICKY KANE

Every answer is a rhyming pair of words (like FAT CAT and DOUBLE TROUBLE), and they will fit in the letter squares. The number after the definition tells you how many syllables in each word. To win $10, send your original rhymes with your definitions to this newspaper. All entries become the property of UFS, Inc.

1. Unusual female horse (1)
2. Offspring of a "Spectacular" horse (1)
3. Churchill Downs (1)
4. Conceited racehorse rider (2)
5. Ethical reddish-brown horse (2)
6. Kentucky racetrack's losing faces (1)
7. Perspiring while gambling on a horse (2)

Thanks and $10 to Cathy Lamb of Newport, AR for # 5. Send *your* entry to this newspaper.

ANSWERS: 1. RARE MARE 2. BIDS KIDS 3. RACE PLACE 4. COCKY JOCKEY 5. MORAL SORREL 6. DOWNS FROWNS 7. SWEATING BETTING.

5-7

LITTLE PEOPLE'S PUZZLE

ANSWERS: Across—2. CACTUS, 4. APRON, 5. POT, 6. POODLE, 7. ELBOW. Down—1. ACCORDION, 2. CAP, 3. SILO, 4. APPLE, 5. PEN.

CRYPTIC CROSSWORD

ANSWERS TO FRIDAY PUZZLE

ACROSS		DOWN	
3 Scrapbook	21 Debar	1 Bluntness	6 Bearer
8 Loud	24 Hot air	2 Quartered	7 Owns
9 Maintains	25 Relief map	4 Clan	9 Marsh
10 Norman	26 Blue	5 Annul	11 Peter
11 Plied	27 Still life		12 Debatable
14 Needs			13 Preserves
15 Rear			17 Scoop
16 Hates			19 Denial
18 Shed			22 Awful
20 Class			23 Felt
			24 Half

CLUES
ACROSS
1 Fish steak that's cooked (5)
4 Unusually silent about a prominent feature (7)
8 Had tree replaced, safe from lightning (7)
9 Smooth look about a number (5)
10 Descends only half-way and comes to a stop (4)
11 All is not as it should be in the stud (8)
13 Key to a sound performance (4)
14 They may be consumed from cups (4)
16 Crimes put one's life in jeopardy (8)
17 Turn pale — possibly being guilty (4)
20 Delete the first letter in Gaelic (5)
21 Salt and ice combination extensively used (7)
22 It appears to produce fright or respect, perhaps (7)
23 Desert island where palms grow (5)

DOWN
1 They work at intervals (5-8)
2 Bill free of bitterness? (5)
3 A nymph in the chorus (4)
4 Possibly seated, and quite composed (6)
5 One is not expected to live on them (4,4)
6 The converse of friends (7)
7 Don't seize opportunities to be safety conscious? (4,2,7)
12 You're unlikely to get fat on it! (4,4)
13 A scrappy sort of picture (7)
15 It's possibly seen round about, looking calm (6)
18 Its fruits are not for the working classes (5)
19 Card-game depending on luck for a change (4)

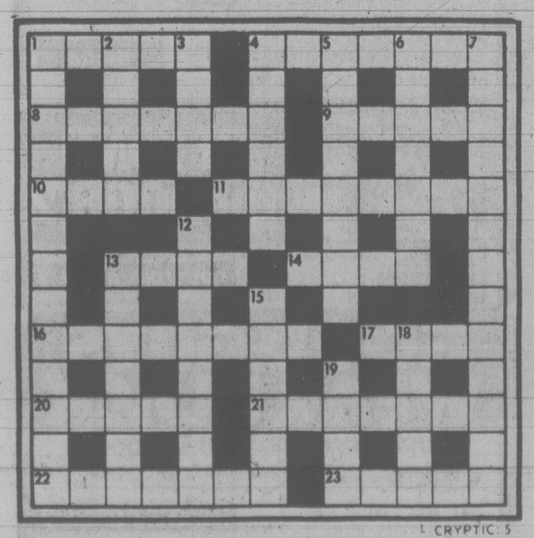

SOLUTIONS TUES.

YOUR HOROSCOPE

by SYDNEY OMARR
Astrological Forecast for Tuesday, May 8, 1979

ARIES (Mar. 21-Apr. 19): Go slow, lie low, be thorough—check sources, be aware of legal restraints. Aquarius, Libra and Scorpio pesons could play role in scenario. You get facts concerning binding agreements, partnership proposals, marital situation.

TAURUS (Apr. 20-May 20): You are on edge of getting what you need. Know it, persist. Accent on work, health, felative in transit, special mail, message which provides basic information. Gemini, Virgo, Sagittarius persons figure prominently.

GEMINI (May 21-June 20): Good lunar aspect coincides now with fresh hope, speculation, adventure of change, children, variety, physical attraction, getting to heart of matters. Accent on home, adjustment of life style. Taurus, Libra figure prominently.

CANCER (June 21-July 22): Obtain hint from Aires message special needs, intentions, motives. Be thorough; leave nothing to chance. Build with quality material. See places, situations and people in realistic light. Pisces is in picture.

LEO (July 23-Aug. 22): Nail down agreements. Someone intends to make a promise—and break it. Protect your own interests—don't lead with your chin. Accent on neighbors, relatives, short trip. Older individual, with ability to "pull strings," is in your corner.

VIRGO (Aug. 23-Sept. 22): You get credit due-financial picture brightens. You can make significant gain. Refuse to be possessed by possessions. Check accounts; be aware of intrinsic values. Aries, Libra persons figure in scenario.

LIBRA (Sept. 23-Oct. 22): Make new starts, take initiative be confident; judgment, intuition are on target. You will be at right time. Accent personality, appearance, direct confrontation. Leo, Aquarius persons figure prominently.

SCORPIO (Oct. 23-Nov. 21): Cycle is on upswing—one who taught you in past is due to make reappearance. You have grand opportunity to regain sense of direction. Cancer, Capricorn, Aquarius persons figure prominently. Refuse to be tangled by red tape.

SAGITTARIUS (Nov. 22-Dec. 21): Wish comes true—make the most of it. Highlight humor, versatility. You break through barriers to happiness. Short trip, special call or message dominates. Restless individual, with bright idea, proves an asset to you.

CAPRIRORN (Dec. 22-Jan. 19): Accent on goal, dealings with superiors, focusing on career, reputation. You gain solid foothold. One who seemed distant shows definite interest in your welfare. There is room for you at more elevated position.

AQUARIUS (Jan. 20-Feb. 18): Your thoughts, talks, writings attract more-than-usual attention. You get what is requested. Know it and take care—articulate needs. Communicate, illustrate beliefs, feelings. Member of opposite sex plays key roles.

PISCES (Feb. 19-Mar. 20): You are handed something of value . . . on proverbial silver platter. Be gracious, accept compliment, accolade in manner home front, family reunion, settling differences — these are emphasized.

IF MAY 8 IS YOUR BIRTHDAY you are intense, stubborn, sensual and creative. Capricorn, Cancer persons play important roles in your life. This month, May, could be your most significant period of 1979, a year highlighting social activities, long-distance communication, travel, added popularity, acceptance and a weight problem. Forces tend to be scattered. Weight is lifted from your shoulders. Opportunities multiply. Key is to be selective. Choose quality, perceive potential.

FUN WITH FIGURES

By J. A. H. HUNTER

"You know the one hundred thirty-eight cheap belts we bought at seventy-five cents," said Mark, pointing to a sheet of paper on his desk. "I just checked, and that's all we've sold of them."

Sarah nodded. "About what I expected," she replied. "We priced them at $1.49. Let's cut the price by a dime. That may get them moving, and we'll make the same profit on what are left now as we made on what we've sold already."

How many had been sold?

(Answer tomorrow)

Friday's answer: Birthdays February 9th and 13th in a Leap Year.

family

PUSH-UP A DAY keeps the doctor away, claims 100-year-old Alice Webb of Toronto, who says she still believes in regular exercise. Mrs. Webb also expresses a novel view of women's liberation, saying: "If my husband couldn't afford to keep me, I would have stayed single.

Gloria Swanson Summed it Up

the fourth quarter
Leslie Holbrook

Here is a letter (Miss L. V., Summerside, P.E.I.) with a punch-line in the final three words:

"Some time ago, reading the paper, I came across your column for the first time. I was really impressed and have read it regularly ever since. It's interesting and informative and relects a wonderful attitude about growing old. I hope it will continue for many years.

"I can't quite put my finger on it but it's somewhat like what Gloria Swanson said: 'I'm eighty and I don't mind admitting it; I resent people treating age like some sort of disease.' That's really terrific.

"Anyway, I just wanted to tell you how highly I think of your columns. They really impart a sense of self-sufficiency and well-being. I hope people other than senior citizens read them because they really help you to understand what it's like to be growing older.

"I know that because they already have increased my understanding and I'm only seventeen."

People "other than senior citizens" do indeed read these pieces, L.V. This is the 118th weekly offering, without a miss; from the earliest columns, I have received a heavy mail — a surprising percentage of it from readers well below the current official retirement age.

There was the couple in their late 30s full of enthusiasm and ideas for early "retirement" from the jobs they had to do (to pay the bills during family-raising years) to the handicrafting both really wanted to do.

Many other younger people write not on their own behalf but to put questions or offer solutions (to earlier writers' problems) involving parents or grandparents.

I continue to be surprised — and encouraged — by letters of this sort. It indicates a healthy concern for those slipping past the prime of life — something all of us do all too soon.

So, whatever your age, stay with me. There is lots more to come.

From Canada's other coast comes word (J. D., Victoria) of something different in seniors' projects. A new organization called Options for Life Development (or OLD) has been established in the B.C. capital.

Funded by a New Horizons grant (there is still money available if you have worthwhile ideas), the aim of OLD is to attack widespread myths about old age and to encourage positive attitudes toward growing older.

"Most of today's retirees are physically vigorous and mentally alert and are not ready to be shunted off into old-age ghettos to play meaningless games while awaiting the end," J. D. writes.

OLD's first project is production of a slide-tape show titled *Agism of Canada*. It stresses that discrimination on account of age is similar to sexism or racism. It demonstrates the extent of agism, its dangerous negative effects, the factors that produce it and recommends remedies.

The group plans to provide a library and resource centre, perhaps a speakers' bureau, to present the senior segment of life as a time of fulfilment rather than years to be feared.

To learn more write: Options for Life Development, Suite 414, 620 View Street, Victoria, B.C.

Canada's Record

MOOSE JAW (CP) — Canada has more old people in institutions than any other country in North America or Europe, Dr. John Brocklehurst, a British professor and doctor said.

Speaking to a meeting of the Moose Jaw and District Committee on the Aging, Brocklehurst said eight per cent of Canada's elderly live in institutions compared with a four-per-cent average elsewhere.

Brocklehurst is on a year's leave of absence from Manchester University to establish a department of geriatric medicine at the University of Saskatchewan.

He is establishing both a medical wing and research program at the university.

People — Tragedy

PORT HURON, Mich. (CP) — The inhumanity of modern society has made tragedies out of most people, says anthropologist Ashley Montagu.

Montagu told an audience of 800 persons that day-care centres are no substitute for a mother and parents must strive to develop a sense of love, tolerance and humor in themselves and their children.

A Princeton University professor who has published more than 50 books, Montagu was the keynote speaker at the 28th annual conference of the Ontario Association for Early Childhood Education.

"The kind of women who arrange these meetings and conventions are the unacknowledged legislators of the world because they have it in their power to change the world from what it is to what it ought to be — a world in which people learn how to live, as if to live and love were one," he said.

The meeting was held at the Michigan community across the St. Clair River from Sarnia because adequate seating facilities were not available in Sarnia. The conference ends today.

Imaginative Gift Ideas from THE WATER CLOSET

Geoffrey Beene's
RED COLOGNE
(blended of jasmine, rare rose, patchouli)

SCULPTED SOAP
(fortune cookie, tennis ball, owl)

WHITE WICKER BED TRAY
(for breakfast in bed)

SCENTED COTTON DRAWER LINERS AND SCENTED PADDED HANGERS
(for pretty closets, drawers, luggage)

FOR GRANDMAS ONLY
(colourful cotton sacks, filled with goodies)

LUSTRE BATHSHEETS TO LANGUISH IN
(our largest — sale-priced)

BODY PAINT AND BODY LIQUORS
(for lovers) (for massage)

BATH PILLOWS
(the ultimate in bathing comfort)

Take a few moments and stop by Victoria's distinctive bath-shop. You're in for a treat!

1640 Oak Bay Avenue
595-1123

ONEIDA PLACE SETTING SALE

SAVE UP TO 42%

Right now is the time to purchase 5-Piece Place Settings by Oneida in the pattern of your choice . . . to start your dreamed about service in silverplate or perhaps to expand your everyday set of stainless.

5-PIECE PLACE SETTINGS IN Silverplate and Stainless
include one each: Salad Fork, Dinner Fork, Serrated Knife, Soup Spoon, Teaspoon.

⅓ OFF MATCHING SERVING PIECES

COMMUNITY SILVERPLATE
$21.99 Sale Price | $32.25 Reg. Price
*GOLDPLATE Reg. $91 Sale Price $59.99
Choose from these attractive patterns
Patrician* Artistry* | Modern Baroque* | Royal Grandeur Affection*

1881 ROGERS* SILVERPLATE
$16.99 Sale Price | $27.25 Reg. Price
*GOLDPLATE Reg. $77 Sale Price $49.99
Choose from these attractive patterns
Baroque Rose* | Flirtation | Bellefontaine*

COMMUNITY* STAINLESS by ONEIDA
$12.99 Sale Price | $22.00 Reg. Price
Choose from these attractive patterns
Satinique, Frostfire | Cherbourg, Venetia | Paul Revere, Louisiana

ONEIDA DELUXE STAINLESS
$9.99 Sale Price | $17.50 Reg. Price
Choose from these attractive patterns
Applique, Homestead | Cherie, Capistrano | Chateau, Mozart

ONEIDA HEIRLOOM* STAINLESS
$19.99 Sale Price | $32.00 Reg. Price
Choose from these attractive patterns
Michelangelo | Colonial | Dover

ONEIDA
MAIL ORDERS GIVEN PROMPT ATTENTION
EASY TERMS CHARGEX MASTERCHARGE LAYAWAY
Phone 386-3371
ROSE'S LTD.
1317 DOUGLAS ST. DOWNTOWN
JEWELERS

COMMERCIAL RESIDENTIAL

REMEMBER LAST SUMMER'S SCORCHING HEAT?

Scientifically formulated coatings are now available to reduce Solar Heat by up to 79%. Also to reduce glare and to minimize fading of carpets, drapes and furnishings.

CALL US FOR A FREE ESTIMATE
All work fully guaranteed
S.C. GLASS COATINGS LTD.
1315 Blanshard St.
385-9621

PERM IT WITH FOAM

Looking for a perm to give you just the right amount of curl or body, while leaving hair in superb condition? We recommend Texture Foam from Zotos, world's leading maker of fine salon products.

Texture Foam curls your hair with a blanket of warm Foam, instead of lotion. It's time-released for gentleness and protects hair with organic-rich conditioners for high sheen and silky feel. Why not call today?

SCISSORS WIZARDS
29 Burnside W.
479-9237
5-8

SPECIAL SALE OF MIRRORS AT VICTORIA GLASS!

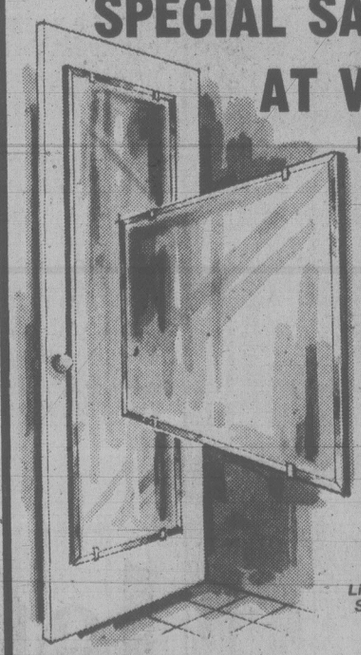

In time for
Mother's Day, May 13th

THE GIFT THAT REFLECTS YOUR GOOD TASTE!
BEVELLED MIRRORS

SIZE	REG.	SALE
36x72	69.95	55.95
36x60	59.95	47.95
36x48	46.50	37.25
30x60	50.00	39.90
30x48	40.00	31.90
28x50	40.00	31.90
28x42	34.00	27.20
24x36	25.00	19.90
24x30	23.50	18.75
16x54	25.00	19.90

Limited Stock — WITH HANGERS Tax Extra

ALL FRAMED MIRRORS IN STOCK ..... 15% OFF
GLASS TABLE TOPS 6mm, clear, bronze, or grey. Arrissed edges. ..... 20% OFF
MIRRORS CUT TO YOUR SIZE 3 - 5 - 6 mm, arrissed edges. ..... 20% OFF
MIRROR CUTTINGS Approx. sizes 10 - 11 - 12 - 14 x 18 - 24 - 30 - 48 inches. Per Sq. Ft. ..... 99¢

Prices Effective MAY 7-18

VICTORIA GLASS CO. LTD.
360 BAY STREET Ph. 388-4811
OPEN MON.-FRI. 8-5
CHARGEX VISA

is there a part of you that's over weight

You can look and Feel Great this Summer! Don't delay another day the **TIME is NOW!** You can Shape-Up FAST with a SPECIAL **Pre-Summer** Fitness program designed specially just for You, by **Professionals.** Whats more you'll enjoy complete, latest, most modern facilities available.

ONE free week
Including all Facilities: Exercise Equip. swimming pools, sauna baths, steam rooms, whirlpools, and private showers. For Men & Women

don't delay . . . call now
call today
for your first visit appointment only
it's a limited time offer Only!

Open 7 days a week
Mon. to Fri. 10 am-10pm
Sat. & Sun. 10 am- 6 pm

european spa fitness centre
Hillside Shopping Centre
595-5232

dear abby

DEAR ABBY: I am a young clergyman, new in the community and eager to do the best job possible.

I am told that a few years back you had an excellent answer for someone who wrote in complaining that every time he turned around the church hit him for money.

The writer asked you what the church did with all the money.

If you can find that letter, I would be most grateful if you ran it again.

PREACHER

DEAR PREACHER: I found it. And here it is:

DEAR ABBY: We are not overly religious people, but we do like to go to church once in a while. It seems to me that every time we turn around in church we are hit for money. I thought religion was free. I realize that churches have to have some money, but I think it is getting to be a racket. Just what do churches do with their money?

CURIOUS

DEAR CURIOUS: Even priests, ministers and rabbis must eat. Since they work full time at their tasks, the churches must support them. Staff, professional choir members and musicians must also be paid. Buildings must be maintained, heated, lighted and beautified. (And, of course, first they must be built!) Custodial staff must eat and feed their families. Most churches engage in philanthropic work (aid to needy, missions and education); hence, they have their financial obligations. Even orchids, contrary to folklore, do not live on air. Churches can't live on air, either. Religion, like water, may be free, but when they pipe it to you, you've got to help pay for the piping. And the piper!

DEAR ABBY: I've read your column for years and respect your advice.

I just learned that our 19-year-old daughter, a junior in college, bought birth control pills. I am distressed and shocked and wouldn't have believed it if I didn't have the facts.

She will be home in a few weeks. Please tell me how to handle this.

I can't give you my address because my husband opens the mail first. I haven't told him. He'd be heartbroken.

I hope to read the answer in your column.

HEARTSICK

DEAR HEARTSICK: I can understand your disappointment, but there is nothing to handle now. Apparently your daughter is either considering having sex or she's already into it. However, she's over 18 and it's her decision. In any case, be grateful that your daughter is protecting herself against accidental pregnancy.

As for your husband's reaction, would he be less heartbroken to learn that his college daughter was pregnant instead of on the pill?

NATIONAL DEFENCE

Promises, promises

Liberal mishandling of National Defence forced the Chief of the Defence Staff to conclude:

"... it's going to take, in my estimation, about ten years before we are back where we were ten years ago in terms of quality."

They promised:

In 1973, a five-year modernization program.
IT LASTED LESS THAN ONE YEAR.
In 1975, the capital budget would grow 12% for five years.
IT LASTED ONE YEAR.

DON MUNRO AND THE PROGRESSIVE CONSERVATIVES WILL

★ proceed with an immediate manpower increase.
★ raise reserve numbers.
★ provide more modern equipment for the training, proficiency and morale of the reserves.
★ restore the formula to increase the capital budget by 12% per year for five years.
★ place a high priority on the ship replacement program.

WE NEED MORE ACTION
— NOT MORE BROKEN PROMISES

RE-ELECT
DON MUNRO

FEDERAL PROGRESSIVE CONSERVATIVE
ESQUIMALT-SAANICH

TO HELP, phone 479-1684
656-1233 or 656-1925

Inserted by Munro PC Campaign Committee,
3948 Quadra St.

Leafy plants are used to bring color and form to headboard wall

Colors Not Key to Decor

By PAULINE GRAVES

According to a popular misconception, light colors signify femininity and dark colors masculinity. But practical application proves that this is not so.

Actually, the style and weight of furniture mean more in defining a room's character than do colors. And in most households shared by man and woman, room decor tends to be neither aggressively feminine nor masculine, the emphasis instead on attractiveness and livability.

In the bedroom shown here, by decorator Beverly Hornbeck, light colors predominate, but it is not particularly a feminine room because of the spread's bold print and because of the thick, four-inch wide columns on each side of the king-size bed. There is a light feeling to the room, however, due in part to the ¾-inch thick glass shelves and also to the bed frame, constructed as a platform, but standing four inches from the floor on eight-inch wide legs. White sateen covers the frame.

The columns are 14 inches deep, and the shelves, held by clips, are 28 inches wide, spaced 12 inches apart except for the centre shelves, which are arranged 24 inches apart so that bedside lamps can be positioned there without crowding.

A textured, self-tone wallpaper covers the walls, providing a muted but interesting background. And instead of a headboard, a large painting was chosen to fill the space above the bed.

NO BABYING

HAMILTON (CP) — Despite being five months pregnant, Gerry Richards, 26, recently won the 100-metre butterfly and placed second in the 100-metre individual swim medley at the two-day Hamilton Otters Masters Swim Meet.

Stress Causes Pains

MOOSE JAW (CP) — Many illnesses people suffer are psychosomatic or those caused by stress, Dr. Paul Antrobus, assistant professor with the University of Regina's psychology department, said.

Antrobus told the Saskatchewan Dietetic Association's spring convention that stress develops from the way in which the world is perceived and said stress affects different people differently.

He said the way in which people perceive the world leads to development of stress. The greatest problem in treating stress is to take the time to help a patient understand how he perceives stressful situations or problems.

Antrobus said changes in the body's outward appearance occur when a person is affected by stress. He said pains also develop in certain parts of the body when stress occurs.

The psychology professor suggested the use of fantasy and free association and physical techniques to deal with stress. He said exercises cope with the symptoms rather than with the problem causing the stress.

MacLAREN HEARING AIDS
Custom "IN THE EAR" AIDS
24-Hr. "Custom made earmold" service
Also all other models
"HEARING TESTED" by
JAMES A. DUNN C. LOUISE PARTON
Government Licensed Hearing Aid Dealer and Consultant
740 YATES ST. TRIAL PERIOD 382-4524
2-26

see the
SUB ZERO REFRIGERATION SYSTEM
At
JUBILEE BUILDING SUPPLY
574 CULDUTHEL
388-5412 5-8

town and Country
SHOPS
SPRING COAT SALE CONTINUES
WITH
GREATER REDUCTIONS
NOW
1/3 OFF
OUR REG. PRICE
NO CHARGE FOR ALTERATIONS
HARBOUR SQUARE — 383-6744
Guildford Mall, Surrey — 581-4747 Park Royal, West Vancouver — 926-6112

If you're overweight...

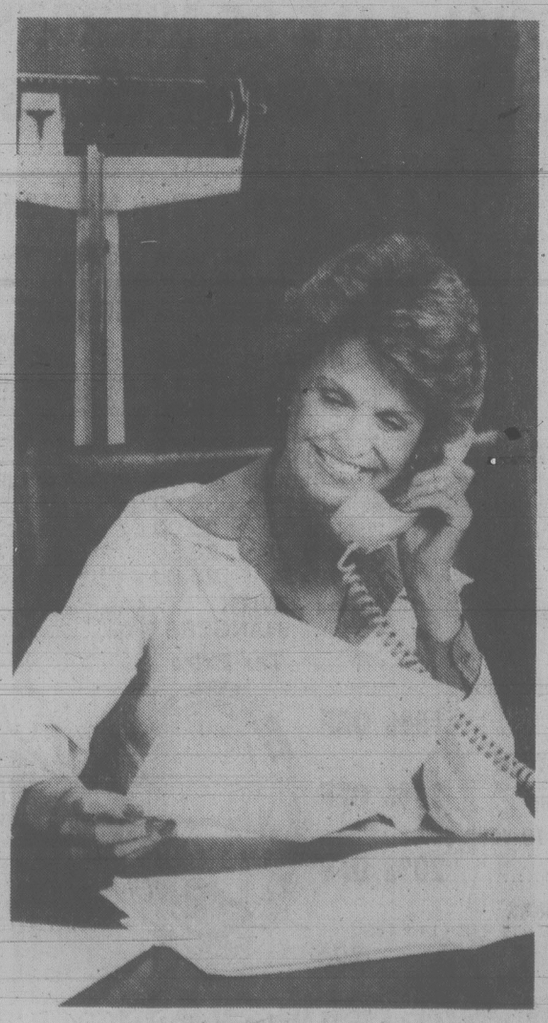

here's a weight loss method you can trust to work. Our professional staff has helped thousands of men and women lose from 10 to 100 pounds... often in just a matter of weeks. Our program is highly respected for the quality of care and results our clients achieve.

You owe it to yourself to find out about Weight Loss Clinic. There is no charge or obligation for your initial visit. So, if you're overweight...

let's talk

WEIGHT LOSS CLINIC™

COOK MEDICAL BLDG. 1175 COOK ST. #308 384-7177

Visa and Master Charge welcome. 8 am to 7 pm Mon.-Fri.
© Weight Loss Clinics, Inc. 1979

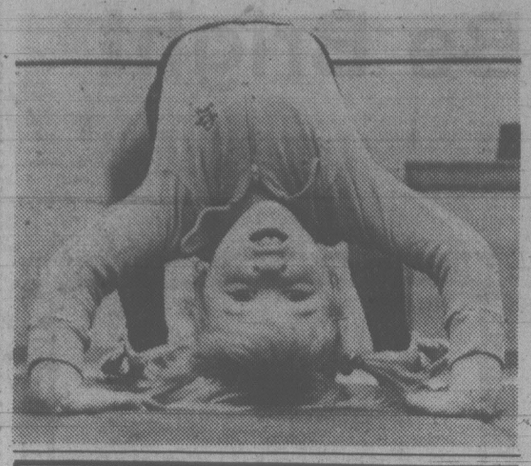

Youngsters Stretch For Strength, Grace

By Canadian Press

Co-ordination, strength and agility are the aims of 50 children between the ages of four and seven years who are enrolled in a gymnastics program at the Resurrection Separate School in Brantford, Ont.

In all, 90 youngsters are participating in the program which is organized by the parks board and is divided into a 10-week and 15-week course, held each spring and fall.

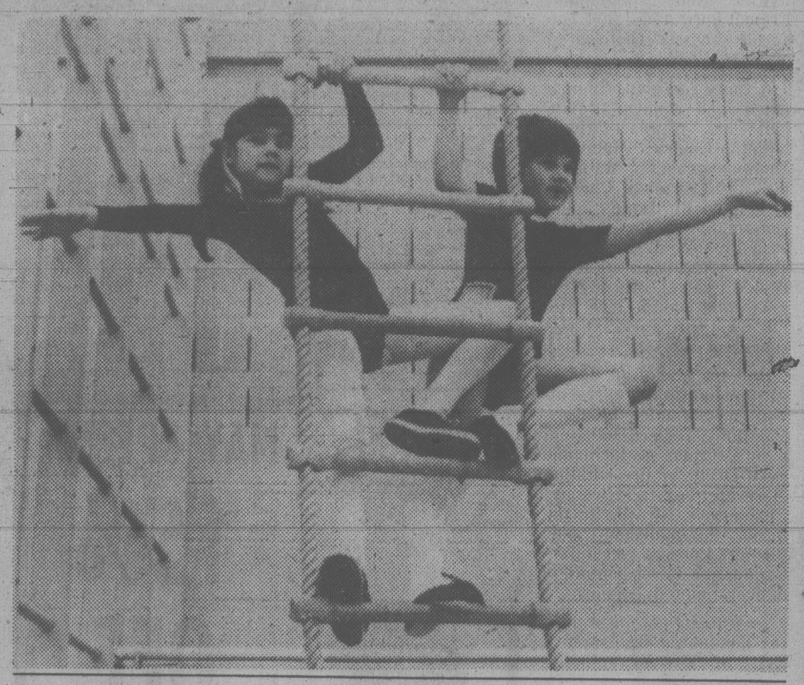

P.S. *Remember Mother!*

WITH A GIFT FROM
Piccadilly Shoppe
(1017 GOVT. STREET)

● **coats from London**
$97.50 to $225
exclusive to us in Canada

● **sweaters** Thousands to choose from. Shetland, Lambswool, Fairisle, hand knitted Irish, Merino 100% wool.

● skirts ● dresses ● pants
● stoles ● scarves ● shawls ● blouses

AND IF MOTHER IS 65
There is a discount on her gift of 10% on all regular prices. We will gladly gift wrap your present and exchange it to suit her, if requested.

5-7

RON, AKI and MON

wheels

By MICHAEL LAMM

By MICHAEL LAMM

DEAR MIKE: Could you give a nice, simple rundown on RON ratings? How's a person supposed to know what octane today's gasolines really are?—MIFFED.

DEAR MIFFED: Today's AKI (anti-knock index) numbers that appear on some gas pumps is an average of the old RON (research octane number) and the newer MON (motor octane number). On the average, the AKI runs about four points lower than the RON, thus AKI 87 equals RON 91.

★ ★ ★

DEAR MIKE: What could be wrong with the clutch in our 1971 Toyota? When I want to shift, the pedal goes clear to the floor, but the clutch doesn't release. I have to pump it several times to build up the vacuum compression. We've had the clutch examined and adjusted several times.—WORRIED.

DEAR WORRIED: Your clutch works hydraulically, not by vacuum. I suspect your reservoir is low on fluid. When you refill it, check for leaks in the system.

★ ★ ★

DEAR MIKE: I've installed electronic ignition kits in both our family cars. Do I need different plugs or a wider gap? I hear that new cars with factory electronic ignitions use a gap of 0.050 inch, but mine are still the old type set at 0.032.—PLUGGING.

DEAR PLUG: No, you're fine sticking with the recommended spark plugs and gap for your cars.

★ ★ ★

DEAR MIKE: Regarding the fellow who wrote in asking why some of his car's electrical items — wipers, radio, turn signals, etc. — mysteriously stopped working for no apparent reason and then started up again, I'd like to pass along my experience. Our 1969 Ford wagon used to do the same thing. I discovered that the ignition key actually makes two contacts when it's on. One actuates the car's ignition and the other puts juice to the accessories. Sometimes just the accessory stud goes bad or works loose. That way the car runs fine but the accessories keep going on and off, depending on how the car jiggles. Tell "Frustrated" that next time his radio quits, to play with the key and see if it doesn't come back on.—ONE WHO'S BEEN THERE.

DEAR ONE: Many thanks for sharing your experience.

★ ★ ★

DEAR MIKE: How many 1979 Tenth Anniversary Firebirds are going to be made, and which engines will they use?—FREAKED.

DEAR FREAKED: Pontiac plans to build 7,500 Tenth Anniversary Trans Ams, all with the 220-bhp 400 V-8.

LAMP SHADES
Repaired or Made To Order
THE VICTORIA LAMPSHADE SHOP
493-B Burnside Rd. E. 383-1544

Watch for Our
SUPER SALE
See Ads Wed. Times and Thurs. Colonist
SKI & RACQUET SPORTSWORLD SPECIALISTS
SPORTSWORLD
564 Yates St.
(just below Gov't.)

GIANT
INVENTORY REDUCTION
SHOE SALE
EVERY PAIR IS ON SALE
SEE OUR GREAT SELECTION OF
☆ SUMMER STYLES ☆
CHOOSE FROM THESE FAMOUS BRANDS

LADIES' & MEN'S	LADIES'	MEN'S	SPORT
Clarks	Celebrity	Dacks	Adidas
Florsheim	Selby	Gale	Cougar
Hush Puppies	Helena	Bally	North Star
Euro-Moc	Empress	Levis	Pony
North Star	Whitecross	Jarman	
Martinelli	Tender Tootsie	Pedwin	
	Dr. Scholl	Geronimo	
	Day-Lites	Evans	
	Hang-Ten	Packard	
	Acorn Clogs	Bee Jay	
	Kaufman Ooomphi	Sandal Master	

SHOP NOW FOR BEST SELECTION
CHARGEX VISA **SAVE UP TO 50%** master charge
OAK BAY **VILLAGE SHOES** 2238 OAK BAY AVE. 598-3031
AND
VILLAGE SHOES II 210-1551 CEDAR HILL X RD (BEHIND SHELBOURNE McDONALDS) 477-3722
OPEN FRIDAY TO 9 P.M.
5-4

Now's the time to tune-up!
With the warm weather here, you may have a lot of sewing to do. And that (plus our special price) makes now the perfect time to treat your machine to a total Singer tune-up.
As part of our comprehensive 23-step check, our experts will oil, adjust, repair and replace necessary parts – no matter what the make. So tune-up now!
THIS WEEK ONLY
$23.95 (replacement parts extra)
SINGER
Hillside Shopping Centre 595-4545

MARCELLE Beauty BONUS
Choose perfume-free hypo-allergenic cosmetics by Marcelle . . . designed to pamper sensitive skin. Marcelle offers you a complete range of high-quality beauty products . . . everything you might possibly want . . . purely and simply, without perfume.

Get Your BONUS COUPON
★ With every purchase of $6.00 or more of Marcelle Products you'll receive a coupon worth $4.00 in Marcelle Products. Offer expires May 10, 1979.
McGill & Orme Ltd.
Main Dispensary 649 Fort Street, 384-1195
At these McGill & Orme Stores:
Main Dispensary, 649 Fort St., 384-1195
Burnside Branch, 30 W. Burnside, 383-0515
Cook Medical Dispensary, 1175 Cook, 383-4481
Doctor's Medical Dispensary, 1139 Yates, 385-0012
Douglas St. Dispensary, 1201 Douglas, 384-2222
Fort Royal Dispensary, 1900 Richmond, 595-6633
Medical Arts Dispensary, 1105 Pandora, 382-8191
Saanich Medical Dispensary, 3491 Saanich, 385-1489
Victoria Medical-Dental Dispensary, 1120 Yates, 385-7701

Victoria Fabric Shop LTD
For Spring and Summer Sportswear
Sports Fleece for Jogging Suits
Red or grey.
35% cotton, 40% polyester.
25% acrylic. 158 cm.
7.98 m
First Quality T-Shirt Knits
50% polyester, 50% cotton. 140 cm. 6.98 m
"Moonspell"
100% polyester. 115 cm. 8.98 m
"Good Times" for Shorts, Slacks, and Jackets.
50% cotton, 50% polyester. 115 cm. 4.49 m
Chenille Knit
65% cotton, 35% polyester. 175 cm. 9.98 m
1218 BROAD between Yates and View 382-8541
5-7

ACCENT SHOPPES
HOME FASHIONS BED ● BATH ● KITCHEN
Accent's 5th Big "BIRTHDAY PARTY" SALE
Accent's Birthday Gift To You
You, our valued customer choose any item from our entire selection of beautiful items for your bathroom, bedroom, kitchen.
20% OFF THE ITEMS
OF YOUR CHOICE ON THE ADVERTISED DAYS
1. Items must be in stock.
2. No special orders.
3. No transfers between stores.
4. This does not apply to merchandise presently on sale.

TUES., MAY 8	WED., MAY 9	THURS., MAY 10	FRI., MAY 11	SAT., MAY 12
Choose the comforter or bedspread of YOUR CHOICE AND	The shower curtain or bath mat of your choice	The towel of your choice	The sheet of your choice	Any item in the store
20% OFF	20% OFF	20% OFF	20% OFF	20% OFF

We Reserve the Right to Limit Quantities
Accent Shoppes
home fashions for the bedroom, bathroom and kitchen
Estimates from our custom drapery service with no obligation
CHARGEX VISA master charge
3960 Quadra St., Ph. 479-2812
STORE HOURS: MON.-THURS. 9:30 to 5:30
FRI. 9:30 'til 9:00, SAT. 9:30 to 5:00
5-6

ASK YOURSELF

if B.C. has had good Government in the 70's and answer yourself in good conscience by voting Conservative on May 10

For Saanich and the Islands

JOHN GREEN

Phone 384-0334 or 477-1487

This advt. paid for by a lot of people who want John Green for their M.L.A.

PUBLIC HEARINGS ON EDUCATION

COMMISSION ON EDUCATION
School District #61 (Greater Victoria)

The Commission on Education has now been officially established and is undertaking the tasks referred to it by the Board of School Trustees of Greater Victoria. A series of Open Hearings on the education programme of District 61, its objectives, and plans will be held according to the schedule below. All members of the public and organizations of the area are invited to present their views on these important matters at the sessions referred to. Such presentations may take the form of briefs, statements, petitions, oral comments, or individual interviews. Those planning to appear before the Commission to make their views, advice, or criticisms known are asked to notify the Commission Office at least a week before the date of the Hearing they plan to attend. The address is:

Commission on Education,
3128 Foul Bay Road,
P.O. Box 700,
Victoria, B.C.
V8W 2R1
Tele. — 592-1211 — Local 228

The Commission hopes that interested citizens will take this opportunity to make their views known and would like to assure those who so plan of a pleasant and courteous hearing.

LOCATIONS AND DATES OF OPEN HEARINGS:

Wednesday, May 30th, '79	Hampton Elementary (Gymnasium)	8:00-10:30 p.m.
Tuesday, June 5th, 1979	Richmond Elementary (Gymnasium)	8:00-10:30 p.m.
Tuesday, June 12th, 1979	Harbour View School (Cafeteria)	8:00-10:30 p.m.
Wednesday, June 20th, 1979	Campus View Elementary (Gymnasium)	8:00-10:30 p.m.
Tuesday, June 26th, 1979	George Jay Elementary (Gymnasium)	8:00-10:30 p.m.

GREATER VICTORIA SCHOOL DISTRICT

Highlights Concert to Be Bright

By AUDREY JOHNSON
Times Staff

If anyone thinks it's easy task to sort through dozens of excellent performances out of 2,600 festival entries and come up with a final program that meets all requirements, they should try it sometime.

That's the opinion of an exhausted Victoria Music Festival committee which has just completed days of chewing pencils, making dozens of phone calls and spending the late evening hours juggling the various factors.

The challenge was to provide a "highlights" program that would be not more, and not a great deal less than two hours in length; that would offer variety, be interesting and enjoyable for a general audience and at the same time fairly representative of the festival's top-level performance.

The committee, of course, knew it couldn't satisfy everyone.

However, the Highlights Concert program tonight at 8 at McPherson Playhouse looks attractive, has been as carefully timed as possible and contains bright samplings of most aspects of the festival. Here it is in detail and in the order of performance:

Monterey Elementary School 90-voice choir directed by Laurie Walker; six-year-old violinist Sara Tyrrel accompanied by Alice Tyrrel; Norfolk House School Grade 7 speech choir conducted by Judy Bradshaw; Jodi Sing, tap soloist; Robert Tweten, pianist (provincial finals representative); Noni Urquhart, French horn and Janet Underhill, bassoon (both go to provincial finals);

Arthur LaVertu, pianist (medallion winner, provincial finals representative); ballet, *Encore Madeline*, choreographed by Maureen Eastick; Cowichan Chorale conducted by James Johnson and Sheila Sartini; Vanessa Li, folk singer; ballet, *Pas Classique*, Pacific Dance Centre; Mark Neumann and David Lowe, violin duo (provincial finals representatives);

Richard Margison, tenor, (provincial finals representiye) accompanied by Kristine Beny; Robert Holliston, pianist (open performance award winner); presentation of the McPherson Playhouse Foundation Award to the most distinguished performer; Veselka Ukrainian-Canadian Folk Ensemble, 20 dancers, nine musicians.

Instruments of the orchestra dominated the last two days of festival competition.

Thomas Rolston, an encouraging but penetrating adjudicator, chose the Madeline Wheeler ensemble, a piano, violin and horn trio, to go to the provincial finals.

Mark Neumann, winner of the Dorothy Francis Bland Open Performance award, will be the senior strings representative and David Lowe, the junior. The junior category at provincial means 16 years and under.

Calling Stephen Calder "an amazingly gifted performer on the violin," Rolston awarded him the Victoria Symphony Foundation scholarship.

Brilliant six-year-old Sara Tyrrel, who drew a 90 among other top marks from the conservative adjudicator, received the Hoibakke Memorial Elementary Award.

The Hoibakke Junior Award was won by Kathy French.

Cellist Gillian Donald was also the recipient of a junior award.

The B.C. Registered Music Teachers intermediate award was won by Susan Sayle and David Lowe.

IRISH DANCE

Archie Galbraith Memorial Challenge Trophy, most promising dancer, beginners' section: Shaena Waugh; R and L Concrete Coring Ltd. Trophies, high aggregate non-prize-winners under 9, reel and jig: Tracy Schmidt; high aggregate non-prize winner under 11, reel and jig: Carrie Davies; high aggregate non-prize winner under 13, reel and jig: Glenda Long.

Mrs. C. Keigher Memorial Challenge Trophy, most promising non-prize winner: Deirdre Shirley; Melynda Devine First Annual Trophy, high aggregate prize winner under 7 and under 9, reel and jig: Fiona Morgan; Susan Roche School of Dancing Trophy, high aggregate prize winner under 11 and under 13, reel, jig and slip jig: Deirdre Clancy.

Mortimer Lamb Trophy, high aggregate prize winner under 15 and under 17, reel, jig and slip jig: Brian Milne; Adelaide Memorial Trophy, duo reel or treble jig, under 9 and 11 and under 15: Deirdre Penk and Joan Kavanagh; Irish Linen Stores Challenge Trophy, preparatory preliminary championship: Erin Barrett; Lavelles Challenge Trophy, minor preliminary championship: Terri Warner; K-Mart Challenge Trophy, junior preliminary championship, Sheila Kroeker.

Kelly Jeanne Davidson Challenge Trophy, intermediate preliminary championship: Catherine Myerscough; Dora Margaret Memorial Challenge Trophy, Victoria minor championship: Leslie McNulty; Clancy Family Challenge Trophy, Victoria junior championship: Deirdre Penk; Breda O'Sullivan Memorial Trophy, Victoria intermediate championship: Brian Milne; Irish Canadian Cultural Association Challenge Trophy, Victoria senior championship: Jacky Howes.

Solo section, local winners, beginners under 7, reel: third place, Siobhan Lavelle; beginners under 7, jig: second place, Siobhan Lavelle; non-prize section under 7, reel: highly commended, Siobhan Lavelle, Colleen Patterson; non-prize section under 7, soft jig: second place, Siobahn Lavelle; non prize under 11, reel: third place, Fidelma Clancy; non-prize under 11, slip jig: second place, Susan Powell; non-prize under 11, soft jig: third place, Susan Powell; non-prize under 11, hornpipe: first place, Susan Powell.

Non-prize under 13, reel: third place, Maureen Murphy; non-prize under 13, hornpipe: first place, Deirdre Clancy; third place, Maureen Murphy; Prize winner section under 11, soft jig: fourth place, Susan Powell; prize winner section under 13, reel: first place, Deirdre Clancy; prize winner section under 13, soft jig: third place, Deirdre Clancy.

Figure dancing under 12, duo reel or treble jig: first place, Deirdre Clancy and Maureen Murphy; figure dancing under 12, three hand reel: Second place, Deirdre Clancy, Maureen Murphy and Fidelma Clancy; figure dancing under 12, any group dance: second place, Deirdre Clancy, Maureen Murphy, Fidelma Clancy and Susan Powell.

King's

featuring:
SELBY
GOLD CROSS
AIR STEP
NICCOLINI
DUVAL
COBBIES

fine shoes for women

at 1453 DOUGLAS

King's

SUNTEX INDUSTRIES LTD. (VAN ISLE)

Distributors of
SOLAR FILM
TRANSPARENT SHADES
DECORATOR BLINDS
VENETIAN BLINDS

MAY SPECIAL

15% OFF
CUSTOM MADE

VENETIAN BLINDS

REG. 2" BLINDS or 1" MINI BLINDS
60 COLOURS TO CHOOSE FROM
YOU MEASURE — YOU INSTALL

110-734 ALDEBURY
Victoria, B.C.
382-3331

SHOES SHOES SHOES SHOES

NATURALIZER

Naturalizer

One step ahead in fashion and fit

The Naturalizer touch: foot-flattering fit and luxurious comfort you have to feel to believe. Naturalizer brings it all together for you.

"SASSY"
White or beige, smooth leather.
$33

"CORDIAL"
White or tan, smooth leather.
$32

"CAPRI"
White, bone, navy or black smooth leather.
$32

ALLEN SCHLATTER
Owner
Thirty-Three Years of Shoe Experience to Serve You

Shoes for all the family.
Exclusive Oak Bay distributor for Ladies Naturalizer shoes.
oak bay Tyke & Teen SHOES
2215 OAK BAY AVE.
"Next to Oak Bay Hardware"
595-1144
Store Hours
Tues. to Sat.
9 a.m. to 5:30

LOTO CANADA WINNERS

Check your ticket against these winning numbers. You could be a millionaire. If you don't have a Loto Canada ticket, these numbers are a good reason to get one...any Loto Canada pouch you buy might still contain one of these lucky numbers.

MAY 6th MID-DRAW

$1-MILLION PRIZES

7085488..$1 MILLION	5418779..$1 MILLION	5228974..$1 MILLION	7784220..$1 MILLION
-085488..$10,000.	-418779..$10,000.	-228974..$10,000.	-784220..$10,000
-85488..$1,000.	-18779..$1,000.	-28974..$1,000.	-84220..$1,000.
-5488..$200.	-8779..$200.	-8974..$200.	-4220..$200.
-488..$50.	-779..$50.	-974..$50.	-220..$50.

$100,000 SPECIAL BONUS PRIZES

3068544..$100,000.	6474038..$100,000.	7749147..$100,000.
068544..$10,000.	-474038..$10,000.	-749147..$10,000.
68544..$1,000.	-74038..$1,000.	-49147..$1,000.
-8544..$200.	-4038..$200.	-9147..$200.
-544..$50.	-038..$50.	-147..$50.

If the Loto Canada ticket you buy now contains one of these lucky numbers, you're an instant winner!

You could make Mom a Millionaire for Mother's Day.

One Loto Canada pouch gives her a better than 1-in-3 chance to win something.

Loto Canada
The National Lottery

1 Ticket-2 Draws Buy now!

JUNE 3rd MAIN DRAW
10 more million-dollar prizes, plus more than 27-thousand other cash prizes. Also free tickets and instant cheques.

BETTER THAN A 1-IN-3 CHANCE TO WIN SOMETHING.

In the event of discrepancy between the above lists of numbers and the official computer print-out of randomly selected prize winning numbers, the latter shall prevail.

CANDIDATE X

MAY 10, 1979

THE DECISION

At 8:00 PM, Thursday, May 10th the polls close and the count begins.

News Director, J.J. Richards and the CFMS News team will be gathering instant election results throughout British Columbia.

Tony Simnett, U.P.C. Bureau Chief will be on hand providing interpretive analysis as the election unfolds.

Get the decision of the British Columbia voters from CFMS News beginning at 8:00 P.M.

cfms 98.5 STEREO

TWICE HOURLY UPDATES ALSO ON CKDA 1220

TOTAL B.C. ELECTION COVERAGE
PRESENTED BY

The Traders

715 FINLAYSON STREET PHONE 388-6264

Students Get Set For Film Festival

Student film-makers are preparing their final cuts and titles in preparation for the B.C. 11th Annual Student Film Festival in Vancouver next month.

Last year, more than 60 young movie makers in elementary, secondary and post-secondary schools entered the festival and 15 finalists competed for trophies and awards in elementary, secondary and post-secondary categories.

This year the Provincial Education Media Centre-sponsored festival is expected to attract 75 entries from across the province.

The festival will be held at Langara College June 6-8 and deadline for submissions is May 18.

The public is invited to two preliminary evening judgings and the final judging. Only entrants will be eligible for the special film workshop specializing in animation techniques June 9.

Application forms may be obtained from PEMC, 7351 Elmbridge Way, Richmond, V6X 1B8.

$10,000 To Airport

DUNCAN — A $10,000 provincial grant toward the $20,040 needed for an airport feasibility study has been received by the Cowichan Valley region's economic development commission.

The commission plans to examine sites and obtain design and cost estimates for a 3,000- to 4,000-foot runway, taxiway, apron, terminal building and lighting.

Economic development officer Austin Fraser said the remaining money needed for the study has been guaranteed by the Duncan-Cowichan Chamber of Commerce as the local portion of a cost-sharing program.

Grit Hopeful Sights Job Loss

Effects on military and civilian jobs will be dramatic in terms of cost and manpower if Conservative spending policies are adopted, federal Liberal candidate David Anderson told a Langford meeting Saturday.

The candidate for Cowichan-Malahat-the Islands attacked Esquimalt-Saanich Tory candidate Donald Munro's proposal for attrition in the public service in this area.

"As far as I'm concerned, a job lost through Mr. Munro's attrition is just as much a job lost to our area as by any other means. And Conservative policies mean that we will lose about 1,000 jobs in our area."

Anderson said 400-500 jobs would be directly related to national defence.

Payroll loss in the community would be $10-$20 million, and there would be further loss of nearly another 1,000 jobs in service and support industries, Anderson claimed.

Anderson also criticized comments made by provincial election candidates Sam Bawlf (SC) and Charles Barber (NDP) who have suggested the use of DND property at Work Point for an industrial park or other civilian use.

"I have been informed by Mr. Danson's office (DND) that there is no intention whatsoever to part with these properties."

Entertainment Guide

THE BUTCHART GARDENS — OPEN EVERY DAY OF THE YEAR — Gates now open 9 a.m. to 8 p.m.

TULIP TIME — Over 35,000 glorious Tulips — 96 different varieties. The highlight of your Spring visit.

THE BUTCHART GARDENS RESTAURANT — OPEN YEAR ROUND — Serving our own special garden lunches and scrumptious High Teas in the historic Butchart residence. Now open 10 a.m. to 5 p.m.

NIGHT ILLUMINATION will commence May 13.

COFFEE BAR SERVICE — Always available.

SEEDS FOR SPRING PLANTING — Now is the time to purchase seeds from our wide selection — All packaged at the Butchart Gardens.

35 ACRES OF GARDENS — Fresh blooms of Spring — 300,000 Spring bulbs, flowering trees and shrubs. The Ross Fountains. An invigorating stroll through these majestically beautiful gardens followed by a lunch or a spot of tea combine for a fine Spring outing.

STRATHCONA HOTEL — British Columbia's largest night-life centre, 919 Douglas St., 383-7137. Featuring "THE OLD FORGE" Nightclub with live music of "THE BROTHERS FORBES AND FRIENDS." 3 Discotheques — "THE STING," "THE CUCKOO'S NEST" and "IVY'S" and a unique lounge called "BIG BAD JOHN'S" featuring Hillbilly atmosphere. Luncheon served daily in "THE STING" and lunch and dinner served in the "CUCKOO'S NEST."

CENTURY INN — ENTERTAINMENT PLUS!! "FORTY THIEVES DISCOTHEQUE" — Officially rated the Island's No. 1. Disco — Victoria's only total dance experience in an Uptown Cabaret atmosphere — Best Sound, Best Light & Fog Show, 3 rooms, free attendant parking. "OUR PUB" presents the best exotic dancing in town daily noon to 6 followed by Disco Dancing 'til midnight. Century Inn, Pandora at Government on Centennial Square, 383-1151

STEWARTS — presents dining with Louise Rose, lunch with George Essihos in Market Sq., 388-7021.

ELECT
MURIEL OVERGAARD
Your NDP Provincial Candidate in
OAK BAY — GORDON HEAD
Campaign Headquarters
1632 YALE STREET 595-3145
For assistance or a ride to the polls call 595-3145
Inserted by Oak Bay-Gordon Head NDP

CFAX 1070 Proudly Presents

ONE SHOW ONLY! THURSDAY, MAY 10TH — 8 P.M.
IN CONCERT
GLENN YARBROUGH
University Theatre Auditorium
ALSO APPEARING IN DUNCAN COWICHAN THEATRE WED., MAY 9th, 8:00 P.M.
Tickets Available at University Box Office, Hillside Mall and McPherson Box Office
Fifth Concert of "The Legend Series"
Produced by Paul Mascioli for Prestige Entertainment Agencies Ltd. 5-7

GARCIA'S
Presents for your listening pleasure ... direct from Mexico ... Alexandra, talented singer and guitarist, entertaining from Sun. to Thurs.
ENCHILADA GARCIA
Gigantic beef and cheese enchilada, $5.50
OPEN FOR LUNCH 11:30 a.m. - 2 p.m. Mon.-Fri.
OPEN FOR DINNER 5:00 p.m. - 11:00 p.m.
RESERVATIONS PLEASE 477-7744 in the NEW CEDAR HILL MALL LOWER LEVEL 104-1551 CEDAR HILL X RD.
5-1
"A GREAT EATING PLACE"

3 NIGHTS ONLY
PERSONAL BELONGINGS
A musical concert revue starring Dan Costain with Sheila McCarthy, Ken McDonald Alisa Kort & special guest Bill Hosie
May 10, 11, 12 at 8 pm
THE BELFRY THEATRE
1291 Gladstone Ave. / 385-6815
$4.50 general • $3.50 students & seniors

THE FIRST COMPANY
REYNOLDS THEATRE DEPT
PRESENTS
SCREWTAPE or DEAR WORMWOOD
A COMEDY BASED ON C.S. LEWIS SCREWTAPE
ADAPTED BY JAMES PROSTIN
McPHERSON PLAYHOUSE
8 P.M. MAY 24, 25, 26th
Tickets available at McPherson Playhouse box office and Hillside Mall.
Reserved seats $2.50, $3.50 and $4.50
Sponsored by McPherson Playhouse Foundation 5-21

LIVE ON STAGE
V.O.S. PRESENTS
HELD OVER TUESDAY NIGHT ONLY!
JESUS CHRIST SUPERSTAR
TUESDAY NIGHT MAY 8th
McPHERSON PLAYHOUSE
Tickets $5, $6, $7. At McPherson Playhouse and Hillside Mall

GEORGE C. SCOTT A COMEDY
MOVIE MOVIE
GENERAL Children $1.25
EVENINGS AT 7:00 & 9:00
towne cinema
382-5922
808 DOUGLAS ST.

Nitely Nicety from PIZZA PIEMAN
MONDAY
INDIVIDUAL NIGHT
4 p.m. 'til closing
Individual Night features a small 9" pizza with your choice of any 3 toppings — Be an individual and have your very own Pizza. Bring the whole gang and you can all be individuals with your very own Pizza
ONLY $1.95
(Sit-in or Pick-up only)
Sit-in or Pick-up Only at all PIZZA PIEMAN locations

WINNER OF 3 ACADEMY AWARDS
Best Actress Jane Fonda
Best Actor Jon Voight
Best Original Screenplay Waldo Salt & Robert C. Jones Story by Nancy Dowd
3rd Big Week
WARNING: Occasional sex, some coarse language (B.C. Director)
Jane Fonda Jon Voight Bruce Dern "Coming Home"
United Artists
QUADRA Quadra at Hillside. 382-3370
NITELY AT 7 & 9:15

THE CIRCUS IS COMING!
VICTORIA MEMORIAL ARENA
THURSDAY AND FRIDAY MAY 10th and 11th
3 SHOWS DAILY
1:00, 4:30 and 8:00 P.M.
DOORS OPEN ONE HOUR BEFORE SHOWTIMES
Victoria City Police Athletic Association
PRESENTS THE
CANADIAN INTERNATIONAL CIRCUS
AERIALISTS
CLOWNS
WILD ANIMALS | DOGS
ACROBATS
ELEPHANTS
ALL NEW EDITION

LOBSTER NIGHT
EVERY TUESDAY!
FULL LOBSTER TAIL DINNER 8.95 SERVED WITH SALAD, RICE PILAF, VEGETABLE GARLIC BUNS HOT DRAWN BUTTER...
IVANHOES
1314 GOVERNMENT ST
CALL 383-0913 FOR RESV.

FAMOUS PLAYERS theatres
ACADEMY AWARD WINNER—BEST FOREIGN FILM
2ND WEEK!
MATURE WARNING: Occasional nude and suggestive scenes (B.C. Director)
Get Out Your Handkerchiefs
OAK BAY 2184 OAK BAY AVE 598 2213
Evenings 7:00, 9:00

Sun. at 2:50, 4:50, 7:00, 9:10
Nightly at 7:00, 9:10
MATURE WARNING: Occcasional nudity (B.C. Director)
CAPITOL 805 YATES ST 384 6811
Let the sun shine in!
HAIR

2ND WEEK!
Sun. at 1:30, 3:20, 5:15, 7:15, 9:15
MATURE Nightly 7:15, 9:15
WARNING: Occasional coarse language (B.C. Director)
ROYAL 805 BROUGHTON 383 9711
George Hamilton
Susan Saint James
Richard Benjamin
Arte Johnson in . . .
LOVE at First Bite
An American International Release

CANADIAN ODEON Theatres
Over ten million people know what "The China Syndrome" means . . . DO YOU?
MATURE
WARNING: Occasional Coarse Language (B.C. Director)
FRI., SAT., SUN. MATS. 1:40, 4:00
NIGHTLY 6:30, 9:00
odeon 1 780 YATES STREET 383-0513
THE CHINA SYNDROME

Norma Rae
Starring SALLY FIELD
"WONDERFUL" Charles Champlin, Los Angeles Times
MATURE
odeon 2 780 YATES STREET 383-0513
MAT FRI., SAT., SUN. 2:00, 4:15
NIGHTLY 6:40, 9:05

SHOWTIMES: Sun. at 2:05, 3:35, 5:15, 7:00, 9:00
Nightly 7:00, 9:00
"Hilarious!" L.A. Herald-Examiner
WARNING: Coarse language throughout (B.C. Director)
CORONET 836 YATES ST 383 6414
"Fabulous!" N.Y. Times
RICHARD PRYOR
Filmed LIVE IN CONCERT

BEST PICTURE
THE DEER HUNTER
BOX OFFICE OPENS ONE HOUR PRIOR TO EACH SHOWING. NO ONE ADMITTED AFTER PERFORMANCE STARTS.
ALL SEATS $4.00 (FREE LIST SUSPENDED)
MATS SAT., SUN. 2:00
NIGHTLY 9:00
WARNING: Scenes of Gory & Brutal Violence (B.C. Director)
haida 808 YATES STREET 383-4278

GATES 8:15—SHOW DUSK
WARNING: Frequent violence and coarse language.
HARDCORE: Some violence, nudity and coarse language (B.C. Director)
TILLICUM DR-IN TILLICUM & BURNSIDE 382 7531
Midnight Express
CANCELLED
EXTRA—George C. Scott in "HARDCORE"

BEYOND the DOOR #2
WARNING: Some Gory Violence (B.C. Director)
SAT. MAT 2:00
NIGHTLY 7:00, 9:00
COUNTING HOUSE 1 BROAD AT BROUGHTON 383-3434
GOOD GUYS WEAR BLACK
Chuck Norris is John T. Booker
MATURE
WARNING: Some Violence and Occasional Suggestive Scenes (B.C. Director)
SAT. MAT 2:00
NIGHTLY 7:15, 9:15
COUNTING HOUSE 2 BROAD AT BROUGHTON 383-3434

The Waddling Dog Inn

652-1146
AMERICAN EXPRESS, MASTERCHARGE, CHARGEX
PATRICIA BAY HWY. at Mt. Newton X, Saanichton
THIS WEEK'S SPECIAL
Baby Shrimp Cocktail with Brandy Cocktail Sauce
CHEF'S SOUP
CHEF'S SALAD (Your choice of dressing)
ROAST PRIME RIB OF BEEF
Yorkshire Pudding
Baked Stuffed Potato
FRESH VEGETABLE
FRESH STRAWBERRY PARFAIT, COFFEE
$10.95

FAMILY CIRCLE

"I got a gold star for attendance, Mommy, and guess where she put it!"

DENNIS THE MENACE

"THAT'S where all the dust comes from around here... swattin' me on the seat!"

WINNIE THE POOH

SUPERHEROES

HAGAR

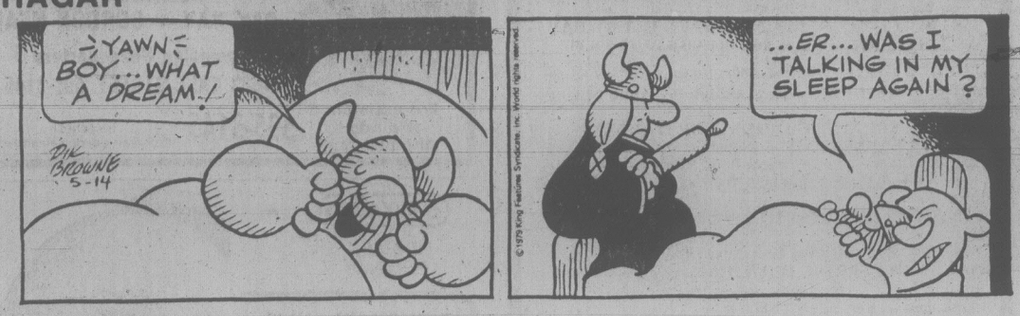

PEANUTS

MISS PEACH

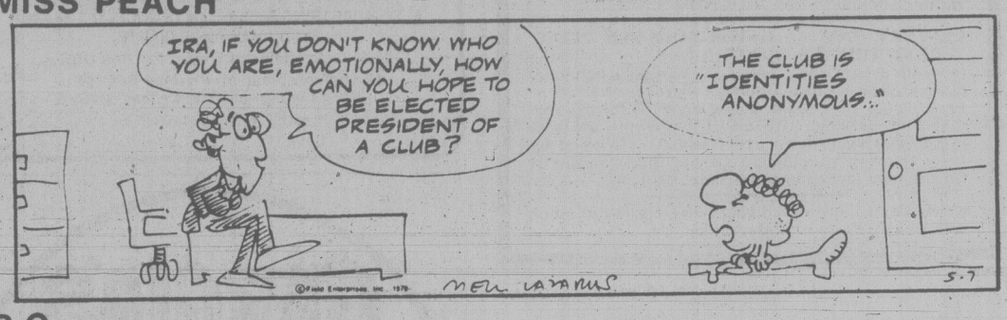

B.C.

WIZARD OF ID

APARTMENT 3-G

NANCY

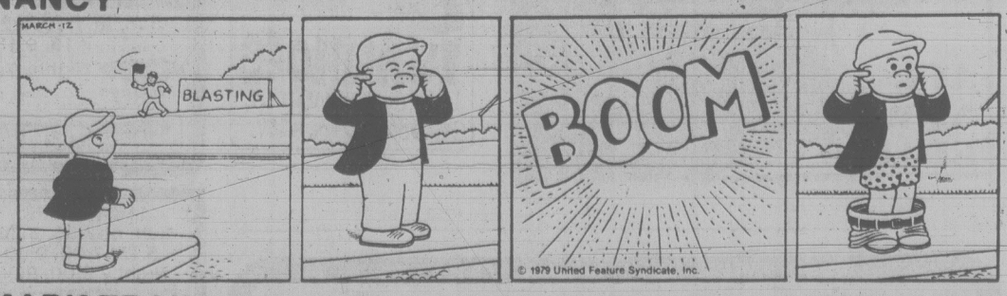

MARK TRAIL

Contract Bridge — B. Jay Becker

South dealer.
East-West vulnerable.

NORTH
♠7 6
♡K 5 4 2
◇K J 10 9 7
♣Q 3

WEST	EAST
♠A 2	♠10 4
♡J 10 9 8 6	♡A Q 7 3
◇A 8 5	◇4 2
♣J 9 7	♣A 10 8 6 4

SOUTH
♠K Q J 9 8 5 3
♡—
◇Q 6 3
♣K 5 2

The bidding:

South	West	North	East
4 ♠	Pass	Pass	Pass

Opening lead - jack of hearts.

Here is a fine hand played by Meyer Schleifer, prominent Los Angeles expert. West led the jack of hearts against four spades, ducked by both North and East. Schleifer ruffed the jack and led the king of trumps, taken by West with the ace. West returned the ten of hearts, again ruffed by declarer as dummy and East followed low.

It's difficult at this point to see how Schleifer was able to make four spades, even though East and West defended perfectly. He seemingly had to lose two clubs and a diamond and go down one. But Schleifer managed to escape one of the club losers and made the contract.

After cashing the queen of spades, Schleifer played a diamond to the nine, which held. He then ruffed the five of hearts and returned the queen of diamonds. West correctly ducked and South won the diamond in dummy with the king. This was now the position:

North
♡K
◇J 10 7
♣Q 3

West	East
♡9 8	♡A
◇A	♠A 10 8 6 4
♠J 9 7	

South
♠J 9
◇6
♣K 5 2

Schleifer then led the king of hearts and, and when East covered with the ace, he discarded the six of diamonds! This unusual play, which merely exchanged a sure diamond loser for a heart loser, had a traumatic effect upon East. He had to return a club and, whether he returned the ace of clubs or a low club, declarer was now certain to make two club tricks and the contract.

WORDY GURDY

BY TRICKY RICKY KANE

Every answer is a rhyming pair of words (like FAT CAT and DOUBLE TROUBLE), and they will fit in the letter squares. The number after the definition tells you how many syllables in each word. To win $10, send your original rhymes with your definitions to this newspaper. All entries become the property of UFS, Inc.

1. Unusual female horse (1)
2. Offspring of a "Spectacular" horse (1)
3. Churchill Downs (1)
4. Conceited racehorse rider (2)
5. Ethical reddish-brown horse (2)
6. Kentucky racetrack's losing faces (1)
7. Perspiring while gambling on a horse (2)

Thanks and $10 to Cathy Lamb of Newport, AR for # 5. Send *your* entry to this newspaper.

5-7

ANSWERS: 1. RARE MARE 2. BIDS KIDS 3. RACE PLACE 4. COCKY JOCKEY 5. MORAL SORREL 6. DOWNS FROWNS 7. SWEATING BETTING.

LITTLE PEOPLE'S PUZZLE

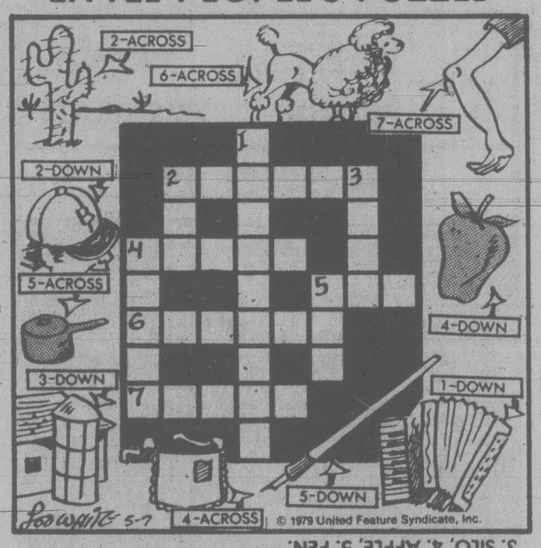

ANSWERS: Across—2. CACTUS, 4. APRON, 5. POT, 6. POODLE, 7. ELBOW. Down—1. ACCORDION, 2. CAP, 3. SILO, 4. APPLE, 5. PEN.

CRYPTIC CROSSWORD

ANSWERS TO FRIDAY PUZZLE

ACROSS		DOWN	
3 Scrapbook	21 Debar	1 Bluntness	6 Bearer
8 Loud	24 Hot air	2 Quartered	7 Owns
9 Maintains	25 Relief map	4 Clan	9 Marsh
10 Norman	26 Blue	5 Annul	11 Peter
11 Plied	27 Still life		12 Debatable
14 Needs			13 Preserves
15 Rear			17 Scoop
16 Hates			19 Denial
18 Shed			22 Awful
20 Class			23 Felt
			24 Half

CLUES

ACROSS

1 Fish steak that's cooked (5)
4 Unusually silent about a prominent feature (7)
8 Had tree replaced, safe from lightning (7)
9 Smooth look about a number (5)
10 Descends only half-way and comes to a stop (4)
11 All is not as it should be in the stud (8)
13 Key to a sound performance (4)
14 They may be consumed from cups (4)
16 Crimes put one's life in jeopardy (8)
17 Turn pale — possibly being guilty (4)
20 Delete the first letter in Gaelic (5)
21 Salt and ice combination extensively used (7)
22 It appears to produce fright or respect, perhaps (7)
23 Desert island where palms grow (5)

DOWN

1 They work at intervals (5-8)
2 Bill free of bitterness? (5)
3 A nymph in the chorus (4)
4 Possibly seated, and quite composed (6)
5 One is not expected to live on them (4,4)
6 The converse of friends (7)
7 Don't seize opportunities to be safety conscious? (4,2,7)
12 You're unlikely to get fat on it! (4,4)
13 A scrappy sort of picture (7)
15 It's possibly seen round about, looking calm (6)
18 Its fruits are not for the working classes (5)
19 Card-game depending on luck for a change (4)

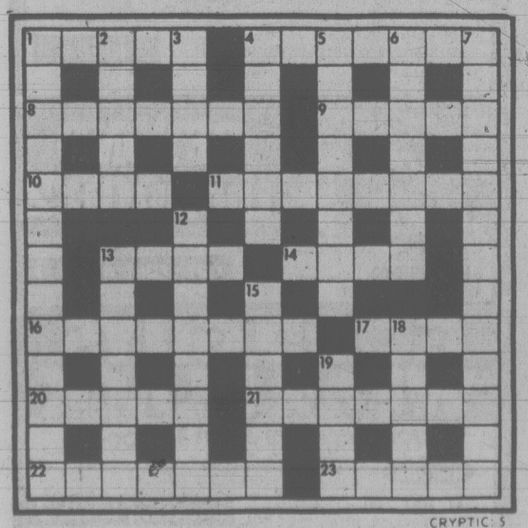

SOLUTIONS TUES.

YOUR HOROSCOPE

by SYDNEY OMARR
Astrological Forecast for Tuesday, May 8, 1979

ARIES (Mar. 21-Apr. 19): Go slow, lie low, be thorough—check sources, be aware of legal restraints. Aquarius, Libra and Scorpio pesons could play role in scenario. You get facts concerning binding agreements, partnership proposals, marital situation.

TAURUS (Apr. 20-May 20): You are on edge of getting what you need. Know it, persist. Accent on work, health, felative in transit, special mail, message which provides basic information. Gemini, Virgo, Sagittarius persons figure prominently.

GEMINI (May 21-June 20): Good lunar aspect coincides now with fresh hope, speculation, adventure of change, children, variety, physical attraction, getting to heart of matters. Accent on home, adjustment of life style. Taurus, Libra figure prominently.

CANCER (June 21-July 22): Obtain hint from Aires message special needs, intentions, motives. Be thorough; leave nothing to chance. Build with quality material. See places, situations and people in realistic light. Pisces is in picture.

LEO (July 23-Aug. 22): Nail down agreements. Someone intends to make a promise—and break it. Protect your own interests—don't lead with your chin. Accent on neighbors, relatives, short trip. Older individual, with ability to "pull strings," is in your corner.

VIRGO (Aug. 23-Sept. 22): You get credit due-financial picture brightens. You can make significant gain. Refuse to be possessed by possessions. Check accounts; be aware of intrinsic values. Aries, Libra persons figure in scenario.

LIBRA (Sept. 23-Oct. 22): Make new starts, take initiative be confident; judgment, intuition are on target. You will be at right time. Accent personality, appearance, direct confrontation. Leo, Aquarius persons figure prominently.

SCORPIO (Oct. 23-Nov. 21): Cycle is on upswing—one who taught you in past is due to make reappearance. You have grand opportunity to regain sense of direction. Cancer, Capricorn, Aquarius persons figure prominently. Refuse to be tangled by red tape.

SAGITTARIUS (Nov. 22-Dec. 21): Wish comes true—make the most of it. Highlight humor, versatility. You break through barriers to happiness. Short trip, special call or message dominates. Restless individual, with bright idea, proves an asset to you.

CAPRIRORN (Dec. 22-Jan. 19): Accent on goal, dealings with superiors, focusing on career, reputation. You gain solid foothold. One who seemed distant shows definite interest in your welfare. There is room for you at more elevated position.

AQUARIUS (Jan. 20-Feb. 18): Your thoughts, talks, writings attract more-than-usual attention. You get what is requested. Know it and take care—articulate needs. Communicate, illustrate beliefs, feelings. Member of opposite sex plays key roles.

PISCES (Feb. 19-Mar. 20): You are handed something of value . . . on proverbial silver platter. Be gracious, accept compliment, accollade in manner home front, family reunion, settling differences — these are emphasized.

IF MAY 8 IS YOUR BIRTHDAY you are intense, stubborn, sensual and creative. Capricorn, Cancer persons play important roles in your life. This month, May, could be your most significant period of 1979, a year highlighting social activities, long-distance communication, travel, added popularity, acceptance and a weight problem. Forces tend to be scattered. Weight is lifted from your shoulders. Opportunities multiply. Key is to be selective. Choose quality, perceive potential.

FUN WITH FIGURES

By J. A. H. HUNTER

"You know the one hundred thirty-eight cheap belts we bought at seventy-five cents," said Mark, pointing to a sheet of paper on his desk. "I just checked, and that's all we've sold of them."

Sarah nodded. "About what I expected," she replied. "We priced them at $1.49. Let's cut the price by a dime. That may get them moving, and we'll make the same profit on what are left now as we made on what we've sold already."

How many had been sold?

(Answer tomorrow)

Friday's answer: Birthdays February 9th and 13th in a Leap Year.

CLASSIFIED ADVERTISING

Vancouver Island's Largest Shopping Centre in Print

386-2121
Monday through Friday 8 a.m. to 6 p.m.
Saturday 8 a.m. to 5:30 p.m.

C-1

386-2121
Monday through Friday 8 a.m. to 6 p.m.
Saturday 8 a.m. to 5:30 p.m.

CLASSIFIED ADVERTISING

Combination advertising must appear first in the Daily Colonist and then in the Victoria Times without change.

RATES

All rates quoted are for insertion in both the Daily Colonist and Victoria Times.

SPECIAL PRIVATE PARTY WORD RATES
10 word minimum
1 or 2 days
14c per word per day
3 to 5 consecutive days
11.50c per word per day
6 consecutive days or more
9.50c per word per day

Real estate, mobile home, rental, clubs, organizations and business advertising does not qualify for these rates.

GENERAL WORD RATES
10 word minimum
1 or 2 days
18c per word per day
3 to 5 consecutive days
14.50c per word per day
6 or more consecutive days
12.50c per word per day

SEMI-DISPLAY LOCAL RATES
Any advertisement which varies from 6 pt. regular classified style shall be considered semi-display.
14 agate lines per column inch.
1 or 2 days
65c per agate line per day
3 to 5 consecutive days
58.50c per agate line per day
6 or more consecutive days
52c per agate line per day

NATIONAL AND OUT OF PROVINCE RATE
Regular Classified 19c per word. Semi-Display 75c per agate line. 14 agate lines per column inch.

BIRTH NOTICES
Up to 30 words $3.75
Each additional word 14c

DEATH NOTICES, MEMORIAL NOTICES AND CARDS OF THANKS
56c per count line per day
3 consecutive days
48.50c per count line per day

PRIVATE BOX NUMBERS
$3.25 except Help Wanted Advertisement, $5.00 which includes a Position Filled Advertisement.

Contract rates for local businesses available on request.

CLASSIFIED ADVERTISING COPY DEADLINES

REGULAR CLASSIFIED advertising may be placed in The Daily Colonist and Victoria Times up to 5 p.m. the day prior to publication.

SEMI-DISPLAY advertising may be placed in The Daily Colonist and the Victoria Times up to 3 p.m. the day prior to publication.

CLASSIFIED SERVICE FOR DUNCAN COWICHAN VALLEY AND CHEMAINUS

Classified Ads placed through Duncan office before 3:00 p.m. will appear in the following day's papers.

746-6181

TERMS OF PUBLICATION

F.P. Publications (Western) Limited shall not be liable for non-insertion of any advertisement beyond the amount paid for such advertisement.

In the event of error occuring the liability of F.P. Publications (Western) Limited shall not exceed the charge for the space actually occupied by the item in question.

All claims of error in publication shall be made within 12 hours thereafter and if not made shall not be considered. No claim will be allowed for more than one incorrect insertion not for errors not affecting the value of advertisement.

All estimates of cost are approximate. Advertisers will be charged with space actually used.

All advertising copy will be subject to the approval of the Victoria Press, who reserve the right in its sole discretion to classify, reject or insert copy furnished.

All advertisements must comply with the British Columbia Human Rights Act. This act states no advertisement may state or imply a preference, limitation or specification on the basis of an applicant's race, religion, colour, marital status, ancestry, place of origin, age; or sex (unless the matter relates to the maintenance of public decency AND prior approval has been obtained through the Human Rights Branch).

While every endeavor will be made to forward replies to box numbers to the advertiser as soon as possible, we accept no liability in respect of loss or damage alleged to arise through either failure or delay in forwarding such replies, however caused, whether by negligence or otherwise.

NOTICE OF COPYRIGHT

Full complete and sole copyright in any advertisement produced by F.P. Publications (Western) Limited is vested in and belongs to F.P. Publications (Western) Limited, provided, however, that copyright IN THAT PART AND THAT PART ONLY of any such advertisement consisting of illustrations, borders, signatures or similar components which is, or are, supplied to Victoria press by the advertiser in the form of reproduction proofs, veloxs, engravings, etc., and incorporated in said advertisement shall remain in and belong to the advertiser.

BUSINESS OFFICE HOURS

Monday to Friday
8:30 a.m. to 5 p.m.

Mailing Address:
Victoria Press
P.O. Box 300
Victoria, B.C.
V8W 2N4

PHONE DIRECT
386-2121
TO PLACE YOUR CLASSIFIED ADVERTISEMENT

CLASSIFICATION INDEX

VITAL STATISTICS
1 Births
8 Cards of Thanks

THE FOLLOWING SEVEN CLASSIFICATIONS ON THE LAST PAGE OF CLASSIFIED
305 Deaths and Funerals
308 Cards of Thanks
312 Florists
310 Funeral Directors
309 In Memoriams
313 Miscellaneous
311 Monumentals

NOTICES
14 Announcements
16 Catering, Banquets and Reception Rooms
15 Coming Events and Meetings
20 Lost and Found
17 Restaurants
18 Places to Visit

EMPLOYMENT
28 Employment Service
21 Help Wanted — General
22 Office Help
26 Part Time — Temporary Help
24 Sales Persons and Agents
30 Situations Wanted
23 Skilled Trades
25 Teachers

BUSINESS SERVICES AND DIRECTORY
36 Business Services and Directory

PERSONAL SERVICES
33 Bands, Musicians and Orchestras
40 Business Personals
43 Dancing
42 Education
71 Music Teachers
39 Personals
34 Pre-Recorded Music
32 Trade Schools
38 Travel

MERCHANDISING
83 Aircraft
117 Antiques and Arts
78 Bicycles
80 Boats and Marine
65 Building Supplies
93 Cameras, Supplies and Photo Finishing
127 Chicks, Poultry, hatching Eggs, Supplies
101 Children's Miscellaneous
135 Farm Implements
60 Fuel
97 Furniture
120 Garden Supplies
99 Groceries, Meats and Produce
130 Heavy Equipment and Machinery
128 Livestock, Supplies and Events
100 Miscellaneous for Sale
103 Miscellaneous Wanted
109 Miscellaneous to Rent
77 Motorcycles
70 Musical Instruments
125 Pets and Supplies
96 Ranges, Stoves and Furnaces
92 Sporting Goods
81 Sailboats
115 Swaps
63 Timber
98 TV, Stereo, Radio Sales and Service
112 Wanted to Rent, Miscellaneous
116 Coins and Stamps

AUTOMOTIVE
155 Automobile Financing and Insurance
164 Auto Body and Painting
168 Campers, Trailers and Motor Homes
166 Cars and Trucks Wanted
150 Cars for Sale
151 Sports, Import Cars
148 Lease Vehicles
149 New Car Directory
160 Parts, Accessories and Service
158 Tires
154 Trucks, Buses and Vans
156 U-Drive and Auto Washing

ACCOMMODATION
185 Convalescent and Rest Homes
175 Hotels
178 Summer Homes, Cottages and Resorts
181 Tourist Accommodation

RENTAL
201 Apartments to Rent, Furnished
200 Apartments to Rent, Unfurnished
202 Furniture to Rent
203 Apartments Wanted
206 Duplexes to Rent
207 Duplexes Wanted to Rent
215 Halls, Warehouses, Stores and Offices to Rent
197 Housekeeping Rooms to Rent
199 Housekeeping Rooms Wanted
211 Houses to Rent, Furnished
210 Houses to Rent, Unfurnished
212 Houses Wanted to Rent
190 Room and Board
191 Room and Board Wanted
193 Rooms to Rent
194 Rooms Wanted
204 Shared Accommodations

FINANCIAL
155 Automobile Financing and Insurance
233 Mortgage Loans and Insurance
234 Mortgages for Sale
230 Personal Loans and Insurance
235 Wanted to Borrow

REAL ESTATE
280 Acreage for Sale and Wanted
240 Business Opportunities
241 Business Opportunities Wanted
247 Commercial or Industrial Properties
258 Condominiums
253 Country Homes and Properties
270 Exchange Real Estate
290 Farms for Sale and Wanted
263 Garages for Sale, Rent, Wanted
293 Gulf Island Properties
250 Houses for Sale
265 Houses Wanted to Buy
295 Listings Cancelled
268 Listings Wanted
271 Lots for Sale
294 Mainland and Out-of-Province Properties
169 Mobile Homes and Parks
273 Property for Sale
274 Property Wanted
244 Revenue Property
245 Revenue Properties Wanted
259 Townhouses
285 Up-Island Properties
256 Waterfront Properties

SUBSCRIPTION RATES

Wherever carrier service is maintained, $4.50 per month.

By mail — Vancouver Island and Gulf Islands, $7.00 per month, $20.00 per 3 months, $40.00 per 6 months, $80.00 per year. Rest of Canada, $8.00 per month, $22.50 per 3 months, $45.00 per 6 months, $90.00 per year.

Outside Canada, $20.00 per month, $240 per year.

BY MAIL
Saturday Times Only
Sunday Colonist Only
Canada 60 cents per copy, $30.00 per year.
Outside Canada, $1.10 per copy, $55.00 per year.

CIRCULATION REPRESENTATIVES

Duncan, Chemainus— Mr. HILTON HOLT	746-6181
Nanaimo	753-2766
Lake Cowichan	749-6206

United States Representatives
LANDON ASSOCIATES INC.
New York, Chicago, Southfield, Atlanta, Boston San Francisco, Los Angeles, Philadelphia, Rochester, Cleveland, Charlotte, Cincinnati, Syracuse, Hamburg, Williamstown, Clinton, Memphis, Levittown, Raleigh.

PAGE REPRODUCTIONS OR MICROFILM COPIES OF COMPLETE PAPERS AVAILABLE FOR ALL PAPERS PUBLISHED PHONE 382-7211, LOCAL 276

14 ANNOUNCEMENTS

THE DANCE FACTORY presents special 4 hour workshops in disco and jive, Saturday May 12, 19,26. Jive classes afternoons 1-5. Disco evenings 7-11. Sunday May 13,20,27 disco afternoon, jive evenings. $8 per person per session. Guest instructor Mr. Ron Taylor. Class size limited-enroll now. Phone Dance Factory, 734 Aldebury St. 386-1684.

REMINDER
The Community Arts Council of Victoria JURY SHOW. Entry forms can still be obtained from the CAC Office, 45 Bastion Square. Phone 386-1814 to have one mailed or drop in between 10 am and 1 pm, before 27th May. All details on the form.

THE TALL GIRL SHOP, Victoria division will open Sunday 11-4, for the summer months.

15 COMING EVENTS AND MEETINGS

ARMY, NAVY
AND
AIR FORCE
BINGO
FIRST BINGO
Every Sunday
VICTORIA
30c. CURLING
CLUB
Early Bird 6:30 p.m.
5—$1.00
Regular
6—$2.00
Extra Games
5—$1.00

Gorge Soccer
BINGO
EVERY MONDAY
ST. JOSEPH'S HALL
745 W. BURNSIDE
FIVE EARLY BIRD
GAMES 7 P.M.
Good Neighbour Games
and Bonus Games
NO GAME UNDER $20
Plus Min. Jackpot $100
5 Extra Games
This is Win
The Watch Nite

EVENING OPTIMIST
BINGO
EVERY MONDAY
Victoria Curling Club
(No bingo May 14)
Early birds at 7, $30 minimum.
25¢ per card or 5 cards for $1.
20 regular games $25, $35, $50 & $200. First card $1, additional cards 25¢ each. Good neighbour games.
5 extra games $30 minimum, pay-off per game cards 25¢ each or $5 for $1.

BASEBALL BINGO
Tuesday. Victoria Curling Club.
1952 Quadra Street.
EARLY BIRD
7 pm $60-$100.
REGULAR GAMES
$50-$300
EXTRA GAMES
$100 OR MORE
FREE TAXIS TO TOWN

THE
DAVE BARRETT
RALLY
SUNDAY MAY 6TH
7:30 PM
Memorial Arena
Inserted by The N.D.P.

NON-STATUS
INDIANS
BINGO
Every Monday
ESQUIMALT LEGION
ADMIRALS ROAD
Early Bird 6:45 p.m.
20 Main Games
5 Extra Games
Free Bus Into Town
After Extra Game
EVERYONE WELCOME!

STEP PARENTS
A series of six informed discussions will be held on Wed. evenings, begining May 16. The focus will be on the special difficulties of families where one or both parents have children from a previous union. For info call Faith Magwood 598-5121, Ministry of Human Resources — Capital Region.

OAK BAY
MINOR SPORTS
BINGO
EVERY MONDAY
Early Bird 7 p.m.
Regular and extra games
SENIOR CITIZEN HALL
1442 MONTEREY

SENLAC HOMECOMING
This is your invitation to attend Senlac Homecoming and School Reunion June 28, 29, 1980. For Senlac History Book send names, pictures and histories of family members that were homesteaders in our district. Include nationalities, occupations previous to homesteading, hardships endured. Send replies by July 31st, 1979 to: Mrs. Mildred Trippel, Senlac Saskatchewan, S0L 2Y0.

15 COMING EVENTS AND MEETINGS

ELECTION RALLY
THE ONLY SOLUTION TO THE CRISIS. MAKE THE RICH PAY. MARXIST LENINEST PARTY OF CANADA. MONDAY MAY 7, 7:30 PM. UNION CENTRE. 2750 QUADRA ST. INSERTED BY THE MARXIST LENINEST PARTY.

ATHLETICS
BINGO
EVERY WEDNESDAY
Victoria Curling Club
Early Birds 6:45 p.m.

DANCE MAY 12, 1979. ROCK N Roll, live music, Esquimalt Sport Centre Curling Rink. Happy hour 8-9 pm. Dance 9 pm-1 am. Ticket at door: Organized by Esquimalt Rebels Sports Club.

JUAN DE FUCA LACROSSE Auxiliary Bingo, every Sunday, starting May 6. Everybody welcome. Legion Hall, Langford. 6:45 Early Bird. $100 Jackpot.

SUPER RUMMAGE SALE, Tuesday, May 8th, 7pm, St. Matthias Church Hall, Richmond at Richardson.

DISCO DANCING INSTRUCTIONS, see Announcements.

16 CATERING, BANQUETS and RECEPTION RMS

GARCIA'S
Mexican and International Cuisine
104-1551 CEDAR HILL X RD.
(in the Cedar Hill Mall)
Planning an Office Party Banquet or Special Function?
Call us at 477-7744
Banquet Facilities
For up to 100
ample covered parking

GEORGE'S BAVARIAN BANQUET FACILITIES
1021 Pandora 383-7121
INTERNATIONAL CUISINE
3 DINING ROOMS AVAILABLE
SMALL OR LARGE PARTIES
Up to 150 Seating Capacity
ENTERTAINMENT AVAILABLE ON REQUEST

BLACK PRINCE CATERING (1976) Ltd.
655 Douglas St. 388-4488. For all your catering needs in our roof top Queens Reception Room or on your premises.

20 LOST and FOUND

LOST: FROM 601 TRUTCH ST. part Siamese female mother cat, has black with orange spots, creamy chin, answers to the name of Michelle, sadly missed, small reward, phone after 4pm. 388-4072.

MISSING FROM CEDAR HILL Cross Road, Braefoot area since April 14th, Daisy 7 year old female tabby, grey with white chest, dark nose. 477-9227 after 5.

HELP
1 year old, male Golden Lab cross, gone missing 2 weeks ago. Esquimalt area. Wearing 2 collars. Answers to "Thumper". Small reward. 388-9237.

LOST: CAT, SMALL GRAY AND black female tabby, wearing white flea collar. Goldstream-Malahat area. Reward. 478-0679, 388-9985.

LOST-WOMANS WATCH, TISsot, small round face, brown leather strap. In vicinity of Cadboro Bay Rd. and Foul Bay Rd. Reward. Please call 592-1643 evenings.

LOST: CENTRAL SAANich/Keating, friendly sleek spayed gray female cat. Last seen April 30th wearing white collar and bells. If seen please phone, 652-2266.

REWARD FOR INFO LEADING to return of small black, Lab type dog, female answers to "Miranda". Last seen April 20th, Tilli-cum-Craigflower area. 388-5979.

LOST: MOUNT TOLMIE AREA, neutered male Tabby cat, white bib, 4 white feet, ½ white nose, racoon like black rings around tail, reward, 388-4232 or 592-1321.

LOST: BROWN TABBY CAT, female, white feet, from St. Patrick St. Maybe on way to McKenzie-Douglas. Answers to Moosie, 595-4293, 479-5369.

LOST: FRIDAY NIGHT, VICINity Tillicum Shopping Center, blue wallet, finder keep money and return wallet and cards to 370 Vincent, 382-0031.

LOST: GOLD DOUBLED CHAIN ID bracelet engraved with Nancy. Vicinity of Mt. Doug High School, 477-6072.

BLACK CAT - WHITE STOMach, flea collar. Lost from Jubilee area, possibly returning to Blinkensop. Reward. 592-7792.

LOST: EASTER WEEKEND, Highland district, two white with brown dogs, English Setter, Springer Spaniel. 479-4866.

LOST: LARGE SOFA CUSHION, evening of May 2nd, between 10 mile point and Cedar Hill Rd. Reward, 477-8754, after 5.

LOST MANS WALLET CONTaining ID (urgently needed) Rockland-Fernwood-Market Square area, May 2nd. Call 387-1971, daytime.

FOUND: ON COOK ST. GREY, cat, black markings, white on paws and tip of tail, please phone 383-8505.

LOST: MALAVIEW AND FIFTH area, sable brown Burmese cat. Neutered male. Sadly missed, Reward. 656-6976.

FOUND: NEAR UVIC SUB, green Phillips 10-speed bike, identify and owner pay ad. 477-9949.

LOST MALE CAT, 5 MONTHS old, Atkins Ave., Langford area. 387-3578 days, 478-9896 after 5.

LOST: YOUNG GREY MALE fluffy cat, Oak Bay Junction area. 592-9525.

LOST: WILLOWS BEACH, lady's Caravelle wristwatch, gift from mother 1977. 592-4623.

LOST: LARGE MASONIC lapel pin. Reward. Phone 598-1851.

LOST: DOUGLAS-MCPHERSON Theatre area. Round drop jade earring. 477-4568.

LOST: OLD CASE, FOUR keyes, Menzies-James Bay area. 382-6532.

FOUND; MANS CANADIAN Forces Uniform on West Burnside Rd, phone 479-4578.

LOST: PARTIAL DENTURE, Vancouver-Fairfield bus stop, April 29. 383-1842.

FOUND; PAIR OF LADY'S glasses, on View near Cook, 382-8800.

LOST: BLACK MOTORCYCLE glove between Monterey and Jubilee hospital, 598-5038.

LOST- 7 KEYS ON RING, Approx. April 20, Douglas and Niagara. Reward. 477-2215.

21 HELP WANTED GENERAL

ADVERTISEMENTS IN THIS CLASSIFICATION MUST COMPLY WITH THE BRITISH COLUMBIA HUMAN RIGHTS ACT

PART-TIME PAYS $600/MONTH and up, if you qualify. 477-9270.

21 HELP WANTED GENERAL

ADVERTISEMENTS IN THIS CLASSIFICATION MUST COMPLY WITH THE BRITISH COLUMBIA HUMAN RIGHTS ACT

APPLICATIONS ARE INVITED for the full-time position of House Parent II at a group home in Victoria. Under the overall direction of the Executive Director and Director of Programs to implement the overall programming and operational aspects of the group home. Characteristic Duties: To maintain written records of individual programs as directed, to develop and supervise social and recreational programs at their appropriate times, to administer medication and medical treatment as directed and to accompany residents to medical appointments, to be responsible for preparation of all meals and to ensure compliances with all health standards, to carry out operational duties in the group home, to communicate to other team members orally and through outlined written procedures all information pertaining to performance, behaviour and attitude of the residents. Under the direction of the Director of Programs, plan and implement individual programs. To be responsible for overall operation of facilities, to administer the dispersement of comfort allowances and to keep records as directed, to purchase food and other items and to keep records as directed, to maintain parent and social work contact as directed, perform other related duties as required. Qualifications: Completion of a directly-related community college level training program and/or three years in a directly-related field is desirable, ability to work co-operatively and effectively under supervision, show abilities to offer direction and leadership to others. Must obtain a Class 4 B.C. Driver's Licence within three months of employment. Must have ability to work effectively with mentally-handicapped individuals. Salary: $6.64-$7.07 per hour, 24 hour group home shift basis. Employment to commence August 1, 1979. Apply in writing to P.O. Box 6354, Station C, Victoria, V8T 5M3, on or before May 12, 1979. JOINT APPLICATIONS FROM MARRIED COUPLES AS WELL AS INDIVIDUAL APPLICATIONS WILL BE WELCOME.

HOUSE PARENTS WANTED

Couple wanted to operate an independant group receiving home. Experience in parenting or child care is preferred. This couple should be prepared to care for a group of 2-6 teenagers and younger children, some of whom may have social and behavioral problems. House parents should be able to develop positive relationships with the children, while providing them with structure and security. They will be expected to assist in the behavioral assesment of some children. Co Operation with the Ministry of Human Resources and other community resources is essential in meeting each childs needs. Some bookkeeping experience would be useful. Financial arrangements are to be negotiated.

Also needed:
BED SUBSIDY

Person or persons to provide temporary care and shelter in their own home to 1,2 or 3 children. Fee for service up to $150 a month per bed is provided regardless of occupancy. In addition, house parents receive regular maintanance rate while a child is placed temporarily in the home.

For either of the above, please send resume, including relavent experience and references to: Receiving Section, Ministry of Human Resources, 1627 Fort Street, Victoria, B.C., V8R 1H8.

Group Home
Staff Needed
Three, experienced, mature staff are needed to operate an independent group home on a contractual basis for three, retarded children, aged nine to 12. These youngsters are currently living in an institution and attending community schools. They need the warmth and security of caring parent figures. They also need the structure and guidance necessary to develop personal life skills and appropriate social behaviours to enable them to function in the community. Since seizures and hyperactivity can be problems, staff should be prepared to deal with these. Staff should be familiar and comfortable with a variety of behaviour management techniques. They would be expected to work closely and effectively with the Ministry of Human Resources, other community resources and, with the social worker's help, the parents, in meeting the needs of these children. Some bookkeeping experience would also be useful. Please send resume including relevant experiences and references by May 15th to Doug Matheson, Ministry of Human Resources, 1627 Fort Street, Victoria, B.C. V8R 1H8. Phone: 598-5121.

CAREER OPPORTUNITY
The Courtenay Alcohol and Drug Treatment Centre requires a counsellor II for its alcohol and drug services programme. Candidate must be able to work with a team under minimum supervision with both alcohol and drug dependent persons; and, be responsible for client assessment, referral, case conferences and community liason.
QUALIFICATIONS: Either (1) masters degree in the social services and one years experience, or (2) a B.A. with two years experience, or, (3) other suitable training with five years experience.
REPLY TO: Mr. Peter Kagis, Campbell River Alcohol and Drug Treatment Centre, No. 12, 964 Island Highway, Campbell River, B.C. V9W 2C5.
COMPETITION ENDS: May 11, 1979.
SALARY: $17,400.00 per annum with excellent benefits.

Treelane Estates

Mature couple to manage one of Victoria's prestigeous buildings. Must have previous experience and provide references. Ph. 388-5471, 9-5. Concord

SPECIAL HOME REQUIRED
An immediate home placement is required for a 9 year old, self abusive, autistic boy. Placement will be based on a renewable 3 month contract with attached fee for service of $900 per month and a maintenance rate for the childs needs. Applicants must be able and willing to:
- establish and appropriate living routine in the home and community.
- work closely with autistic class workers, social worker and other professionals.
- work independant of close supervision.
Experience with developmentally handicapped an asset. For further information please call A. L. Pearce, 598-5121, 9am-4:30, Tuesday-Friday or write with resume to Ministry Human Resources, Therapeutic Home Section, 1627 Fort Street, Victoria B.C, V8R 1H8.

21 HELP WANTED GENERAL

ADVERTISEMENTS IN THIS CLASSIFICATION MUST COMPLY WITH THE BRITISH COLUMBIA HUMAN RIGHTS ACT

APPLICATIONS ARE INVITED for the full-time position of House Parent I at a group home in Victoria. Under the overall direction of the Executive Director and the Director of Programs and the specific direction of the House Parent Supervisor to assist with the program and operational aspects of the Group Home. Characteristic Duties: To develop with supervision individual program planning of residents assigned to them, to maintain written records of individual programs as directed, to develop and supervise social and recreational programs at their appropriate times, to administer medication and medical treatment as directed and accompany residents to medical appointments, to be responsible for preparation of all meals and to ensure compliance with all health standards, to communicate to other team members orally and through outlined written procedures all information pertaining to performance, behaviour and attitude of the residents, to train and supervise residents in all program areas, to supervise in day work programs, when necessary, perform other related duties as required. Qualifications: Grade 12 and 2 years experience and or training in a directly-related field, ability to work co-operatively and effectively under supervison, must obtain a Class 4 driver's licence within three months of employment, must have ability to work effectively with mentally-handicapped individuals. Salary: $6.04-$6.43 per hour, 24 hour group home shift basis, employment to commence August 1, 1979. Apply in writing to P.O. Box 6354, Station C, Victoria, V8T 5M3, on or before May 12, 1979. JOINT APPLICATIONS FROM MARRIED COUPLES AS WELL AS INDIVIDUAL APPLICATIONS WILL BE WELCOME.

HIGH QUADRA
REYNOLDS
LAKE HILL
Applications are invited now for Colonist Newspaper routes earning approximately $80-$90 per month, depending on route size. Delivery to an established area takes only 1-1½ hours in the early morning leaving the remainder of the day free for school and other activities. Inquiries or applications: D. Hodgins, Colonist Circulation, 383-4111.

EXPERIENCED RESIDENT MANAGING COUPLE FOR 35 SUITE APART. BLOCK NEAR OAK BAY JUNCTION. ENTHUSIASTIC HANDY MAINTENANCE NEEDED FOR THIS PLEASANT BLOCK. APPLY MRS. BURR AT DAVID BURR LTD. 384-9335.

NATURALIST/ADMINISTRATOR required to continue development and management of nature education programs for schools and general public, to increase community awareness and use of Nature Center. Qualifications should include a relevant university degree, administrative experience as a Naturalist, management experience and enthusiasm about protecting a nature sanctuary. Competition closes May 21, apply in own handwriting to Mr. F.E. Neate Chairman, Swan Lake Christmas Hill Nature Center Society, 3873 Swan Lake Rd. Victoria, B.C. V8X3W1.

JAMES BAY COMMUNITY School Society needs three students to staff a Summer Wilderness Bound Program. Applicants should have experience or training in recreational activities for children. Considerable experience in camping, hiking, canoeing and other outdoor activities preferrable. Must register with Student Canada Manpower Centre when applying. Applications received till May 14th. Wage $120 per week. Send resumes to Mike Pettit, 140 Oswego St. Victoria.

AVAILABLE
SOON
Daily Colonist routes between 45-60 papers Woolco area and Cook-Finlayson area. Monthly profits between $65-$85. Call Mr. E. RING at 383-4111 and leave your name and phone number.

P. E. AND ATHLETIC TECHNICIAN required by Selkirk College to perform duties related to servicing facilities and equipment of P. E. Department. Applicants should have previous experience in P. E. and Athletics, prior experience with equipment and asset, must have first-aid certificate and Class IV Driver's License. Apply by May 18 to: Personnel Office, Selkirk College, Box 1200, Castlegar, B.C. V1N 3J1.

Travel Agency
Required immediately, fully experienced manager and one consultant. Must have three years IATA and be familiar with all aspects of the Travel Industry. Well established and progressive firm. Travel and educational benefits. Salary negotiable. Interview by appointment only Mrs. Corbould, Featherstone Travel, 477-0131.

BOYS-GIRLS—ADULTS
SENIOR CITIZENS
Afternoon Times route coming available in downtown area. Profits range $80-$90 for one to 1½ hours Mon.-Sat. Monthly collections minimal as most subscribers are prepaid to office. Earn extra income for your summer activities now. Call Mr. Kazmiruk at 382-3131 for more information.

SOCIAL WORKER FOR A VOcational rehabilitation program. Applicants must be experienced in life skill training, group work and counselling, with appropriate professional qualifications. Previous experience in a mental health setting is essential, as is the ability to liase with professionals in the community and to work as part of a professional team. Send complete resume to Victoria Press Box 31 by May 10.

ALPHA HOME CARE
3371 Oak St
383-4423 or 383-7154
Appointments for interviews are now being taken for the position of live in homemakers. People willing to take on the responsibility of home management. Please call our office for more information.

MOTEL MANAGERS
Couple M.F. for 58 room Motel in Victoria. No restaurant. 1 bedroom suite for management. Profit incentive. Experience necessary. Apply in confidence, stating experience and salary expected. Phone in confidence 403-423-4144 week days and 403-437-0477 evenings and weekend.

LITTLE GIANT BAKERY INC. requires ambitious mature wholesale route driver. We are looking for someone who is bright, clean cut, aggressive, self motivated with some experience in sales and marketing. Good salary plus commission. Group insurance with 100% dental. Apply in person at 1119 North Park Street.

21 HELP WANTED GENERAL

ADVERTISEMENTS IN THIS CLASSIFICATION MUST COMPLY WITH THE BRITISH COLUMBIA HUMAN RIGHTS ACT

MANAGER
A progressive retail outdoor equipment store requires a manager. Responsibilities include sales, inventory control, advertising, and planning of community oriented programs. We are seeking a confident, energetic individual, preferably with experience in outdoor activities such as hiking, skiing, backpacking and running. Retail sales experience is not necessary, although a good public manner is essential. Salary is negotiable. Please submit a resume in confidence to Victoria Press Box 25.

ASSISTANT
MANAGERS
Probably the cleanest apartment in Victoria with the Happiest tenants - ask any of the 295 people that call 620 Toronto St. their home. We need two very important people to be our Assistant Managers and help maintain our high standard. For more information please call Mr or Mrs Al LaCoste 382-9331, hours 9-12 noon: 1-5pm.

BRANDS
We are now accepting applications for experienced cooks, waitress/waiters, host/hostess-cashier and trainees. Also wanted immediately. Part-time experienced general cook. 1 or 2 days per week. Please apply in person only before 11 am. Mrs. Dalziel.

CORPORATE LAWYER
Required by a Land Development Company. Conveyancing experience required. Must be free to travel. Excellent opportunity for a young lawyer. Salary to be negotiated. Please forward resume to: Camario Management, 20040 40A Avenue, Langley, B.C. V3A 2Y5.

HOUSEKEEPER
Professional man seeks mature, energetic person to live-in and provide care for family of five. Children aged 16, 14, 12 and 6. Accomodation, meals, use of car, etc provided. Salary negotiable. Must demonstrate sincere concern for welfare of children. References required. 592-6159 after 5

DARE TO DREAM
Wishing to find the way to afford new car, bigger boat, private plane, or own your house? You might never find out how to... Unless you investigate how many Victorians have achieved everything they wanted. You can too. I will show you how. Mr. Gray 384-0912.

RETAIL
This may be for you, if you have an outgoing personality, experience in retail sales, cash floats and deposit systems. Apply to Tiger Shop, 910 Government, Harbour Square Mall, Mon 9:30 to noon and Tues, 9:30 to Noon, only. Only those with the above qualifications need apply.

RESIDENT
MANAGERS
FOR A 35 STE. BLDG. OAK BAY AREA. PLEASE APPLY AT 350 GARBALLY ROAD 8:30 A.M.-5:00 P.M. OR PHONE 383-1141, MR. GANNER FOR APPOINTMENT.

Building Manager
Required immediately, mature couple for 57 suite apartment block. Close to Beacon Hill Park. Excellent block, mostly older tenants. Call Bob Arnott, Seaspray Properties Ltd. Daily 10-12noon. 386-3124

HAIR STYLIST
Opening position in up to date Unisex shop, downtown area, to take over large clientele before end of April. Very good opportunity. Please write with full resume for interview to Victoria Press Box 778.

MANAGERESS/MANAGER
For an island janitorial company. Fully experienced. Able to do supervision and job inspection, etc. Have own transportation with clean driver's licence. Bondable, willing to work 5 evenings per week. Send resume to Victoria Press Box 703.

FULLTIME POSITION AVAILable at alternate school for a person with the following skills: typing, bookkeeping, ability to work with adolescents and an ability to work as a team with other staff members, send resume to Warehouse School, 2549 Quadra, V8T 4E1 by Tuesday May 8th.

TWO PERSONS (MARRIED couple) with supplementary income, no pets, to tend small marine drive motel office + light duties as husband-wife team. In lieu of services spacious seaview suite with fireplace + incentive commission. Write 5070 Catalina Terr, Victoria, V8Y2A5.

CARETAKER
mature couple. Caretaking duties for 35 suite adult block, easy care. Large 1 bedroom suite close to town, on bus routes. Call Bob Arnott, Seaspray Properties Ltd, daily 10-12, 386-3124.

REQUIRED FOR SEPTEMBER, 1979. Organist and Chairmistress in Anglican independent boarding School. Resident or non-resident post. Apply in writing to the Headmistress, Queen Margaret's School, 660 Brownsey Avenue, Duncan, B.C., V9L 1C2.

DO TO EXPANSION AND great demand immediate openings for experienced cabinet salesman and experienced floor covering salesman. If you are professionally minded and self motivated send resume and references to Victoria Press Box 59.

STEADY PART TIME PERSON to serve and various other duties, between 10 am and 2 pm weekdays. Must be outgoing, energetic and pleasant with public. Phone for appointment. Friar's Fish and Chip and Chowder House, 384-2443.

SKIPPER REQUIRED FOR Harbour Cruises, May-October. Must have minimum of M.O.T. Master of small Crafts certificate. Those who previously applied and had certificates please call again as some names were misplaced. 383-6824 or 592-9667.

REQUIRED IMMEDIATELY on semi-permanent basis, a warm hearted lady to care for 2 sisters, 2½ yrs. and 13 months. In my home or must be on or close to Metchosin Rd. Please call 478-8937 after 6 pm.

NEW STEAK AND PIZZA FAmily restaurant in Sooke requires cooks and waitresses/waiters. Submit resume no later than May 17th. Please address to Mr. Morino, 2789 Claude Rd, Victoria BC, V9B 3T7.

EXCITING NEW 200-SEAT LIcenced restaurant is looking for the best staff in town. Waiters, waitresses, second bartender, cocktail waitress and cooks. If you are good, please call 386-8982 for a personal interview.

EXPERIENCED HAIRSTYLIST With Some Clientele, part time or full time. Modern beauty salon, excellent working conditions, relaxed atmosphere. Phone 598-7711 or res. 384-2457 after 6 or weekends.

EXPERIENCED SECURITY patrolmen required for nightly mobile patrols. Must be familiar with the area and neat in appearance. Apply in person 203-493 Burnside Rd. East, 10 am to noon. Only new applicants need apply.

21 HELP WANTED GENERAL

ADVERTISEMENTS IN THIS CLASSIFICATION MUST COMPLY WITH THE BRITISH COLUMBIA HUMAN RIGHTS ACT

CUSTODIAN/HANDYMAN FOR Shopping Mall. Full time position for reliable, energetic man with Electric and Mechanical background. Apply giving full resume of experience and reference to Victoria Press Box 63.

LOCAL DISTRIBUTOR FOR West Coast manufacturer now hiring. Five full-time positions available. $7-$10 per hour, excellent company benefits. Transportation necessary. Call now, 479-8202.

DAY CARE SUPERVISOR REquired immediately. Must have 2 year Diploma (or equivalent) in Early Childhood Education, plus experience. Box 806, Kelowna, BC

REQUIRED IMMEDIATELY, conscientious couple to manage 79 suite furnished apt. 1 bedroom suite live-in accommodation plus salary, references required. 386-2812.

KINDLY LADY OR STUDENT required to care for my 3 year old son during the day and my 7 year old daughter after school. No nights, weekends or Wednesdays. View Royal. Please call 479-1496.

WANTED: LIVE-IN CAREtaker for 138-suite highrise apartment. This person must be responsible, reliable and hardworking. Serious inquiries only. Phone 388-9181.

EXPERIENCED PICTURE Framer familiar with all aspects of the trade for full time position. References required. Please apply in writing to Victoria Press Box 818.

25-SUITE APARTMENT BUILDing in White Rock requires resident man and wife managers, building clean, modern and fully-rented. Phone 271-5511, after 6 pm.

COASTAL B.C. TWICE-WEEKly newspaper seeks experienced general reporter, photography and darkroom experience an asset, car essential. To start end of May. Phone Editor, 485-4255.

EXPERIENCED SEAMSTRESS needed for canvas work sewing light and heavy fabric. Use of Commercial Sewing machine in the past is necessary. Write Victoria Press Box 58.

EXPERIENCED PART-TIME dishwasher and pantry help wanted. Apply in person only. Monday thru Friday, between 1-3 pm, Shorts Restaurant, 910 Government St, Victoria.

EUROPEAN SPA INSTRUCtors wanted for ladies department. Apply in person. Tuesday 10am-2pm. No phone calls. 1570 Hillside

MATURE RELIABLE WOMAN to care for infant and five year old in my home. Own transportation, days and evenings, Colwood-Langford area. 478-7193.

TRAVEL NETWORK
Requires cheerful hard worker as salaried agent with typing, ticketing, sales, experience required, 381-5080

CERTIFIED DENTAL ASSIStant required for preventive-oriented practice, starting May 9. Reply handwritten to Victoria Press, Box 24.

HAIRDRESSING INSTRUCTOR wanted, International Hairdressing School. Contact Don or Richard, days, 477-5232 or evenings, 477-5743, 477-9668.

ASSISTANT MANAGER FOR Jewellery store required. R.J. or equivalent title. State qualifications, experience and salary expected. Victoria Press Box 38.

WANTED; EXPERIENCED lather, for application of stucco wire. Full time employment. For further information call 478-7870 after 6 pm.

JOURNEYMAN AUTO MEchanic for Campbell River area. Must be competent in all phases of auto repair, union wages. Apply Box 946 Nanaimo.

REGULAR PART TIME POSItion as mature companion to elderly lady in Oak Bay apartment. References please, phone 656-2087.

ELDERLY WIDOWER IN GOOD health offers room and board in two bedroom house to woman for light housekee

22 OFFICE HELP

ADVERTISEMENTS IN THIS CLASSIFICATION MUST COMPLY WITH THE BRITISH COLUMBIA HUMAN RIGHTS ACT

CASUAL CLERK-TYPIST I and CASUAL STENOGRAPHER I for the

CITY OF VICTORIA

Applications are invited from qualified Clerk-Typists and Stenographers for casual relief work in various civic departments. Applicants must be competent typists and stenos must be capable of taking shorthand at 80 w.p.m. Applicants must have high school graduation or equivalent and at least two year's previous office experience.

Applications stating experience and qualifications or on forms provided in the Personnel Office will be received by the Personnel Director, City Hall, not later than Wednesday, May 9, 1979.

SR BOOKKEEPER

Progressive company offers a career opportunity with advancement.

Ability to handle the pressures and responsibility of a large sales dollar volume-all accounting functions up to and including trial balance plus preparation of financial statements. The successful applicant must possess the initiative to work on their own. Stable working background and experience, pleasant personality and well groomed appearance. All replies confidential. Salary $1100-$1200 plus.

PRIME PERSONNEL
320-1070 Douglas,
385-7012

NEED MATURE PERSON with bookkeeping, payroll and secretarial experience for one-man office, permanent part-time. Property management experience. Car an asset. Victoria Press, Box 52.

RECEPTIONIST TYPIST REquired for C.A.'s office. Bookkeeping knowledge an asset. This is a junior position. Please reply in own handwriting to Victoria Press Box 51.

LEGAL SECRETARY REquired for general, conveyancing and commercial. Good typing and shorthand skills. Salary $850 To $1100 dependant on experience. 386-9021.

LEGAL SECRETARY REquired. Experience in conveyancing, estates and corporate law. Telephone Sandar Burns, 477-0171.

WANTED PART TIME BOOKkeeper, preferably with experience in travel agency accounting. Please phone Mr. Burrowes 592-2027.

LEGAL SECRETARY REquired for general, some estates and conveyancing, minimum 1 year legal experience. Salary $850. 386-6754.

SCOTIA BANK REQUIRES EXperienced clerk typist and customer service clerk. Apply in person at Hillside Shopping Centre.

CERTIFIED DENTAL ASSIStant, part time, start in June. Send resume. All replies confidential. Dr. Talarico, #203 2067 Cadboro Bay Rd.

REQUIRED IMMEDIATELY experienced bookkeeper for medium sized law firm. Salary commensurate with experience. Rely in writing to Lisson and Co. 837 Burdett, Victoria, Attn. Mr. Bion.

EXPERIENCED LEGAL SECretary, General Practice, mostly Real Estate. 383-6432 10 to 5.

23 SKILLED TRADES

ADVERTISEMENTS IN THIS CLASSIFICATION MUST COMPLY WITH THE BRITISH COLUMBIA HUMAN RIGHTS ACT

British Columbia Forest Products Limited

Mackenzie Pulp Division requires a

MECHANICAL MAINTENANCE FOREMAN

There is an immediate opening for a mechanical maintenance foreman at a recently constructed 550 tpd major pulp mill. The successful candidate will have a millwright trade qualification certificate and a proven record in supervision. The candidate will be in charge of an area supervising a crew of millwrights, pipefitters and welders. This is a challenging position with good potential for growth. We offer an attractive salary and benefit package.

BCFP is an integrated forest products company employing more than 8,000 people in B.C. Mackenzie is located 120 miles north of Prince George and has a population of 7,000. Good educational, recreational and modern housing facilities are available with summer and winter recreational activities in the surrounding areas.

Written applications outlining training and work experience should be directed to:

Roger Krushell,
British Columbia Forest Products Limited,
Box 310, Mackenzie, B.C., V0J 2C0.

Call collect to:
(604) 997-3989.

FABRICATING SHOP ON lower island area requires experienced aluminum welder. Must be able to work on own and capable of reading blueprints. References and proof of experience required. Victoria Press Box 40.

MILLWRIGHTS REQUIRED IMmediately for shut down work at local mill. Must hold TQ or have equivalent experience. IWA skilled trades wages apply. Har Jim Mill Installations, 385-3407, evenings 595-1905.

23 SKILLED TRADES

ADVERTISEMENTS IN THIS CLASSIFICATION MUST COMPLY WITH THE BRITISH COLUMBIA HUMAN RIGHTS ACT

School District No. 62 Sooke
CARPENTER

Applications will be received until May 9, 1979 for the position of Carpenter. Applicant must have valid carpenter's certificate, at least two years experience as a carpenter in private fields. Rate of pay as per the Collective Agreement with C.U.P.E. Local 459. Written applications stating qualifications, experience and references should be forwarded to the undersigned:
Miss M. P. Rudge,
Secretary-Treasurer,
School District No. 62 (Sooke)
2227 Sooke Road
Victoria, B.C.
V9B 1W9

HEAD NURSE
Registered nurse required to administer and supervise a 75 bed extended care ward. It requires a minimum of 5 years nursing experience, preferrably including geriatric care as well as a nursing unit administration certificate. Wages as per RNABC agreement. Qualified applicants apply to:
Personnel Department
Gorge Rd Hospital
63 Gorge Rd E
Victoria BC V9A 1L2

EXPERIENCED GRADE 1 GAS fitter, for installation and servicing commercial, residential equipment. Must be competent, neat, reliable, able to deal effectively with public, possess current Class 3 B.C. Drivers License, good driving record. Work history and references required. Available by May 22/79, phone 746-6633 Duncan, B.C. for further information.

Mercury Marine Mechanic. Established Vancouver Island Dealership requires self starting experienced mechanic. Position will appeal to person seeking a challenging opportunity. Rewards include top salary and bonus, usual fringe benefits and medical plan. Apply in confidents to Mr. Brown at 334-4822 days or evenings 339-5365

ESTABLISHED CEMENT FINishing company requires a capable and experienced finisher, steady work, all replies confidential. Reply to Victoria Press Box 46.

PREP MAN FOR AUTO BODY shop, 2 years experience, apply 741 Pembroke St.

TV TECHNICIAN, EXPERience essential. Calls and bench work, 478-7741.

24 SALES PERSONS AND AGENTS

ADVERTISEMENTS IN THIS CLASSIFICATION MUST COMPLY WITH THE BRITISH COLUMBIA HUMAN RIGHTS ACT

BLOCK BROS.
"THE BEST SELLERS"
ARE YOU A LEADER ... BUT THE INCOME JUST ISN'T THERE?

BLOCK BROS. will train you in sound, proven methods enabling you to quickly reach your desired level of success in a rewarding sales career. Our development program includes 'professional selling skills' by the Xerox Corp. and "In House" video TV Education by the foremost instructors in the business. If you have a positive, professional attitude and believe that success is not reserved for a chosen few.

Call "The Best Sellers"
Colwood: 478-5561 Bob Kershaw
Blanshard: 386-3231 Bob Hahn
Shelbourne: 477-1841
Bernie Wilkinson or Bob Cullum

G. M. DEALER
REQUIRES
SALESPERSON

QUALIFICATIONS
- Must be bondable
- Should be a self starter and willing to work hard
- Preference will be given to a person with G.M. experience or persons with proven sales records.

THE DEALERSHIP
- Growing mid Vancouver Island dealership with continuous sales achievements.
- We offer a dental plan, M.S.A., group insurance, unique demo plan, and an opportunity to earn excellent income.

723-9431
Joe Webber, Sales Mgr.
CHATWIN MOTORS LTD.
Box 1040
Port Alberni, B.C.
V9Y 7L9

REALTORS

We are looking for those who are professional minded, like people, want to achieve and make money. We offer very good progressive commissions plus an in-house investment program and the right to earn shares in the company. Our office and surroundings are very new, neat and clean, with lots of parking. We have a full Real Estate Service Centre. Would like 4 realtors or a manager with 3 or 4 co-operative realtors. All inquiries held in strict confidence. Call Joe Blodgett or Terry Popp at 388-6161 (24 hrs.) Pac-West International Real Estate Brokers Inc.

— Prestige office surroundings
— HERITAGE BUILDING
— ENTHUSIASTIC GROUP
— SUPER LOCATION

New company of experienced realtors looking for salespeople to join in their enthusiasm. Soon to move into heritage house in downtown location. New licensee's welcome. All inquiries held in strict confidence. Contact Doug Bavington or Scott Kendrew of

COACH HOUSE REALTY LTD.
381-5255

COPYTRON

Requires a marketing representitive for their plain paper copiers in the Victoria Branch. If you are self starter with a good work history we are interested in talking to you. Copytron provides products and sales training and offers excellent renumeration. Contact Mr. Dennis Fea at 388-7552, 692 Sumas St. Victoria, B.C. V8T 4S6.

REAL ESTATE SALES MANAGER

required for well established R.E. firm in Victoria. Staff advised. All replies confidential. Box 69.

Castle Properties

requires 2 active Realtors, excellent fringe benefits. Top commission split. National Referral Service. FOR confidential interview call FREDDY STARKE 386-6164 or 595-1175.

MATURE PERSON OR COUPLE to manage parttime wholesale, retail business. No experience. Will train. Victoria Press Box 782.

SALES POSITION IN VICTORIA
CALL 754-6241 (Nanaimo)
FOR A RECORDED MESSAGE

25 TEACHERS

ADVERTISEMENTS IN THIS CLASSIFICATION MUST COMPLY WITH THE BRITISH COLUMBIA HUMAN RIGHTS ACT

School District 85
Vancouver Island North

PRINCIPALSHIP

Sunset Elementary School
Port McNeill, B.C.

Effective — September 1, 1979
Grades — Kindergarten — 7
Staff — 20 (including Principal)
Anticipated Enrolment — 400

Requirements —

1. Elementary teaching and administrative experience.
2. Professional Certificate
3. Reports and references.

Please send information on your background, training and references (including classroom experience as well as administrative experience) to:

District Superintendent of Schools
Box 90, Port Hardy, B.C. V0N 2P0
Applications close May 11, 1979

PRESCHOOL SUPERVISOR wanted, three mornings and three afternoons a week in Sept. 79, for (parent participating) preschool in Sooke area. Member of the VICPA. Application forms available by wirting Sooke Preschool Association, Box 993 Sooke, B.C. V0S-1N0.

REQUIRED FOR SEPTEMBER, 1979. Experienced graduate teachers of Physics and Mathematics; English with junior French. Resident or non-resident post. Apply in writing to the Headmistress, Queen Margaret's School, 660 Brownsey Avenue, Duncan, B.C., V9L 1C2.

REQUIRE TUTOR TO HELP Grade One pupil grasp phoenics and learning of tens and ones. Monday and Wednesday pm. 478-6000 or 478-5449.

SD 65 (COWICHAN)
Required for Sept. 1, 1979.
CONSTRUCTION GRADES 11, 12

This vacancy will be at Cowichan Senior Secondary School, in Duncan, Vancouver Is. Enrollment 1100. Industrial Education wing is well-equipped, with a skilled and supportive staff.
Applicants must have a B.C. Professional Certificate and preferrably experience with pre-fab construction.
Closing date 1979 06 08.
Send applications to District Superintendant of Schools, 2557 Beverly St. Duncan, B.C. V9L 2X3.

26 PART-TIME or TEMPORARY HELP

ADVERTISEMENTS IN THIS CLASSIFICATION MUST COMPLY WITH THE BRITISH COLUMBIA HUMAN RIGHTS ACT

the Bay

PART-TIME HELP REQUIRED for Wig Department, experience not necessary but previous sales background an asset. Approx 7½ to 11 hrs per week. Call 385-1311 extension 274.

CLERK WITH EXPERIENCE and knowledge of crafts essential, must have pleasing personality, like people and want to work, bring or mail a written resume to Island Hobby Craft, Hillside Mall. Please NO phone calls.

OCCASIONAL BABYSITTER needed for 5 month baby girl, must be experienced with infants and live near Capital Store on Burnside Rd. Own transportation. 385-7844.

PART TIME TYPIST NEEDED for life insurance company. Minimum 50 wpm. Previous insurance background an asset. Mrs. Cooper, 479-7174.

GROCERY STORE, REQUIRES part-time cashier, start minimum wage, please send phone number and experience to Victoria Press Box 64.

PART-TIME DINING ROOM staff required for new restaurant. Apply in person, 1827 Fort Street.

PERSON FOR PART TIME work in Drug Store, able to drive. Preferably Resident of Oak Bay. Phone between 9-11, 2-4 598-3380.

MATURE CLERK FOR DRUGstore in Oak Bay- part time. 592-7445. Victoria Press, Box 60.

OCCASIONAL BABYSITTER required for three children in Gordon Head area, 477-4095.

AFTER-SCHOOL CARE FOR 8-year-old needed, Gordon Head. 477-7701.

28 EMPLOYMENT SERVICE

ADVERTISEMENTS IN THIS CLASSIFICATION MUST COMPLY WITH THE BRITISH COLUMBIA HUMAN RIGHTS ACT

FOR YOUR EMPLOYMENT NEEDS
Drake Personnel
DRAKE INTERNATIONAL COMPANY
Call 385-3425

30 SITUATIONS WANTED

QUALIFIED HORTICULTURist, experienced in all aspects of garden maintenance. Interested in private gardens and apartment grounds, government certified pesticide applicator, $5.50 per hour or negotiable on long term contracts. Please call 598-2127 anytime.

ILLUSTRATOR
Recent graduate of commercial art seeks a freelance or permanent full time position. Special aptitude lies in the areas of, illustrating childrens books, Flora and Fonna and creative advertising designs. Phone Alison Arthur at 598-2740.

THIRD YEAR ELECTRICAL Engineering student needs summer work. Available June 15th. Write 2950 Phyllis St. Victoria.

SECOND YEAR HEAVY DUTY mechanic apprentice with BC class 1, requires employment. 479-6386 or 592-7968 after 6.

UNIVERSITY STUDENT REquires work painting, woodwork, minor repairs, reasonable, 385-5175.

ELECTRICIAN WOULD LIKE electrical work, 11 years experience, free estimates. 595-7962 after 6 pm.

EUROPEAN COUPLE LOOKing for cleaning, gardening, etc. Could live-in or look after house. 382-9917, 388-5203.

MATURE FEMALE BOOKkeeper requires full time work. Excellent references. 386-0755.

DUTCH GARDENER, ALL types of gardening. 388-6529, 479-2968.

MAN, 34, EXCELLENT HELP. Painting, gutters, moving, gardening. Andy 592-7381.

EXPERIENCED PAINTER needs work, interior, exterior, plaster repair, 592-7137.

RELIABLE 17 YEAR OLD, available for babysitting, references, 477-2124 after 4 pm.

STUDENT WITH VAN, HAULing, help moving, phone 386-3832 after 4.

ARTIST'S MODEL, FEMALE, IS available for modelling or related work, Victoria Press, Box 47.

EXPERIENCED HANDYMAN, gardener, painter, upholsterer. 383-0463.

RENT—A—KID
Help with odd jobs, 387-5506

30 SITUATIONS WANTED

MALE WITH 9 YEARS EXPERIence in residential appraising, mortgaging, sales and construction. Family man. Enthusiastic and dedicated. Have designation in appraising. Contact Maple Leaf Inn, room 24. 388-9901.

EXPERIENCED DRYWALLER seeking employment in the summer months. Will do basements, additions, etc. very reasonable. Phone Ken 595-1315 University student.

CASUAL WORK— PAINTING, gutters cleaned, lined, repaired, insulation installed. Chimneys, fireplaces repaired. Home maintenance- 384-0912, 477-9216, Wesley.

KINDLY LADY WISHES JOB AS companion and/or housekeeper. Conscientious and reliable. Very good references. Reply Victoria Press Box 33.

FRENCH GIRL, GOOD FAMily, wants summer household employment minding children, teaching french, good references. Victoria Press Box 54.

MAUDE'S MAIDS
Home, office cleaning by fast thorough teams. Serviced weekly, biweekly, occasional. 384-8694

SMALL BUSINESSES NEEDing Experienced Bookkeeper — Receptionist. Call Valerie. 382-2415.

STUDENT, 16, SOME ELECtronic knowledge, willing to work for peanuts and training during summer holidays. 642-4437.

RN DESIRES JOB IN DOCTORS office. Phone 388-4103.

RENT A YENTA. LET US DO IT for you. ie; shopping, memory service, plan parties. Shelly 658-5942.

THIRD YEAR PLUMBING APprentice seeking work. General experience. 385-3193.

33 BANDS, MUSICIANS AND ORCHESTRAS

FIRST UNITED CHURCH REquires a Music Director by Sept. 1, 1979. Apply to the Music Committee, First United Church, 932 Balmoral Rd., V8T 1A8, from whom further details are available.

EXPERIENCED FEMALE VOcalist seeks steady work with established band or small combo, prefer Jazz or blues. 385-2859, after 6.

SOUNDPROOF ACOUSTICLY tiled rehersal space available. Could suit photographer in model session. Call 385-8535.

WEEKEND MOR GROUP HAS openings for experienced lead singer and a keyboard player. 479-9762.

SINGER NEEDED FOR ROCK band, must have sense of timing and sustain. For information call, Kevin at 477-4489 or 477-3839.

EXPERIENCED LEAD VOCAList required for rock band. Call 479-5446 mornings or after 7.

34 PRE-RECORDED MUSIC

SPINKY'S
Spinky's Mobile Disco Ltd.
"We play what YOU want."
656-1652.

CANDU MUSIC
ENTERTAINMENT SERVICES
384-5521.

CJR
Canned Music
Reasonable 382-3811, 598-4717.

VARIETY MUSIC SERVICE
Any place & every taste 474-1433.

MUSIC MAN CANNED MUSIC. Give us a call. 479-8043.

36 BUSINESS SERVICES AND DIRECTORY

Accounting

PROFESSIONAL SERVICES to small business and corporations. Financial statements. Tax returns. Reasonable rates. D.N. Lane 382-9920 morns.

Appliance Repairs

ABC ELECTRIC, 382-7221
Tele-Tech Appliances, 385-6783
831 YATES ST,
COLWOOD APPLIANCES
746 Goldstream, 478-9222

Appraisals

P. G. JACKSON LTD.
Real Estate Appraisals
(450) 1070 Douglas 388-9102

Babysitting

DAY CARE, LOVING FAMILY atmosphere, approved home, Quadra-Cloverdale school area. 382-6592.

WILL BABYSIT MY HOME OR yours, any age, 595-3348.

Brick Layers

SCANDINAVIAN QUALITY MAsonry. Bricks, blocks, tiles, slate, barbecues, repairs and new construction. Erik 383-4025.

RETIRED BRICKLAYER, BY hour or contract. Very reasonable. 385-6340.

Bulldozers

WILL CLEAR LAND FOR land. 479-9155. Phone evenings.

Carpets and Linoleum

EDGAR and MINER
650 HILLSIDE 388-6208
Carpets and Custom Draperies
"A PROFESSIONAL APPROACH WITH GUARANTEED SERVICE"

BEAVER HOME CENTRE
1581 Hillside 595-1225
VICTORIA'S OZITE ARTIFICIAL TURF CENTRE
You Install!
We Install!

HOURIGANS
CARPETS AND LINOS LTD.
FLOOR COVERING SPECIALISTS
715 PANDORA AVE. 386-2401

GUARANTEED INSTALLAtion, carpets, lino, seamless floors (Torginol) sundeck coatings, commercial or residential, 652-2139.

CARPET INSTALLED BY EXperienced Journeyman, $1.75 per sq. yard. Contact Master Power Wash, 24 hours. 384-6818.

CARPETS AND LINO INstalled, reasonable rates, free estimates. Phone 384-1656.

Carpenters

JOURNEYMAN EXPERIenced in finish, framing, concrete, additions, renovations, repairs and sundecks. Free advice call Al 478-4750.

STEPS BUILT, NEW OR REpaired, roof repairs, and painting. Business in Victoria since 1950. Licensed and references. Phone Henry anytime 598-7616.

OAK BAY
Community carpenter. Renovations, finishing carpentry, cabinets, sundecks. $9 hour or contract. Call Terry 595-6046.

ISLAND FRAMING
Residential and commercial framing, custom homes. 652-3572

36 BUSINESS SERVICES AND DIRECTORY

Carpenters

VERSATILE HOME MAINtainer, carpentry, renovations, cabinets, painting, papering, quality work. Adam, 385-3090.

JOURNEYMAN WILL DO CABInets, finishing, renovating or whatever. Hourly or contract. 656-2344.

SPECIALIST-CABINETS, FINishing, remodel, garages, barns, carports. 652-9943 Dave.

RENOVATIONS, CABINETS and sundecks. Creative designs. Excellent references. Call Philip Stockwood, 385-5554, 383-6841.

REMODELING SPECIALISTS repairs, alterations and additions, basement rooms, fences. 477-7382.

ANY HOME IMPROVEMENTS, experienced carpenters, additions, renovations, framing, sundecks. 384-4018.

PERMA CONST. LTD.
FREE ESTIMATES, 384-2323

SMALL JOBS A SPECIALTY. Call 598-2920

FRAMING AND FINISHING BY experienced carpenters. 477-3402.

RENOVATIONS, ALMOST ANY type, 37 yrs. experience. 656-4947.

SUNDECKS, CARPORTS, RUMpus rooms, general repairs, free estimates. 477-8543.

CARPENTER WILL DO FRAMing and small jobs, call Chris, 652-5819.

CARPENTRY, DRAFTING TO finishing, work guaranteed. 477-9448.

CARPENTRY/RENOVATIONS Hourly or contract 656-1394, 652-4876

FRAMING AND RENOVAtions, sundecks, etc. 478-1963.

Cabinet Making

KITCHEN CABINETS, BATHroom vanities, counter tops. All custom built or refacing old cabinets with new modern designs with low prices. For free estimates call 479-7245.

LUBBERTS WOODWORKING All phases of finishing carpentry and cabinet making. 385-2373.

Chimney Service

ALEXANDER'S CHIMNEY Service, calls answered within week, brush and vacuum. 479-1213.

Cleanup Service

479-6112
4 BROTHERS-ALL AREAS
FREE ESTIMATES ANYTIME
NO CHARGE AND UP
Yard, Basement, Garage, Etc.
Hauling and Bobcat Service.

FOR A CLEANUP JOB THAT IS NEAT AND SLICK PHONE DOUG OR MIKE AND WE'LL COME QUICK
598-2327, 592-2932

REASONABLE CLEANUP. Yards, basements, etc. also hauling, free estimates. 479-5823, 656-5671.

TWO MEN WITH TRUCK, DO any odd job, clean garbage, yard, basement, paint, etc. Very reasonable. 479-8531.

BASEMENTS CLEANED AND painted. Garden cleanups. Reasonable rates. 382-2030.

CLEANUP MAN AND EMPTY truck looking for work, reasonable. 385-7965.

ONE MAN CLEANUP AND hauling. Top soil, 5 yards at a time. 478-4608.

CLEAN-UP YARDS, COMPOSTS and basements, prompt service, reasonable rates, 383-1866.

HAULING AND CLEANUPS. Basement, yard, compost. Free estimates. Eugene's, 383-3528.

CLEANUPS, BASEMENTS, attics, yards, composts, and junk hauling. 658-5406.

GENERAL HOME CLEANUPS and odd jobs, free estimates. 384-4345, 478-1276.

MAN WITH TRAILER WISHES work, cleanups, moves or will remove scrap metal. 479-9703.

MAN WITH ½ TON FOR SMALL cleanup, 386-6309.

DENNYS CLEAN-UP SERVICE. $15 minimum, 642-3705.

REASONABLE HAULING AND cleanup, 656-4996.

WILL PICK UP ANYTHING BIG or small. Call Paul, 478-6832.

Cement

READY-MIXED CONCRETE when you want it - we deliver on weekends. Smaller jobs a specialty. Personalized, friendly service. Phone 478-3522 (24 hrs) or 388-5464 pager 611, Small Load Cement Products Ltd, 2650 Nobhill Rd.

G AND R CONCRETE FINISHers, all type of concrete work. No job too small. 383-8985 after 4. 388-9820.

Contractors

WHEATON CONSTRUCTION LTD.
General Contractors
Building Consultants
385-5702

FARMER CONSTRUCTION
Design — Renovations
388-5121

FOR A COMPLETE RENOVAtions job, a new addition or a sundeck, for the best in workmanship and competitive prices, call 478-7901.

T.&C. BUILDERS LTD.
Framing
385-5293 385-8587

ISLAND FRAMING
Residential and commercial framing, custom homes. 652-3572

PINE GROVE CONT.
Wood, concrete, plaster, rock and landscaping or demo. Free estimates. And we'll do it cheaper. Contact 382-0499.

MOORE & MOORE CONSTRUCtion. Contracting, framing, finishing. Experienced quality builders. 386-8584.

EXPERIENCED FRAMING contractor wants framing job. Workmanship guaranteed. 477-3709.

CLARK'S CONSTRUCTION Custom homes, framing, residential, commercial, additions and renovations. 656-5113.

Carpet Cleaning

SPRING CLEANING SPECIALS Carpets-living room, dining room and hall, $46.50. Any additional areas, 50% off. Upholstery-sofa, chair and ottoman, $44. Call Kastel Industries, 478-2232.

SPRING SPECIAL CERTIFIED carpet cleaning 20% off on carpets, upholstry and draperies. 382-4834.

CARPET AND UPHOLSTERY cleaners, 20 years experience, 595-6671.

RON'S CARPET CLEANING 9c a square foot. 384-6110.

Ceramic Tiling

CERAMIC TILE
Experienced tile setter, reasonable prices, free estimates and design assistance. 386-2812, 386-0972.

36 BUSINESS SERVICES AND DIRECTORY

Drafting

DESIGN AND COMPLETE drawings for all types of residential and commercial buildings. 383-7485 or 477-5439.

PRACTICAL DRAFTING, REAsonable rates. Phone 598-5624 after 5.

Delivery

DAVE'S HOT SHOT SERVICE, 385-7851.

Dressmaking

DRESSMAKING-TAILORING
Alterations
Brenda After 6, 478-9953

PROFESSIONAL DRESSMAKING AND ALTERATIONS. 383-7098

DRESSMAKING AND ALterations, reasonable prices, 477-8383.

Draperies

B&E
FLOOR COVERING LTD
DRAPERY
CUSTOM AND CONTRACT
382-2116

HOURIGAN'S
Floor Covering Specialists
CUSTOM DRAPERIES
—Bedspreads—
PROMPT IN-HOME SERVICE
715 PANDORA AVE. 386-2401

Drywall

HOLLANDIA DRYWALL Complete drywall service. 20 years experience. Reasonable prices. Please phone 479-7641.

"SPRAYMAN"
Specializing in all types of texture ceilings and wall, satisfaction guaranteed. 652-3601.

WANT SMALL JOBS AND RENovations done? Will do drywall (boarding and taping) insulation, painting. Call Steve 479-6849

LOWEST PRICES
All phases of drywall, available immediately, 384-0521.

NO JOB TOO SMALL, QUALITY workmanship. 598-6872.

Electrical Contractors

R G HELLER ELECTRIC
New or rewiring. Residential, small commercial and industrial. Reasonable rates by hour or contract. 478-4032 if no answer 385-5335.

OLDER HOMES REWIRED — NO down payment. We finance at bank rates with approved credit. EDDY'S ELECTRIC—385-7666

DO YOU HAVE SMALL ELECtrical wiring jobs? No one is interested? Please call evenings, 652-5809.

LICENSED ELECTRICIAN specializing in residential wiring and electric heating. 477-1188.

WIRING JOBS, SERVICE calls at prices you can afford. 656-5294

LICENSED ELECTRICIAN will do new wiring, rewiring, stove repairs, 479-9765.

ELECTRICIAN, FREE ESTImates. Call Bernie 386-1094.

WIRING, REWIRING, AND electric heating, 477-5096.

Excavating

MANSELL BOBCAT SERVICE Weekend specialists. Call 478-9458, 478-2570, for leveling, backfilling, septic fields, post holes, rotovating, sand, gravel or topsoil supplied, spread, leveled. Basements dug, landscaping and rockwork. Financing can be arranged.

ROBERTSON'S EXCAVATING Track machine with backhoe. Roads, basements, backfilling. 595-8530.

NAYLOR EXCAVATING
M-700 Bobcat - Trucking. Small job specialist. 7 days a week. 478-0760

4 BROTHERS—ALL AREAS Leveling, Back Filling, Bobcat Service, Backhoe, 479-6112.

Flooring and Sanding

M & M FLOOR
COMPLETE FLOOR CENTRE
Hardwood, Carpets and Linos
532 William St. 384-0343
Nights: Al, 386-3078
Mike-652-4308

Fencing

ISLAND CHAIN LINK Fencing in wire or wood Small jobs a specialty 477-0332.

EUROPEAN CRAFTSMAN, ALL types of fencing and repairs. Guaranteed work. Gordon Head, 721-3759.

Furniture Refinishing

WAINSCOATING, WOOD TRIM, furniture, stripped, reasonable rates. Call 384-8532.

Gutter Cleaning and Repairs

ACT NOW ON OUR SUMMER special: cleaning, repairs, painting, etc. on gutters and downpipes. Very reasonable, all work guaranteed. 388-4295.

G.R. STEWART HOME IMprovements Ltd. 5" continuous gutter. Wooden gutters refurbished. 479-7086.

5" CONTINUOUS GUTTERS, special contractor rates. IRWIN INDUSTRIES, 382-5154. Free est.

Gardening

WILL SAVE MONEY
Rototilling, lawn maintenance, complete yard clean-ups, will move heavy appliances, will go as far as Duncan, Sidney, Sooke. Will clean out garages, will take old parts in exchange for labour. 385-2149 or 598-1876 9am-9pm. 7 days per week. Fence painting, stone laying, hedge trimming, sod laying, equipment supplied, 10% for old age pensioners. Free estimates. South of McKenzie, east of Douglas. No estimates. Duncan, Sidney or Sooke, but will work out there. No collect calls.

QUALITY LANDSCAPING LTD. Pruning, gardening, maintenance and cleanup. New lawn preparation, power raking. Monthly rates, 30 years experience. Reasonable prices, free estimates. 478-1684, 478-4216.

WILLIAMS LAWN MOWING Over 10,000 mowings performed. Weekly basis. Personally owned and operated. Dependable service. Quality equipment. Most highly recomended. 595-4206.

RELIABLE GARDENER FOR power raking, aerating and fertilizing, pruning hedges, shrubs and evergreens, new lawns, patios, garden cleanup and maintenance. 478-6781.

HARVEYS GARDEN SERVICE Experienced Chinese Gardener. Pruning, spraying, rotovating, new lawn, power raking, aerating. Garden design, redesign. 384-8621, 479-7078

36 BUSINESS SERVICES AND DIRECTORY

Gardening

4 BROTHERS — ALL AREAS FREE ESTIMATES ANYTIME Rotovating, yard cleanups, lawn maintenance, new lawn preparations. Bobcat Service 479-6112.

DUTCH LANDSCAPERS Lawns, spring cleanups, power raking, Government Certified Spraying. Free estimates. 478-1023.

ROTOTILLING, POWER RAKing, seasoned maintanance on lawns and flowerbeds. Days 384-0125, evenings and weekends 478-8690.

UVIC STUDENT, 4 YEARS PROfessional gardening experience. All phases of garden care including, landscaping, cleanup, etc. 382-5475.

SPRING CLEANUP
Clean up, pruning, etc. Gardening year round by contract, G. Barta, 474-2680, 474-2049.

TREES, ORNAMENTALS pruned, hedges and shrubs trimmed. Certified sprayer. 383-8363.

ROTOVATING
Lawn Planting preparation, cultivating, small vegetable gardens
J.A. EQUIPMENT
656-2360

POWER RAKING, AERATING, garden care, low rates, Barry, 658-5942.

CERTIFIED SPRAYING, fruit trees and ornamentals. Phone Jake 386-0788.

CREATIVE LANDSCAPING Dutch horticultural background. 477-7882 or 479-8506.

ECONO GARDEN ROTOTILLing, 385-3193.

EXPERIENCED DUTCH GARdener, maintenance. 385-6601.

GARDENS ROTOTILLED. FAIR rates. Call Mike 658-8417.

Hauling

FAST RELIABLE HAULING and cleanups, trees removed. Call for free estimates, 721-3355 or 477-5408 anytime, Victoria.

HAVE ½ TON WILL DO HAULing, yard clean up, painting, deliveries, window washing, etc. Reasonable. 595-0245.

4 BROTHERS 479-6112
Cleanups, Bobcats, sand, gravel, bark mulch, hog fuel, etc.

SMALL HAULING JOBS. $18 per hour. Sand, gravel, topsoil, garbage, etc. Eugene 383-3528.

QUICK SERVICE, HAULING, junk, cleanup, etc. Call Fong, 479-7078, 384-8621.

¾-3 TON DUMP. CLEANUPS, commercial and residential. Anytime 385-7965.

HAULING OR DELIVERING with ¼ ton flat deck, $10 per hour. 382-5197.

LIGHT TRUCK AND DRIVER for hire, hauling, moving, cleanups etc. $7 hour. 478-4098.

AVAILABLE FOR LIGHT MOVing delivery, Victoria area anytime. 385-3489.

Home Improvements

SOMERSBY

Manufacturers of custom millwork wood windows, frames and doors. Finished lumber and mouldings, sanding and resawing. Summer Hours: Weekdays 7:30-5:00, Saturdays 9-12. Cr. Hillside and Bridge 388-6645

SPRINGTIME
Free estimates and low rates on all household painting, cleaning and yardwork. R.B. Residential Services, call 478-6314 or 382-2367.

CANTERBURY DECORATING, home improvements and repairs, painting, paper hanging, fences, sundecks, free estimates. 479-3541

MEN TO DO BASEments, yards, cleanups, fence building, steps or concrete work. Doug 595-4219 or 382-5991 Frank.

THERMO-STORMS
Wood to aluminium. Change with Ever-Brite. 384-1423, 658-8817.

BATHROOM RENOVATIONS, 20 years experience, call John 479-0695.

HOME SERVICE ASSOCIAtion, one phone call for 200 services. 385-3311.

Janitor Service

The Blue Army
385-7755

YOU MOVE, WE'LL CLEAN. Commercial, residential, reasonable. Insured. Bonded. 386-7490 anytime.

Landscaping

Barker Landscaping
Lawn specialists, natural stone work, slate, general layout and design. Ideas, sketchings, complete garden maintenance. Free estimates. 595-8323.

New Lawn Specialist
All phases of Landscape design, tractor service, spring clean-ups. 14 years experience. Free estimates. Call Beautiful Gardens, 595-2500.

SAANICH LANDSCAPING Complete landscaping, lawns, stone walls, fireplaces, patios, driveways, sidewalks. Free estimates. Call day or night, 479-6490.

HARVEYS LANDSCAPING Experienced Chinese Landscaper. New lawns specialty, designing, redesigning, Commercial, residential. 384-8621, 479-7078

CREATIVE LANDSCAPING Designing and redesigning. Artistic layouts. Free estimates. Dutch Horticultural background. 477-7882 or 479-8506.

4 BROTHERS — ALL AREAS FREE ESTIMATES ANYTIME New lawn preparations, rototilling. Bobcat Service 479-6112.

DUTCH LANDSCAPERS Lawns, rock walls, patios, planters, designing. Free estimates. 478-1023.

PORTUGESE LANDSCAPING. Stone work, rock walls, fireplaces and landscaping. Free estimates. Reasonable prices. 595-5439.

QUALITY LANDSCAPING LTD. 30 years experience, all phases, low prices, free estimates. 478-1684, 478-4216.

Lawnmower Service

LES'S SMALL ENGINE CLINIC
2 - 4 cycle, tune-up, sharpening, complete overhaul, very reasonable. Free pick-up and delivery. Fully guaranteed.
388-6408

LAWNMOWER REPAIRS. Phone Midget Industries Ltd, 778 Topaz Avenue, 381-5414.

Moving

DRUM CARTAGE
The moving specialists. Pianos, antiques, heavyweights. Storage facilities, packing and crating. Reasonable rates, free estimates. Call 383-9861 and save $$$

FRANKS MOVING & STORAGE Moving and pickup and delivery service, small truck $16 an hour, large truck $20 an hour. 382-5275.

NO MOVE TO SMALL. CALL for free estimates, 721-3355 or 477-5408 anytime, Victoria.

MOVES AND DELIVERIES. Experienced, efficient, insured. Eugene's, 383-3528.

36 BUSINESS SERVICES AND DIRECTORY

Moving

WOODY'S MOVING, HAULING, pickup and delivery. $9.50 hourly for man and truck, 595-5650

LIGHT DELIVERY SERVICE, $8 a call. 592-7068.

MAN AND TRUCK AVAILABLE for small moves. 385-3193 or 384-3245.

STORAGE LOCKERS, $10 AND up. Phone 388-4542.

ECONO
22' van and proper equipment to reliable, careful, courteous professional men, $20 per hour. Samll truck $16. We need your work, Vancouver or island north our specialty. Best price 388-9155

Masonry

TONY'S MASONRY SPECIAlized in rockwork, facing, fireplaces, retaining walls. Reasonable rates. 385-8235 after 5.

25 YEARS' EXPERIENCE, ALL types brickwork, phone Doug anytime, 479-5975.

FIREPLACES, RETAINING walls, all types stone work and landscaping, phone 386-0731.

ALL TYPES OF MASONRY 386-0234.

Miscellaneous Service

CEDAR HOT TUBS
Built to order. Buy direct from builder at low cost. 479-2986.

SAWYER SHARPEN SCISSORS
840 Fort St. 388-6228

Plumbing and Heating

DAVID'S PLUMBING
Emergency service; HW tanks, plumbing repairs, sewer cleaning, 386-8881.

JOURNEYMAN PLUMBER, 16 years experience, repairs, renovations, apt and hotel maintenance, reasonable rates, Phone 386-3459, 382-0177 anytime.

The Blue Army
385-7755

JIM MCGREGOR REPAIRS and alterations, apartment maintenance, OAP discounts. Guaranteed. 385-9239.

ALTERATIONS, REPAIRS. Journeyman-plumber, free estimates. OAP rates. Guaranteed work. Frank Schultz, 386-9978.

REPAIRS AND RENOVATIONS, 20 years experience, low rates, 24 hour service. 652-5813.

RM & R PLUMBING & HEATing, residential and commercial. Maurice English, 479-5117.

HOUSEHOLD PLUMBING, major minor repairs. Fast, re

39 PERSONALS

UNIVERSITY GRADUATE, 33, divorced, good job would like to meet an independant sensitive man, over 5'8" with business or professional background who enjoys the challenge of intelligent attractive woman. Prefer someone who likes his work, his good health, and a challenge of new relationships. All replies confidential. Victoria Press Box 42.

SINCERE, SENSITIVE, attractive divorcee, early 30's, with own home, good job, and young child, wishes to meet a man with similar situation and disposition. Prefer non-smoker and non-drinker between 30-40. Discretion assured. Write Victoria Press Box 39.

THIS AD DIRECTED MATURE widows or separatees wishing to exchange boredom for rewardingly interesting life as companion-housekeeper with featofalling O.A.P. Personal respect and gentlemanly conduct assured in mutually compatible association. Victoria Press Box 61

FEEL LIKE SOCIALIZING? OR singing an old song? Come and join us, Sundays at seven. All welcome. Fernwood Autumn Glow Society, 1325 Pembroke. Refreshments provided. Information 382-0620.

NEWLY ARRIVED WIDOWER, tall, active, early sixties desires meet affectionate, unattached lady. Please write Victoria Press Box 878. All correspondence answered.

ARE YOUR KIDS DRIVING you up the wall and out the window? Perhaps we can help. Parents in Crisis. Pat 384-2834, Jo 477-3917, Pam 474-1558, Mary 656-4006.

SENSITIVE, CHILD-LIKE AND ancient, independant Aquarian artist is watching for a friend to enjoy life and share experiences. An honest female preferred. Victoria Press Box 34.

PLANNED PARENTHOOD OF Victoria Birth Control Clinics, Pregnancy Couselling. Appointments, 385-3351, 8:30 am-4:30 pm.

PERRY Y. WOODS, President of Pan Music Can. Ltd. is pleased to announce the third anniversary of the incorporation of his company on June 14, 1976.

GOING ON A ONE WEEK sightseeing tour of B.C. by car. Room for one compatible companion. All matters discreetly treated. Victoria Press Box 50.

LONELY, DISTRESSED, DISCouraged. For assurance-encouragement. Dial A Prayer. 595-3635

COLIN SINCLAIR OF YELLOWknife, anyone knowing his whereabouts requested to contact Victoria Press Box 889.

WANTED: ENERGETIC MAN as dance partner. Rusty enthusiast needs practice. Victoria Press, Box 18.

MIKE, EVEN IF YOU DON'T need the 13¢ yet. Please call us. We Love You and want to work together. Mum and Dad.

YOUNG COUPLE SEEKS BI female. Explicit photo and phone number if possible. Victoria Press Box 36.

TRUCK TO ONTARIO: SHARE a truck rental, May or June. You drive your stuff east, I bring my things from Toronto. 381-5340.

LADY, LATE 40S, WANTS SINcere gent in 50s for lasting relationship. A non-drinker please. Reply Victoria Press Box 62.

WHO CARES IF YOU ARE pregnant? Birthright does. Phone 384-1431.

WHY TALK TO YOURSELF when you can talk to NEED, Victoria's Crisis Line at 386-6323.

STIMULATING MALE, LATE 30's, would like to meet similar female. Victoria Press Box 27.

ARTIST MODEL FEMALE wishes to meet artists. Victoria Press Box 47.

40 BUSINESS PERSONALS

LONELY???

and fed up with the "Plastic" type of people you've been meeting? Then take the first step to social happiness by calling us now!

PERSONALIZED DATING SERVICE

382-5122 382-4434
Serving Victoria and the Island. (See our T.V. ad on Channel 12).

LIMITED NUMBER OF ENrollments in a six-week licenced professional bartender's course are available. Register at The Red Lion Inn, May 8 and 9, between 2 and 9 pm. Information, 595-4670, 2-9 pm, weekend included.

HEATED POOL

Semi private with sauna, limited availability. Queen Victoria Inn. 386-2812

READER AND ADVISOR reads palms and cards. Answers all questions. Call or write 112-255-1689, 2108 Commercial Drive, Vancouver, B.C.

ROAN SOUND PRODUCTION. Tape Duplication, Recording Services, Weddings, meetings, etc. 384-6110.

TROUBLED BY SOMEONE'S drinking. The Al-Anon Family Groups can help you. 382-0744 or P.O. Box 654, Victoria, V8W 2P3.

HOLIDAY DANCE CLUB
BALLROOM DANCING
595-1920

DIVORCE PAPERS, DOCUMwents, term papers, manuscripts, etc. Expertly typed. 386-9617

SUPER NATURAL

Teacup and card reading at FONDUE POT RESTAURANT 1100 Yates St. Phone 388-4468.

ASTROLOGICAL CHARTS written interpretations. Meditation training, group or individual. Elainna 478-1169.

HYPNOSIS TREATMENT CAN help with personal problems, bad habits, stress reduction. Call 383-9126 or 382-4092.

CARD READING IN DEPTH
(THE ORIGINAL)
Fifth Year 652-1765

TAROT CARD READING OR numerologies done. Experienced. 383-9621.

CONVERSATIONS UNLIMITED Confidential appointment. Some Escorting. 479-0097.

LONELY? WRITE EMILY Quest Friendship Bureau. Confidential. PO Box 5220, Victoria.

MRS. PAYN-JONES, TRANCE medium, questions answered. 386-3603.

DEEP CARD READING, RED Swing Restaurant. 386-1662.

FREE PLANTS! HAVE A Plant Party! 658-1131 days, 478-8054 evenings.

EXPERT TYPING AND OTHER secretarial services, Oak Bay-Fairfield, 595-1821.

42 EDUCATION

TUTORING— PROFESSIONAL help by experienced teacher, French, math, new and old methods. 598-2331.

43 DANCING

DISCO DANCING INSTRUCtions, see Announcements.

60 FUEL

WOOD WOOD WOOD
SPRING SPECIAL
1 big truck load, mixed wood, $13.95. Best fuel 384-5524.

ALDER FIREWOOD, $50, SPLIT and delivered. Prompt service. 652-3802, 652-3448.

FIREWOOD, OFF SEASON rates, $50 a cord, 'Delivered' 386-8907 after 6.

63 TIMBER

TIMBER WANTED

Standing or felled
Top Prices Paid
385-7013
GLACIER LOGGING LTD.
"The Professionals"

WANTED—TIMBER

Standing or felled
Select logging, bulldozing
Elk Lake Timber
658-5046

WANTED TIMBER

FELLED, BUCKED or STANDING
Fir, Cedar or Hemlock
Ideal Sawmill
Ltd. 385-0441

TIMBER WANTED
STANDING OR FELLED
FULLY INSURED, TOP PRICE
388-6115
BIG WIND TREE SERVICE
MEMBER
BETTER BUSINESS BUREAU

WANTED-18" CEDAR BLOCKS for barn shakes, steady supplier. 478-3322, 946-4333.

CONTRACT FALLING
AND YARDING
385-7013

65 BUILDING SUPPLIES

HOME LUMBER
& Building Supplies
470 Ardersier Rd.
385-8711

Doors—Doors
Embossed Walnut

No. 1 Select H/C
~~Prefinished 1⅜" thick x 6'8" High~~
2'0"-2'4"-2'6", 2'8"-2'10"-3'0"
C/W Prefinished Edges
All Sizes Only $13.95

Pre Hung Units

Above units available prehung c/w 2 sets emb. casing and emb. lamb. Set Ready to Install. Only $41.50

Louvered Bifolds

#1 Select Mahogany c/w hardware

	½ Louver	Full Louver
2668	$38	$34
5068	$74	$65

Duroid Shingles

210 wt. No. 1 Asphalt self seal. All colours in stock, per bundle. $7.95

INSULATION
FIBREGLASS
PRICE PER 1,000 sq.ft.

R12—4"	$149
R20—6"	$259
R28—8"	$349

GYPROC
Price per 1,000 Sq. Ft.

½" GYPROC	$120
⅝" FIRESTOP	$160
STUCCO WIRE	$32.95
PERMAX	$5.50

PLYWOOD
D UNSANDED

4x8—5/16"	6.25
4x8—⅜"	11.25
4x8—¾"	13.75

SANDED
FACTORY

4x8—¼"	8.25
4x8—⅜"	11.95
4x8—¾"	$17.95

LUMBER
STD. & BTR. FIR

2x4—92⅛ Pet stud	$305
2x6—92¼ Pet stud	$305

STD & BTR. HEM.

2x4—92⅝ Pet stud	$265
2x6—92¼ Pet stud	$265

Deliveries made anywhere on Vancouver Island and Gulf Islands. Before you buy compare our prices. For quality, service and guaranteed savings, phone:

386-3374, 385-8711

JUBILEE BUILDING
SUPPLIES Ltd.

HOME IMPROVERS
Check Our Prices
On The Following
Items.
Merit Kit Cab
Floor Coverings incl.
Canadian Celanese
Harding Richmond, etc.
Jenn-Air Deluxe
Cooktop and Ovens
Chambers
Thermatronic
Sub-Zero

Complete Prices
Including Installation
On Cabinets and Carpet
Financing Can Be
Arranged

(Opposite Town & Country
Next to MacDonald's Bakery)
574 Culduthel Rd. 388-5412

NORSECRAFT
HARDWOOD
Industries Ltd.
383-4233

NOW IN STOCK
AMERICAN CHERRY
ALSO: Open Saturday All Day
541 David St. 383-4233

Butler
GROUP
Butler Brothers
Supplies
2046 Keating
X-Road
652-1121

YARD SPECIALS
1x3—8' KD Spruce 48¢ ea.
2x4 KD Spruce studs 99¢ ea.
2x4—10' utility fir $1.80 ea.
2x6—6' Hemlock shorts 81¢ ea.

SAANICH LUMBER YARDS

12'x20' Garage Roofing extra	$420.00
8'x10' Greenhouse	
6'x7'6" Garden shed	$220.00
Work Bench materials	$ 14.00
Pram Dinghy kit	$ 57.00
5'x6' Compost box	$ 11.50
3041 Douglas St.	385-2486

COMPLETE UREA-FORMALdehyde foamed in place insulation equipment in excellent working condition. No extras to buy. Ready to go. $3200 firm. Call evenings 112-336-8112.

SLUGGETT & BROWN
JOINERY
Wood Windows, Doors, Frames
526 DISCOVERY ST. 382-3011

NEW SUMP PUMP WITH SUMP basin, 18x30, steel, $430. 595-7973

65 BUILDING SUPPLIES

EXCELLENT SHAKES
18" barn shakes. Good supply. $48 per square including tax. 652-4368.

70 MUSICAL INSTRUMENTS

DAVID HAMILTON

Sensational recording and broadcasting organist
IN CONCERT
in the
GEORGIAN ROOM
EMPRESS HOTEL
Wed., May 23, 8 PM
NO ADMISSION CHARGE
Mr. Hamilton plays the fabulous Conn Theatre organ
Compliments of
SOUND OF MUSIC LTD.
1517 Quadra 383-0239

Spring Clearance SALE

FENDER F10 classic guitar	$100
BLESSING "Best" trumpet	$150
DIA "aria" drum outfit	$549

NEW STOCK
of Ampeg amplifiers
now in
CHARGEX—MASTERCHARGE

Pamus
386-8475
MUSICAL INSTRUMENTS
1108 Blanshard (at Fort) 386-8475

SPECIAL $999

GALANTI W320, 2 keyboard, 13 pedals, automatic rhythm and chording, 7 year electronic parts warranty, 1 year group lessons plus full year trade up value and much more. Regular $1195.

CASCADE
PIANO and ORGAN
In Hillside Mall
595-4124

WE HAVE VANCOUver Islands largest inventory of guitar strings and accessories. Special low prices effective May 1.

NELSON'S MUSIC
1315 Government 385-9728

MINT CONDITION
1967 FENDER Bandmaster amp and spkr cab. The amp head is built on a "SHOWMAN" chassis and is convertible to 100 watts, speakers are two 12" Jensens. Complete with heavy vinyl covers. Only $550.
Just one of the many great vintage amps and guitars at
SOFT SOUNDS
THE GUITAR SHOP
535 YATES ST.
(No Phone Yet)

RENT AN ORGAN OR CHORD ORGAN $15 PER MONTH OR
AUTOMATIC ORGAN WITH RHYTHM $35 PER MONTH. CARTAGE EXTRA.

SPECIAL
BALDWIN "INTERLUDE" ORGAN WITH EZ PLAY FEATURES. LIKE NEW! $1495.

PORTER MUSIC

725 CALEDONIA 382-9542

RENT TO OWN
PIANOS—ORGANS
Gleeson Music City

HOME OF HAMMOND ORGAN
714 FORT 388-9632

MOTHER'S DAY GIFTS
NEW WURLITZER SPRITE single keyboard organ with rhythm, and touch tone $795 or new Wurlitzer piano $1795. Both include matching bench with fruitwood finish and are specially priced.
SCOTT PIANO & ORGAN
Blanshard at Johnson 386-2434

15% OFF

2 drum sets. This week only. Reg. $560. Now $476. Reg. $465. Now $395.
HALL-FAIRFIELD MUSIC
728 Fort St. 385-3307

ALLISON PIANO COMPANY. The name that means quality, integrity, honesty, craftsmanship. Our tuner-technicians guarantee musical performance and tonal excellence. 384-3935.

RICHARD DENZIL
PIANO TUNER—TECHNICIAN
Regulation, repairing, rebuilding.
388-9295

MASON RISCH CONCERT grand for sale, $10,000 or best offer. Please call Mr. Maxham 385-8535.

IBANEZ FLYING V GUITAR, Shaellar Heads, Dimarzio pickups, excellent condition, 478-6280.

McMUSIC IN HATLEY PARK
2244 Sooke Road 478-4622
Mon.-Fri. 10-7, Sat., 9-6

KIMBALL ORGAN, EXCELlent condition, $1300 or best offer. 658-8214 or 652-3763.

BABY GRAND PIANO FOR sale. Mahogany cabinet and bench. 479-9882.

TWO PEAVEY COLUMNS, $400; two bottoms, 2-12's each, $100 each. Call 382-3048 after 6.

5-STRING BANJO WITH HARDshell case, like new. $150. 385-2859, after 6.

BAXTER PERCUSSION drums, with Zildjian cymbals, reduced to $500. 598-3933.

WURLITZER ELECTRIC piano, good condition, phone 595-8908.

YAMAKI DELUXE 6-STRING acoustic guitar with hardshell case. Sue, 658-5108.

LES PAUL COPY AND AMP, $200 or best offer. 383-6702.

YMAHA CSY-1 ORGAN, BUILTin synthisizer, worth $3200, only $1900. 383-4597

CANADIAN PLAYER PIANO, restored by Allison Piano. Mahogany cabinet. 384-3935.

WANTED: GOOD OLDER UPright piano, Heintzman or similar quality. 598-1495.

BASSMATE AMPLIFIER, electric guitar and bass, $375/ 382-7978 ask for Jean.

PIPER AUTOCORD HAMMOND organ, 382-8820.

SET OF DRUMS, GOOD SHAPE, $250. Phone Gerry 474-2664.

RHODES SUITCASE 73 PIANO, unused, 1950. 721-3409.

SMALL ORGAN, BENCH AND music, $225. 598-1774.

JBL SPEAKERS, SUNN MAGNA applifier, bargain. 598-2560.

70 MUSICAL INSTRUMENTS

EATON'S
CASH FOR
USED PIANOS
PHONE 382-7141
LOCAL 230

SEVERAL IRONED FRAME pianos in mahogany solid wood cabinets at $395. This is the last shipment of pianos we'll have due to increased freight costs. Open 7 days. Financing OAC. Dept. store rates. 15 min. from town, Pete's Place, 786 Goldstream, 478-6000.

GOOD GERMAN HULTLZ piano. Offers. 385-9312, 9-6.

FENDER RHODES MARK I, 73-key, $1100. 479-0077.

71 MUSIC TEACHERS

CASTLE MUSIC

In the Cedar Hill Mall offering lessons and sales in PIANO, SYNTHESIZER, GUITAR, DRUMS and more. $5 per lesson.
477-7625

REGISTRATION TAKEN FOR grades 1-8 piano. Belmont Park, Colwood, Langford areas. 384-0355, 478-4289.

77 MOTORCYCLES

USED BIKES
ROAD

*79 HONDA CBX	$4499
*78 HONDA GL1000	$3599
*78 YAMAHA XS750	$3899
*78 HONDA CB550	$2599
*78 HONDA CX500	$2399
*78 SUZUKI GS550	$2249
*78 HONDA CB400	$1795
*78 YAMAHA SR500	$1749
*78 HONDA CM185	$1299
78 HONDA NC50	$ 349
77 KAWASAKI KZ1000	$2799
77 TRIUMPH 750	$2399
77 YAMAHA XS650	$1899
76 HONDA DC50	$ 295
75 YAMAHA RD125	$ 595
*74 HONDA CB550	$1899

*Bike equipped with optional extras.

TRAIL

78 HONDA XL250	$1499
78 YAMAHA IT250	$1299
78 HONDA ATC90	$ 895
78 HONDA CT70	$ 649
77 YAMAHA DT175	$ 999
77 YAMAHA DT125	$ 899
77 YAMAHA IT175	$ 899
76 HONDA XL175	$ 895
75 YAMAHA IT175	$ 749
75 HONDA MT125	$ 649
74 YAMAHA DT100	$ 595
75 HONDA 250	$ 349
74 YAMAHA MX80	$ 295

PLUS OTHERS NOT LISTED
ALL REASONABLE OFFERS ACCEPTED

MULLINS MARINE
921 Yates St. D-5245
382-1928 382-4515

VICTORIA HONDA
HAS
★ HONDA Motorcycles
★ Harley-Davidsons
★ HONDA generators
★ HONDA outboards
★ Hondaline accessories
★ Parts—Accessories
★ Used Motorcycles
See Us Last . . .
Before You Buy
VICTORIA HONDA
Harley-Davidson
2851 DOUGLAS 386-8364
DL01953A

LOOK!!
NEW
77 YAMAHA RD400
$1,399
NEW
78 YAMAHA SR500
$1,899
NEW
78 YAMAHA XS500
$1,999
1-Year Warranty on all units
SEE US NOW AT
MULLINS MARINE
921 Yates St. D-5245
382-1928 382-4515

1971 HONDA 750 TOUR equipped and well maintained, offers to $1650. 595-8425 between 5-7.

1978 SUZUKI GS-750, LOW MILEage, just tuned, excellent shape, $2500 or best offer, lots of extras, 386-6057 before 2pm.

1976 HONDA 754CB, EXCELlent condition, only 3900 miles, phone 658-8758 for more information.

1974 HONDA C.B. 125S, 160 miles only. Stored since new, must sell. 642-5436 evenings and weekends.

1975 KAWASAKI 900, EXCELlent condition, custom paint, headers. $1800 or best offer. 385-2887, after 4 652-1688.

1974 KAWASAKI 900, 18,000 miles. Super clean. Mechanically immaculate. 477-9110 or 479-2657 for details.

1971 YAMAHA 650, OFFERS ON $650. Bosch headlight and luggage rack on cycle included. 382-4353 or 595-3040.

HONDA 360, 1975, 4,000 MILES, saddle bags, windshield, excellent condition, $1100. 656-5650, best mornings before 8.

750 KAWASAKI, FULL RACE, rebuilt motor and transmission. Best offer. 382-7528 days, 478-2411 nights.

YAMAHA YL1 STREET, $200; Hodaka 100 Trials, rebuilt, $300 obo. 479-7680.

1977 175 MR HONDA, 200 MILES on rebuild, must be seen to be appreciated. Don 386-3027.

76 HONDA CR125 ELSINOR, EXcellent condition, must sell. 652-2087.

1976 HARLEY DAVIDSON, FXE, good condition, low mileage, 642-4403.

76 KAW KH400, FAIRING, SISSY bar, highway bar, excellent condition, $1100. 474-1085.

1974-750 YAMAHA, 8000 MILES, like new, must sell, $900. 479-5320.

1975 YAMAHA 175 ENDURO, excellent condition. 3600 miles. $700. 478-7924.

LEFT HANDED GUITAR, 100 watt amplifier, phaser, $300. Phone 382-8391.

1977 HONDA 750 AUTOMATIC, low mileage, excellent condition, $2195. 474-1505.

SET OF DRUMS, GOOD SHAPE, $250. Phone Gerry 474-2664.

RHODES SUITCASE 73 PIANO, unused, 1950. 721-3409.

1978 HONDA 750 K, BLACK with red and gold trim, Ammco rack and sissy bar, 2000 km, showroom condition, 382-2705 after 5.

1976 YAMAHA RD 400, 6900 miles, perfect condition, Rickman Fairing, saddle bags, TT100 tires, $1400. 595-7417, 656-3538.

FOR SALE 72 NORTON 750 CAmando, 3200 original miles, customized. $1895 or best offer. For information 246-3036.

1977 HONDA 400, 4 CYLINDER, Super Sport, Shoei bags, fairing, immaculate. Mary 385-5517.

77 MONTESSA COTA 348 trials, excellent condition, offers. 477-3988.

973 KAWASAKI 500, MACH III, exceHent $850 or best offer. 384-5418.

77 YZ125 YAMAHA, EXCELlent condition. 656-1880

970 250 YAMAHA, RECENTLY rebuilt, $550 or offers or trade for dirt bike, 478-8875.

250T SUSUKI 1970, NEW CHAIN, sprocket, very good condition, $350 or near offer, 595-8660.

500 HONDA, 5,000 MILES, MILD cam, Lead Bags, helmet, 477-9369

1978 HONDA TWINSTAR ROAD bike, 4400 km $1100 offers. 382-5960.

1969 MOTO GUZZI V-700, MINT condition, new battery and front tire. $1300. 656-6695.

1977 HONDA 750K, VETTER fairing, saddle bags. 384-8344, 384-1727.

76 HARLEY 250, LOW MILEage, good shape, $775. 384-5461.

78 YAMAHA, IT175, GOOD CONdition. $895 or offers. 477-4329.

1977 HONDA 360, 5,000 MILES, good shape. Offers. 478-7581.

BULTACO TRIALS, GOOD CONdition, $650. 478-2509.

148 CC MINI BIKE, EXCELlent condition, $200. Phone 478-6116.

1978 YAMAHA 80, LIKE NEW, low mileage, $500. 478-6507.

77 YZ400, JUST REBUILT, $950. Call 383-3969.

BELL HELMET, NEW $90. ASKing $50. 478-8451.

1972 KAWASAKI S2-350, EXCELlent condition, $725. 598-7015.

NEW 100 MILES, 1973 KAWASAki 250, $1400. Phone 477-7710

1975 YAMAHA 100, 9,000 MILES, good condition, $350. 592-2907.

1978 HONDA 750K, LIKE NEW, 7500 KM, $2300. 479-4231.

1974 TM 125 SUZUKI, GOOD condition, $550 or best offer. 478-2979.

1972 500 HONDA, $1150, 2-1018 McClure, 386-2971.

FOR SALE, MOPED. ASKING $400. 386-1937, 386-9886.

1975 XS500 YAMAHA, 477-5982.

78 BICYCLES

MONOSHOCK MOTOCROSS bike, excellent condition, $55, 479-3708.

BOYS GREEN PHILIPS COASTer, 26" wheels, 18" frame, good shape, $35, 595-3464.

NEW UNICYCLE, ALSO DOUble decker bike, best offer. 382-4948.

BOYS MOTOCROSS BIKE, EXcellent condition, $36. Please call 477-2593.

NEW 3-SPEED FOLDING BIKE, $130. Raleigh man's 3-speed, $60. 382-5965.

WANTED: MAN'S 10 SPEED, IN good condition 658-8733.

TWO BICYCLES, HIS AND hers, 26", $15. 478-3450.

80 BOATS and MARINE

BOAT TRAILERS
FOR RENT. 721-5266

Sangster Weekender

20', 1976, 165 Merc crusier, 100 hours, sleeps 4, full galley, head, safety package, 2 batteries, CB, compass, fish curtain, seagull kicker, tandem Roadrunner trailer, better than new, at $12,900. 385-9675.

WANTED TO BUY GILLNET roe license or license and equipment. 652-1824.

FOR SALE: 6-TON "A" LIcence and "C" licence. After 6 p.m. 112—253-0962.

WANTED GILL NET ROE LIcense and equipment. 112-926-8069.

19' ALUMINUM STARCRAFT. 110 Volvo inboard with cabin and head. 385-5109 after 6 pm.

BOAT LETTERING A SPEcialty. Phone Ken Warner, 652-2007.

WANTED: JOB AS DECK HAND on troller. Phone after 5, 479-5628.

77 MOTORCYCLES

KAWASAKI
NOW IN STOCK
KZ 1300
KZ 1000 Shaft
KZ 1000
KZ 650
KZ 650 SR
KZ 400 LTD
See Them At
FREDERICK
MOTORS LTD.
616 Queens 383-0823
D00834A

Harley-Davidson SALE

NEW

78 FULL-DRESS 80	$6,795
77 CAFE RACER	$4,400
79 FXEF SUPERGLIDE	$6,195
79 FXS LOW RIDER	$6,875
79 FLS 80"	$6,875
79 XLCH "Hugger"	$4,815
USED 1979 XLCH 1000	$4,200

BROOKLANDS MOTORCYCLES
937 Fort 383-5926
DL 1271

NEW 78 HONDA
CB550K
$2,249
SEE US NOW AT
MULLINS MARINE
921 Yates St. D-5245
382-1928 382-4515

WE HAVE SAME-DAY service for minor repairs and tune-ups, pending parts available, on most makes. Open 9am-9pm, Monday to Friday.
H&R Motorcycle Sales
9742 Fourth Street
Sidney, B.C.
656-3433 DL-00110A

POWERTOWN M.C.

Service to all Makes. Hi-Performance parts. 384-1249. D199169A. 614 Grenville.

MOPEDS—18

Models. Test ride. Island Motor. 385-3515. 602 Esquimalt. D1920A.

1978 HONDA 750 K, BLACK with red and gold trim, Ammco rack and sissy bar, 2000 km, showroom condition, 382-2705 after 5.

1976 YAMAHA RD 400, 6900 miles, perfect condition, Rickman Fairing, saddle bags, TT100 tires, $1400. 595-7417, 656-3538.

FOR SALE 72 NORTON 750 CAmando, 3200 original miles, customized. $1895 or best offer. For information 246-3036.

1977 HONDA 400, 4 CYLINDER, Super Sport, Shoei bags, fairing, immaculate. Mary 385-5517.

77 MONTESSA COTA 348 trials, excellent condition, offers. 477-3988.

973 KAWASAKI 500, MACH III, exceHent $850 or best offer. 384-5418.

77 YZ125 YAMAHA, EXCELlent condition. 656-1880

970 250 YAMAHA, RECENTLY rebuilt, $550 or offers or trade for dirt bike, 478-8875.

250T SUSUKI 1970, NEW CHAIN, sprocket, very good condition, $350 or near offer, 595-8660.

500 HONDA, 5,000 MILES, MILD cam, Lead Bags, helmet, 477-9369

1978 HONDA TWINSTAR ROAD bike, 4400 km $1100 offers. 382-5960.

1969 MOTO GUZZI V-700, MINT condition, new battery and front tire. $1300. 656-6695.

1977 HONDA 750K, VETTER fairing, saddle bags. 384-8344, 384-1727.

76 HARLEY 250, LOW MILEage, good shape, $775. 384-5461.

78 YAMAHA, IT175, GOOD CONdition. $895 or offers. 477-4329.

1977 HONDA 360, 5,000 MILES, good shape. Offers. 478-7581.

BULTACO TRIALS, GOOD CONdition, $650. 478-2509.

148 CC MINI BIKE, EXCELlent condition, $200. Phone 478-6116.

1978 YAMAHA 80, LIKE NEW, low mileage, $500. 478-6507.

77 YZ400, JUST REBUILT, $950. Call 383-3969.

BELL HELMET, NEW $90. ASKing $50. 478-8451.

1972 KAWASAKI S2-350, EXCELlent condition, $725. 598-7015.

NEW 100 MILES, 1973 KAWASAki 250, $1400. Phone 477-7710

1975 YAMAHA 100, 9,000 MILES, good condition, $350. 592-2907.

1978 HONDA 750K, LIKE NEW, 7500 KM, $2300. 479-4231.

1974 TM 125 SUZUKI, GOOD condition, $550 or best offer. 478-2979.

1972 500 HONDA, $1150, 2-1018 McClure, 386-2971.

FOR SALE, MOPED. ASKING $400. 386-1937, 386-9886.

1975 XS500 YAMAHA, 477-5982.

80 BOATS and MARINE

THUNDERBIRD YACHT SALES
WESTPORT MARINA
Next to Swartz Bay Ferry
2075 Tyron Road, Sidney, B.C.
656-5832

ON-THE-WATER BOAT SALE
AT
Thunderbird Marine Corp.'s 3 Locations
at Westport Marina

2850 BOUNTY
By Bayliner, 1979, twin Volvo. Reg. $49,900 SALE PRICE $42,500

28' CARVER
Santa Cruz, 1978 (new), twin FWC inboards.
Reg. $52,000 SALE PRICE $43,000

22' SANGSTER DOLPHIN
New '78, 898 Mercruiser I/O.
Reg. $16,000 SALE PRICE $12,950

20' SANGSTER WEEKENDER
New '78, 470 Mercruiser FWC I/O.
Reg. $14,500 SALE PRICE $12,250

305 BUCCANEER
By Bayliner, new '79. Volvo diesel. A super power/sailer. Hot water, shower.
Reg. $52,900 SAILAWAY $46,900

220 BUCCANEER
By Bayliner, new '79.
Reg. $13,900 SAILAWAY $10,950

22' RANGER
New '78.
Reg. $15,500 SAILAWAY $11,450

NEW POWER BOATS

79—3550 BRISTOL	$109,950
79—24' Zeta C/B	$21,900

EXPERIENCED BOATS

77—17' Dbl Eagle & Trl	$ 8,500
70—21' Starcraft I.O.	SOLD
66—22' Spencer I.O.	$5,900
73—22' Sitka C/B	$11,500
74—23' Nisqually C/B	$13,900
74—22'6 Gayssply	SOLD
75—24' Fiberform Exp.	SOLD
74—24' Bellboy C/B	$12,900
76—24' Reinell C/B	$17,500
76—24' Reinell Blkhd	$13,900
74—24' Baja C/B	$15,900
74—2550 Saratoga Exp	$11,500
74—25' Campion 230 Mer	$22,500
73—26' Fiberform Tw	$21,900
66—26' Brandlmyer	$ 5,900
45—27' Monk Exp Cr	$ 4,875
75—27' Trojan Exp	$22,900
64—27'7 Chris Conie	$15,900
73—28' Fiberform C/B	$23,900
74—28' Silverton C/B	$28,900
75—28' K&C C/B Tw	$27,900
74—31' Cruise-a-home	$32,500
36-32' Chris Classic	$19,000
75—36' Pelagic (Dsl)	$58,350
74—36' Pelagic (Dsl)	$40,000
65—36' Conv. Troller	$19,900
63—36' Greenfel C/B	$62,950
65—38' Chris-Tri TW	$89,500
75—3050 Encounter	$46,950
71—45' Gulf Commander	$169,000

SAIL BOATS

66—50' Ketch diesel pwr.	$79,900
76—21' Northwest	$ 9,900
74—21' Northwest	$ 8,900
74—26' Reinell	$11,900
75—25' Columbia	$17,900
71—27' Cornada	$16,500
75—37' Liveaboard	$55,500
76—22-24' Galv RR TR	$ 2,250
77—Sailboat Transp.	$ 1,500

CALL JOHN NEUFELD
Days 656-5832, Eve 656-3817

gp
"It's The Service That Sets Us Apart"
BAYLINER
2250 Santiago
Offshore
Designed for the 1970s with a fuel-saving hull. For cruising it has an enclosed cuddy cabin with sink, stove, ice box. Two models in stock, both hardtops with camper canvas. Choice of Volvo Penta or Merc Power.
Priced From
$15,495
BAYLINER
HOURSTON
GLASSCRAFT
MIRROCRAFT
JOHNSON OUTBOARD
VOLVO—OMC
STERN DRIVES—TRAILERS
ACCESSORIES
AT
GIBSON
Powercraft Centre Ltd.
2520 Govt. St. (near Bay)
382-8291

19' GLEN L GLASPLY CABIN cruiser 1972 5.5 HP Merc Thunderbolt, CB, many extras $1950; 1973 40 hp Merc. Unused 3 years. Frank Gavin, 388-1833, 383-1070.

17½' K&C, 80 HP MERC, 7.5 HP Merc. 1550 Easyload trailer, fully equipment, many extras, very good condition. Asking $5500. 479-2178.

16' BOAT, GOOD CONDITION, moulded birch hull, convertible top, 35 h.p. electric start Johnson, 2 tanks, rebuilt trailer. Many extras. $1495. 477-1083.

24' REINELL 1975, 188 HP MERC cruiser, 100 hours, VHF radio, depth sounder, standup head, carpeted, just off ways, asking $12,000. 384-1446.

24X8 CUSTOM CRAFT, Fiberglass bare hull, Merc cruiser, inboard/outboard with leg, some engine parts needed, $3500 or best offer. 112-743-4202.

34' CHRISCRAFT WITH NEW engine. Sleeps 7, two heads Oil stove, fridge plus many extras. A good safe family boat. Priced at $20,000.00 Phone 385-8813.

14'6" POLARIS II LAPSTRAKE, new canvas, sleeper seats, radio, speedometer, tachometer, tilt boom trailer, windshield wipers, $1500. 478-3167.

40' WEST COAST TROLLER, 9.56 tons, VHF, Loran, radar, etc. Approximately 30 years old. Currently fishing, $110,000 firm. 592-2037.

BEN'S MARINA - YOUBOU
Be your own skipper, houseboat charters, boat rentals, launching and mooring, propane gas, oil and ice. 745-3409.

36' DOUBLE ENDER, CEDAR planked, RH 26 X 16" propeller with shaft, needs caulking, no cabin. $450 or offer. 479-4113.

24' SABRECRAFT COMMAND bridge, excellent condition, low hours, new outboard and depth sounder, full galley, $19,500. 595-1131, 477-0078.

1969 14' HOURSTON GLASS Craft, 55 h.p. Johnson outboard, electric start, convertible top, Roadrunner trailer, $2750 or best offer, 743-9768 or 743-5755.

19½' OF SPACIOUS BOAT, hard to find model. Fiberform Bimini. Roomier than most 22 footers, 188 Merc. Options too numerous to list. 652-2508.

FINISH IT YOURSELF AND own a 36' fiberglass over plywood boat. All hard work done. Any reasonable offer accepted. 743-2921.

18½' CABIN BOAT, GLASS over ply, full canvas, excellent condition, open to offers, can be viewed at Halls Boathouse, Berth G1 phone 478-3678.

80 BOATS and MARINE

NEW
14' STRATACRAFT
—40 HP Merc. elec.
—900 Roadrunner
—Full canvas top
—Battery, box
—Rigged, ready to go
$4,795

SMOKERCRAFT
Aluminum Boats
Now In Stock
at
YOUR
1-STOP
MARINE
CENTRE
Mercury Marine
800 Cloverdale
385-1457

SALT SHAKER

23' HUDLESTON Lapstrake Hull 10½ beam. Rebuilt 290 hp Chrysler. Less than 10 hours, FWC, teak cabin sides. Two radios, sniffer, recording sounder, hailer, elec. anchor winch. $14,500
25' STARCRAFT $12,500
28' CARVER Carver $ 8,950
32' PETERSON Disp. $12,900
27' CHRIS Sea Skiff $15,500
33' CHRIS Cavalier $24,500
40' FEDERATION—Diesel $69,500
34' TOLLY—Loaded $82,500
38' CHRIS Connie $89,500
36' UNIFLITE $117,000

SAIL

19' HUNTER $ 4,950
26' GRAMPION $14,900
40' NEWPORT $45,000
41' SEA WOLF $69,000

GEDAR GROVE MARINA
Located on the Highway just before Swartz Bay
656-2580
The Home for TOLLYCRAFT in VICTORIA

VAN ISLE MARINA
SAIL

20' CAT BOAT. A new F/G version of an old design. Beautifully accented with Teak Joiner Work. $18,000
33' SPENCER Aft Cabin Sloop. A comfortable live-aboard with good sail inventory. Diesel engine and oil stove. $35,000
25' DANISH TUMLEREN, a traditional wood sloop featuring full keel, I/B engine and much more. $12,500

POWER

44' MONK Express Cruiser by McQueen. For the serious boater, it offers twin diesels, radar, light plant, etc. B/H available. $69,500
33' DIESEL Disp. Cruiser, Cummings Diesel, would make an ideal live-aboard for extended cruising. $39,000
26' CAMPION Command Bridge (1976), 175 hours. Extras include F/W cooling, sounder, radio, dinghy, F/W heater, etc. $23,000

For these and many other fine listings, please contact John Allen at
VAN ISLE MARINA CO. LTD.
Tsehum Harbour Box 2130
656-1138 Sidney, B.C.

D.J. YACHTS

SAIL:

23' CUB sloop

80 BOATS and MARINE

"PACIFIC BARON" BY GOOLdrup Hulls, 54 ft. fiberglass, two years old, needs 15.97 Ton license. 112-624-5354.

16'6" HOURSTON GLASScraft, 75 hp Johnson, 9.9 Johnson, new trailer, extras, $3900 firm. Call after 5, 479-0677.

1977 MERCURY 9.8 MOTOR, less that 30 hours and 1977 Princecraft 12' aluminum boat. 478-2949 after 5.

1974 REINELL 18'9", 1975 JOHNson 85 HP outboard, 1972 Roadrunner trailer, power winch, radio, etc. $5700. 384-4575.

1959 50 HP JOHNSON, TANK and controls, $125; 1957 18 Hp Evenrude for parts, $40. 388-4879.

35' A LICENSE TROLLER, good shape, available for charter to right person for '79 season. 478-9843 evenings.

17½' BOAT, GLASS OVER wood, 8' beam, 33 hp Evinrude, with trailer, all rebuilt. $750. 743-9807 collect.

17' FIBERGLASS OVER PLYwood, 35 Merc and 6 horse Johnson with trailer, sacrifice at $850. 477-4865 after 5pm.

14' WHITEHALL ROW BOAT, fiberglass, kits $450, finished $600. Also 8' dinghys. Booth Enterprises. 386-9622, 598-7236.

15' FIBERGLASS BOAT, ROADrunner trailer, 50 Merc motor, A1 shape, never been in salt water, $2200. 652-3778.

14' SANGSTER FIBERGLASS Runabout. Mercury ob, ride glide steering. Factory trailer, like new, $1395. 381-5559 or 388-4020.

23' GREW HARDTOP CRUISer, twin 120s, FWC, sounder, radio, compass, head, $13,000. 656-5383.

16' K AND C THERMO GLASS boat, with 60 horse power Evinrude outboard. 9.8 Mercury. EZ Load trailer, 656-3561.

22' INBOARD CABIN CRUISER, needs some paint and a few odd jobs to complete. Everything new or rebuilt. 479-3689.

14' HOURSTON GLASSCRAFT, 1978 25 hp Chrysler motor and trailer, full canopy, $1600. 479-0972.

19' PLYWOOD DORY WITH depth sounder, 20 hp Merc outboard and trailer, used less than one season $1800. 658-8733.

TRAWLER MOLD $1,000. BUILD your own. Bruce Roberts TY29. Buy the male mold and get a headstart. 656-1855.

12 VOLT ANCHOR WINDLASS, gas detector, 30 lb Danforth anchor, propellers, 1¼" Monell shaft, "A" (stuffing box). 383-7893.

WANTED MARINE SEXTANT, (not plastic) micrometer adjustment in good working condition, 385-6494, 382-1336 evenings.

23' OREGON DORY, 1978 55 HP Evinrude, folding canvas cuddy cabin, sounder, radio. For the serious fisher. 656-2580.

MUST SELL 26' COMMAND bridge Telstar, launched 78, Chris power, diesel stove, dinghy, ready to go. 477-6009.

WANTED: ROCKFORD clutch to fit 9 horsepower Briggs or complete motor and clutch. 592-0698.

21' REINELL, 165 OMC INboard/outboard, anchor pack, head, dual batteries, bulkhead, $7,500. 382-8475 or 592-3025.

18' CEDAR PLANKED BOAT, trailer, 60 hp motor, asking $800. Trade for 12' aluminum boat and cash difference. 642-5089.

1960 ELTO 25 HORSEPOWER motor, electric start, best offer over $250. 382-6851.

WANTED LIGHT WEIGHT boat trailer, about 600 lb. capacity. 598-1928

16' BOAT AND TRAILER WITH 40 h.p. Johnson motor, open to offers, 478-4324 anytime.

12' HOURSTON GLASCRAFT 5 hp Johnson, 600 lb. Roadrunner trailer. 592-3175.

1968 50 HP MERC OUTBOARD, with controls and gas tank, $450 or best offer. 479-3021, 652-4984.

9' FIBERLGASS ROW BOAT, brand new, Lap Strake Design, about 75 lbs. $350. 478-7924

17½' SKI BOAT AND TRAILER, 50 hp Merc, never in salt, $995. 656-4245.

OLD BOAT AND TRAILER AND 65 Hp Evenrude outboard motor, offers. 652-4987 mornings only.

14½' WITH MOTOR, TRAILER and sounder, $950. 598-6232, after 6.

14'6 FIBERGLASS BOAT, 2 outboard motors, trailer. 382-1714.

1976 20 HP MERCURY OUTboard motor $575. Universal Trading, 383-9512

22' GLASSPLY, LOW HOURS, excellent condition, loaded with extras. 388-9797.

24-FT. FIBREGLASS CRUISER, mint condition, low hours, offers, 595-3215.

19' COBRA, 165 HP MERcruiser, trailer, CB, $7200: 145 Sims. 386-9504.

1975 50 HP EVINRUDE, CONtrols and tank, excellent condition. $1100. 658-5358 or 658-8793.

WANTED GOOD USED SEAgull outboard motor or equivalent. 477-5556.

25½' MAHOGANY HULL, sleeps 2, diesel motor, $6000 or best offer. Duncan, 748-8235.

NEW BOSTON WHALER, 11' w/9.8 HP Mercury, list $3266, special $2766. 658-8459.

8' AVON DINGHY AND OARS, $375. 406 Treebank Road. 385-0884.

FOR RENT, BOATHOUSE, SIDney area; accommodates 27' boat. 382-0532.

'74 SANGSTER, FWC, WALKthrough windshield, sounder, low hours, Calkins trailer, '77 9.9 Johnson. 598-5803, 592-2222.

26' BRANDLMAYR, 283 CHEVY motor, self contained, hull needs work, $1650. 384-2680 evenings.

WANTED: 17-19' HT ON TRAILer with standup canvas back, IB or OB. 658-1169, after 6.

14' COBRA SKI BOAT, WITH 85 hp Johnson and extras, $4500. 477-8692, 598-4319.

BARGAIN 14'6" GLASSCRAFT, 50 HP Merc, Holsclaw TB trailer, $1800. 477-7158.

15½' HOURSTON GLASScraft, full canvas, 2 motors, one 65 horse, one 6, $3150. 595-6667.

22' SANGSTER INBOARD OUTboard, low hours. Phone after 6, 592-2007 or 745-3410.

14' THERMOLITE FIBERGlass with 40 Evinrude and 2000 lb. trailer, $950. 478-2487.

36½' A LICENSE TROLLER, fully equipped, ready to go. 388-4158.

15' PLYWOOD BOAT, EXCELlent condition, with trailer, 598-5324.

JOHNSON-EVENRUDE, 14½x19 propeller, 175 Hp thru 200 Hp, $90. 652-5756.

FULLY-EQUIPPED CANOES for rental, Phone 656-6139.

MARINE REPAIRS, INBOARD gas diesel. Phone 656-0070.

A LICENSE TONAGE FOR sale, phone 112-682-3816.

30' DIESEL WORKBOAT/PLEAsure boat, $7900. 656-59[illegible]

16' COBRA, 125 H[illegible]SON and trailer, $3200. [illegible]

[illegible] FIBERGLASS CANOE, $250. [illegible]-4792 after 5pm.

16' FIBERGLASS CANOE, EXcellent condition, $175. 656-5783.

16' CANOE, FRONTIERSMAN, used twice, $285. 478-3450.

13' WOOD AND FIBERGLASS. With trailer, $175. Phone 479-4405.

1964 MERCURY 9.8 WITH TANK, $325. 598-3222.

5' FIBERGLASS DINGHY WITH oars, $100. 479-6142.

80 BOATS and MARINE

SPORTYAK, 7', OARS AND RUB rail, $195: 652-5756.

BOAT TRAILER, TAKE UP TO 19' boat. $575. 479-5049.

1974 24' SEARAY SUNDANCER with or without boathouse, 384-7587.

C LICENSE WANTED: 383-1036.

BOAT - CAR COMBINATION Stereo Systems. 8 track or cassette. Custom installation. Call HOMARK for details 381-5622.

81 SAILBOATS

Gypsy Yacht Sales

JUST ARRIVED SAIL

CROWN 28 $25,900
POWER
ALBIN 25 $27,900
Many more on display
Gypsy Yacht Sales, 656-5591
2270 Harbour Rd., Sidney

TANZER 8.5 (28'), BRAND NEW and on display. Diesel powered (Yanmar) deluxe model with lifelines. Main, 110% lapper, 6'2" headroom, large galley, gimballed oven, stove, dinette, 4 berths (incl. 1 dble.) Loads of teak throughout. Great family cruising boat. 1 only, $31,000. Bob Whyte Marine, 656-7286.

LOON, THE ONE AND ONLY Loon, super classic 20' Gaff Sloop. An absolutely perfect collector's mini yacht. In tip-top shape and ready for the next fifty years cruising B.C. and beyond. Just $10,500. On display at Victoria Boat Mart, 453 Head St., 383-3324.

37' FERRO CEMENT SAILboat, hull and deck. Sampson design sloop. Professionally cemented. Includes 44' mast, boom, spreaders, 4000 lb ballast, plans and instructions. $8500. 112-629-3271.

28' DIESEL MOTORSAILER, Farrymann twin, F.W.C., Cutter rig, full hdrm., including W.C., full galley, fridge. Good value, $15,900. On display at Victoria Boat Mart, 453 Head St., 383-3324.

GRAMPIAN 23, 1975, CLEAN and roomy, 4-5 berths, full galley, head, sndr., all glass, 3 sails, Johnson 6, O.B., well worth $10,500. On display at Victoria Boat Mart, 453 Head St., 383-3324.

24' SAN JUAN, FULL RACE and cruise with all the go-fast gear plus good cruising accoms. See her and make your offer on $15,000 asking. On display at Victoria Boat Mart, 453 Head St., 383-3324.

TANZER SAILBOATS

1979 Models on Display At BOB WHYTE MARINE
Corner Harbour and Resthaven
Sidney 656-7286

27½' FIBERGLASS PATHFINDer, inboard diesel, galley, dinette, heater, sounder, anchor. All new and professionally built. $19,800. Will take small sailboat in trade. 382-9952.

TWO CAL 20'S, BOTH EXCEPtional boats, race and cruise equipped, excellent racing records. Each with 7 sails including spinakker. $6800/$6500. Call 592-6008, 746-5677.

WINDROSE 20, BRAND NEW deluxe model. Main and jib sails, bow pulpit, 4 berths, mini-galley. New 6 h.p. Johnson. Great little racer-cruiser, $8,650. Bob Whyte Marine, 656-7286.

WINDROSE 18, BRAND NEW deluxe model. Main and jib sails, 4 berths, dinette, bow pulpit, new 6 h.p. Johnson. Package price $7,850. Bob Whyte Marine, 656-7286.

29' GURNEY, FAST CRUISER, pro-built hull and deck, 5 berths, Merc power, sep. W.C., clean and priced right, $8,900. On display at Victoria Boat Mart, 453 Head St., 383-3324.

VICTORIA HONDA

OUTBOARDS for the sailor
7½ hp and 9.9 hp in stock
2851 Douglas 386-8364

CROWN 23

Full cruising/racing inventory, well-maintained, $11,000. 658-8653.

ERICSON YACHTS

Anglers' Anchorage Marina
933 Marchant, Brentwood Bay
652-3531

C&C 24
Well equipped for cruising. A-1 condition with 7½ horse power Merc, 4 sails, $14,500 firm. 477-1128 after 6.

75 15' CHRYSLER MUTINEER Sail Boat. Main jib, spinniker, 3.675 Chrysler outboard. 1200 lb. Calkin Trailer. $2700. DOMINION MOTORS, 385-5012. DL5183.

16' FIREBALL, EXCELLENT condition, glass hull, mahogany decks, aluminum mast, spinnaker and trapese harness $1200. 112-537-2996.

CORONADO 25. 3 FORE SAILS, enclosed head, CB, depth sounder, 6 horse outboard. Clean and ready for cruising. $11,900. 477-6838.

NIQUE BACHELORS APARTment on the water. Good ocean proven 30' fiberglass sailboat. Modified for off shore. 658-5916 weekends or after 5:30.

20' GAS SLOOP, CEDAR ON oak, copper fastened, lead keel, 6 HP Evinrude, 5 Dacron sails, roller reefing, head, fully equipped. $9000. 656-2138.

WANTED
1970-74 26' Columbia, must be in good condition, will take as downpayment for new home, building lot or cash. 658-5781.

14' MAGESTIC SAIL BOAT, EXcellent condition, main and jib, brand new, great for dinghy cruising, $850. 477-9949 after 4 pm.

SEA CHEST

MARINE SUPPLIES
656-2421 9732 1st St., Sidney

SAILTREND

Open 9-6, closed Sun./Mon.
1157 NEWPORT 592-2711

WINDWARD 850

Brendan Boat Sales
598-1543

GRAMPION 26 COMPLETELY equipped for cruising/racing. $13,900 or nearest offer, phone 477-5094.

FOR SALE, CROWN 18' SLOOP, good condition. 2 dinghys, 3 sails, 1 years moorage. Offers. 382-9425 between 5-7 pm.

12'2½" PELICAN CLASS SAILboat, sturdy pram bow, with gaff rig, built for heavy wind, Sears trailer, $1200. 477-4227.

O'DAY 27, YANMAR DIESEL, commissioned fall 1977. Many extras, excellent shape, $24,500 firm. 723-9510.

CAL T/2, 1975, 27' HALF TONner, like new, fully equipped for racing and cruising. 6 sails. Volvo inboard. 656-3159

26' TRIMARAN 3 SAILS, STAINless rigging, 9.8 hp Merc, sleeps 3-5, stove, well equipped, $4000 Obo. 658-5883.

NORTH WEST 21, 3 SAILS, 9½ hp outboard, excellent condition throughout, many extras, $6495. 112-748-8737.

26' THUNDERBIRD, MEAsured, 2 suits of sails, tape deck, excellent condition, offers on $6500. 592-0076.

66C1.18' MONK "VAGABOND" sloop, 2 years old. 388-7835. $4000,- offers.

23' CUB, HEAD, STOVE, SURveyed, $5500. 386-1992.

MOTORSAILER UNIQUE FAST 40'wooden ketch, professionally built 1965. 656-4148.

COLUMBIA 26. SEVEN SAILS. Loaded. May take trade. $14,500. 248-5852.

1975 LEISURE 17, FIBREGlass, very clean, sleeps 4, $5,800. 474-1801 or 595-3904

CORONADO 25, EXCELLENT condition, tlb and main, 9.9 outboard, dinghy. $11,000. 477-4006.

81 SAILBOATS

CROWN 28

1973, well equipped, including four sails, stove with oven, sounder, speedo and dinghy. Excellent condition. $25,900.
Gypsy Yacht Sales 656-5591
2270 Harbour Rd., Sidney, B.C.

QUALITY BOATS WANTED If you're busy, let Gypsy Yacht Sales give your boat the exposure it needs for a quick sale. Prime location, 7 days a week. Quality service for Quality boats.
Gypsy Yacht Sales 656-5591
2270 Harbour Rd., Sidney

$28,500 SUPER CLASSIC OFF Shore cruising sloop. Copenhagen built to Harrison Butler "Sinha" design. 31'x8'8"x5' Kalmar on oak and teak. Sabb diesel and much more. Must sell, bought larger. 112-339-4216

NEW JIB SAIL, NEW SEAFIX radio direction finder with compass, $110. New Potpurri toilet, 707, $65. New 3" wet exhaust silencer, $75, icebox, $40. Mark II Seafarer sounder, $60. 9' Campari rubber boat, $100. 652-5873.

ENTERPRISE SAILING DINghy with trailer, $795. El Toro mast and boom, $49. 592-6462.

VENTURE CUTTER 23, $6,750. Sails, motor, trailer, sleeps 5. 479-1329.

17' O'DAY DAY SAILER. EXcellent Gulf Islands sailer. $2195. 658-8188.

8' SABOT, SAILING DINGHY, excellent condition, $225. 388-5073, evenings.

I AM SERIOUS ABOUT SELLing my 1975 Catalina 27. She's in excellent shape. Starting on April 18 at $17,250, I will reduce the price by $50 per day until sold. 656-6139.

92 SPORTING GOODS

Robinson's

1929-1979
50th Anniversary
VANCOUVER ISLAND'S COMPLETE OUTDOOR STORE
HUNTING FISHING CAMPING
Rifles: Husqvyarna 308, 2½x8, 449; Win. 30/06, 3x9, 474; Whitworth 7x57, 2½x, 249; BSA 308, 4x, 349; Savage 270, 4x, 274. VERY SPECIAL: Mannlicher Schoenauer 30/06, 3x7, original Mod, 895.

SHOTGUNS

Win. Mod 12: 12 ga., mint, 429; browning 12 ga., 3" Citori, 624; Win. 12 ga. pump, 3", 179; Higgins 12 ga. auto, 149, Mossberg 12 ga. pump, 134, Ranger 12 ga, o/o, 199.

JUST ARRIVED

Colt .36 cal. sheriffs mod., 249; Colt 36 cal London Colt, 399, Mauser 7.63, 595.
WE AIM TO PLEASE
1307 BROAD 385-3429

INTERNATIONAL KNIVES

Bisley 22 magnum single shot Winchster Mod. 71 348 cal. Mannlicher 30-06 and 4x Leupold Sako Forrester Manlicher .243 cal Remington Matchmaster, 22 cal with Redfield sights, high standard Citation 22 auto pistol Mauser Broomhandle 7.63 Auto and stock R.C.A.F. 22 Hornett survival rifle.

EXPERT GUNSMITH
576 YATES 383-2422

FRANK WHITE'S SCUBA SHOP

832 Fisgard 385-4713

FREE

Divers/non divers underwater slide presentation. Fri. May 4, 8 P.M. Newcombe Auditorium with David Doubilet, National Geographics and Brent Cooke, Provincial Museum.

RIMPAC DIVERS Ltd.

2 new fun cuba diving courses start May 28. The regular evening course of 5 weeks and also a 1 week course from 9-6 each day. Enrollment is limited on both courses so you should enroll early at the shop at 9818 Fifth St., Sidney or ph. 656-6313.
"Diving is fun with Rimpac Divers"

PLAY-MOR RECREATIONS LTD.

Billiard Tables, Shuffleboards
Cues and Accessories
!Special-Foosball-Special!
Games Room Lights
517 KELVIN 384-3332

GOING ON HOLIDAYS?

Don't leave your "Guns" at home — Rental space available in our secure vault — Reasonable rates.
INTERNATIONAL KNIVES
383-2422

WANT TO DIVE?

Next class starts on May 10. Come in and see our in-store specials and enroll at
SEA TREK DIVE CENTRE
1817 DOUGLAS 386-7528

SCUBA DIVING LESSONS AT Esquimalt pool, Tuesday, May 15, 7 pm, for information phone 721-3606 or 386-8734. Day classes are also available. Maximum 12. R. Stagg Scuba Diving. CUMATUS.

BILLIARD TABLES

6x12 Brunswicks $1,000, as is. Valley Recreation, 446 Trans Can Hi-Way, Duncan. 748-2226.

DRYSUIT BY FITZRITE, FITS 6' 180 lb. man $300. Scuba pro reg. Mk V, $150. New steel 72 tank, $100. All in new condition. 385-2491.

NORTHERN CURVE LAMINAtions is now making the most advanced skate board chasis on the market. 382-5217

SHEEPSKIN BICYCLE SEAT covers for cool summer riding, $12.95 most seats. Merino 1175 Douglas at View. 388-6651

ONE LADYS' GOLF CART, Parkridge Deluxe, $25, phone 656-3264.

GOLF CLUBS, SET LEFT irons and woods, also cart, cheap. 592-6834.

DRYSUIT, $350.
477-0677

WANTED: SET OF WEIGHTS and bench press, phone 478-7819.

200 LB. 4-50 LB. STEEL WEIDER plates, asking $125. 385-2491.

MANS WET SUIT, EXCELLENT condition, 479-7648, evenings.

93 CAMERAS, SUPPLIES and PHOTO FINISHING

MAMIYA PRESS SUPER 23 with 100 mm, F3.5, ground glass back and five, 2¼x3¼ cut film holders. Like new, $425. Also 50 mm lens, $500; 250 mm lens, $500. Call Dave, evenings 384-0035.

DARKROOM EQUIPMENT, complete for black and white. Durst 700 enlarger, plus Componar and Componon lenses. Miscellaneous other equipment, 592-1173.

OLYMPUS OM1, 50MM F/1.8; extra WA Lens 28F28, Hot Shoe; ROLIE 128B Auto flash; with hard cases, and original boxes; new condition (value $550) — $375. Phone 384-0059.

93 CAMERAS, SUPPLIES and PHOTO FINISHING

Hilton PHOTO SUPPLIES

P.O. Box 750
Phone 246-4741
On Trans Canada Highway at Chemainus

35mm SINGLE LENS REFLEX CAMERAS

Canon AE-1 w/f/1.8 Lens	$379
Standard Case for AE-1	$20
Chinon CM-3 w/1.7 Lens	$199
Standard Case	$20
Contax RTS w/1.4 Zeiss Planar Lens	$695
Winder RTS	$185
Standard Case	$40
Soft Case	$49
Deluxe Case	$58
Case for Contax and Winder	$69
Cases for Yashica FR Cameras also fit Contax.	
Fulica ST605N w/f/2.2 Lens	$199
Fulica ST705W w/f/1.8 Lens	$279
Fujica AZ-1 w/f/1.8 Lens	$299
Standard Case for Fulicas	$20
Winder AZ	$86
Konica TC w/f/1.7 Lens	$325
Konica TC w/f/1.4 Lens	$425
Konica T4 w/f/1.7 Lens	$369
Konica T4 w/f/1.4 Lens	$499
Winder T4	$130
Standard Case for Konica	$20
Minolta SRT w/f/2 Lens	$219
Standard SRT Case	$20
Minolta XG-7 w/f/1.7 Lens	$349
Minolta XG-7 (Black) w/f/1.7 Lens	$369
Standard XG Case	$20
(Cash rebate from Minolta of $25.00 to purchasers of XG Cameras)	
Winder G	$112
Winder D	$112
Nikon FM w/f/1.8 Lens	$399
Nikon FM w/f/1.4 Lens	$499
Case for FM	$30
MD-2 and MB-1 Motor Drive Complete	$699
Olympus OM-1 w/f/1.8 Lens	$325
Olympus OM-1 w/f/1.4 Lens	$365
Olympus OM-1 (Black) w/f/1.8 Lens	$345
Olympus OM-1 (Black) w/f/1.4 Lens	$385
Olympus OM-2 w/f/1.8 Lens	$449
Olympus OM-2 w/f/1.4 Lens	$489
Olympus OM-2 (Black) w/f/1.8 Lens	$469
Olympus OM-2 (Black) w/f/1.4 Lens	$509
Deluxe Case for OM	$20
Winder 1	$189
Olympus Recordata Back 1	$89
Pentax ME w/1.4 Lens	$399
Pentax MX w/1.4 Lens	$399
Standard Case for ME or MX	$20
Praktica MTL3 w/f/1.8 Lens	$179
Praktica MTL3 w/f/2.8 Lens	$159
Standard MTL Case	$20
Yashica FR w/f/1.9 Lens	$259
Yashica FR w/f/1.7 Lens	$283
Yashica FR w/f/1.4 Lens	$324
Yashica FR w/Zeiss Planar f/1.4 Lens	$379
Yashica FRI w/f/1.9 Lens	$339
Yashica FRI w/f/1.7 Lens	$363
Yashica FRI w/f/1.4 Lens	$404
Yashica FRI w/Zeiss Planar f/1.4 Lens	$459
Yashica FRII w/f/1.9 Lens	$279
Yashica FRII w/f/1.7 Lens	$303
Yashica FRII w/f/1.4 Lens	$344
Yashica FRII w/Zeiss Planar f/1.4 Lens	$399
Yashica Standard FR Case	$20
Case for FR and Winder	$55
Cases for Contax also fit Yashica FR Cameras.	
Winder for FR Cameras	$120
Yashica Data Back	$99

LENSES for 35mm SLR Cameras

UNIVERSAL THREAD MOUNT LENSES

17mm f/3.5 Vivitar	$189
24mm f/2.8 Yashica	$125
24mm f/2.0 Vivitar Compact	$171.72
24mm f/2.8 Vivitar Compact	$145.91
28mm f/2.0 Vivitar Compact	$164.97
28mm f/2.8 Vivitar Compact	$146.25
28mm f/2.8 Soligor Compact w/case	$129
28mm f/2.8 Chinon w/case	$94.50
35mm f/2.8 Chinon w/case	$64
55mm f/2.8 Vivitar Macro	$149
90mm f/2.8 Vivitar Macro	$179
90mm f/2.5 Series 1 Vivitar Macro w/adapter and case	$269
135mm f/2.8 Vivitar Close-Focus	$175
135mm f/2.8 Asanuma w/case	$49
180mm f/3.5 Meyer-Optik (used)	$60
200mm f/4.0 Takumar (used) w/case	$110
70-150mm f/3.8 Vivitar Close-Focus	$199
Matched 2X Multiplier 70-150mm	$69
70-210mm f/3.5 Series 1 Macro	$399
75-205mm f/3.8 Vivitar Close-Focus	$298
75-205mm f/3.5 Chinon w/case	$225
100-200mm f/4.0 Vivitar Close-Focus	$296
Matched 2X Multiplier 100-200mm	$79.48
600mm f/8 Vivitar (Preset)	$375

PENTAX K MOUNT LENSES

24mm f/2.0 Vivitar Compact	$184.76
28mm f/2.0 Vivitar Compact	$172.06
28mm f/2.5 Vivitar	$119
55mm f/2.8 Vivitar Macro	$149
90mm f/2.8 Vivitar Macro	$175
135mm f/2.8 Vivitar Close-Focus	$149
70-150mm f/3.8 Vivitar Close-Focus	$279.50
Matched 2X Multiplier 70-150mm	$74
70-210mm f/3.5 Series 1 Macro	$465.63
75-205mm f/3.8 Vivitar Close-Focus	$330
80-200mm f/4.5 Vivitar	$273
100-300mm f/5.0 Vivitar Close-Focus	$340
Matched 2X Multiplier 100-200mm	$89.78
600mm Vivitar Preset (f/8)	$375

CANON MOUNT LENSES

24mm f/2.0 Vivitar Compact	$184.76
28mm f/1.9 Vivitar Series 1	$239
28mm f/2.8 Vivitar Compact	$159.25
28mm f/2.5 Vivitar	$119
55mm f/2.8 Vivitar Macro	$149
90mm f/2.8 Vivitar Macro	$175
135mm f/2.8 Vivitar Close-Focus	$149
35-105mm f/3.5 Vivitar Close-Focus	$390
70-150mm f/3.8 Vivitar Close-Focus	$269.75
Matched 2X Multiplier for 70-150mm	$74
70-120mm f/3.5 Series 1 Macro	$465.89
80-200mm f/4.5 Vivitar	$268.97
75-205mm f/3.8 Vivitar Close-Focus	$330
100-200mm f/4 Vivitar Close-Focus	$309
Matched 2X Multiplier for 100-200mm	$89.78
100-300mm f/5.0 Vivitar Close-Focus	$350
600mm f/8 Vivitar Preset	$375

NIKON MOUNT LENSES

24mm f/2.8 Nikkor	$375
28mm f/2.0 Nikkor (used)	$349
28mm f/2.0 Vivitar Compact	$177.97
28mm f/2.8 Vivitar Compact	$149.24
55mm f/2.8 Vivitar Macro	$149
200mm f/3.5 Vivitar (used)	$79
70-150mm f/3.8 Vivitar Close-Focus	$279
80-200mm f/4.5 Vivitar	$268.97
Matched 2X Multiplier for 100-200mm	$89.78
600mm f/8 Vivitar Preset	$375

KONICA MOUNT LENSES

24mm f/2.8 Vivitar Compact	$164.97
75-205mm f/3.8 Close-Focus	$330
100-200mm f/4.0 Close-Focus	$309
Matched 2X Multiplier for 70-150mm	$74

MINOLTA MOUNT LENSES

17mm f/3.5 Vivitar MD	$199
24mm f/2.0 Vivitar Compact MD	$194.80
28mm f/1.9 Vivitar Series 1 MD	$246
28mm f/1.9 Vivitar Series 1 M/SR	$175

SALE PRICES ON EXISTING STOCK ONLY — LIMITED QUANTITIES

VANCOUVER ISLAND'S FINEST PHOTO SUPPLY CENTRE

93 CAMERAS, SUPPLIES and PHOTO FINISHING

Hilton PHOTO SUPPLIES

P.O. Box 750
Phone 246-4741
On Trans Canada Highway at Chemainus

28mm f/2.0 Vivitar Compact MD	$172.95
28mm f/2.8 Soligor Compact MD	$120
28mm f/2.8 Rokkor-X MD	$199
28mm f/2.8 Celtic/Minolta MD	$149
35mm f/2.8 Vivitar (used)	$49
50mm f/3.5 Rokkor-MC Macro w/adapter (used)	$199
55mm f/2.8 Vivitar Macro M/SR	$149
90mm f/2.8 Vivitar Macro M/SR	$179
100mm f/3.5 Rokkor (used)	$49
100mm f/2.5 Rokkor-MD	$159
90mm f/2.5 Series 1 Vivitar Macro M/SR w/adapter and case	$275
135mm f/2.8 Vivitar Close-Focus M/SR	$149
300mm f/5.6 Vivitar M/SR	$149
600mm f/8 Vivitar Preset	$375
35-85mm f/2.8 Vivitar Vari-Focal M/SR	$379
70-150mm f/3.8 Vivitar Close-Focus MD	$269
75-205mm f/3.8 Vivitar Close-Focus MD	$330
80-200mm f/4.5 Vivitar MD	$268.97
100-200mm f/4.0 Vivitar Close-Focus MD	$309
100-300mm f/5.0 Vivitar Close-Focus MD	$350
Matched 2X Multiplier for 70-150mm	$74
Matched 2X Multiplier for 100-200mm	$89.78

OLYMPUS MOUNT LENSES

17mm f/3.5 Vivitar	$199
24mm f/2.8 Zuiko w/case	$260
24mm f/2.0 Vivitar Compact	$184.76
28mm f/3.5 Zuiko w/case	$198
28mm f/3.5 Zuiko (used)	$149
28mm f/2.0 Vivitar Compact	$165
28mm f/2.8 Soligor Compact w/case	$135
28mm f/2.5 Vivitar w/hood	$119
35mm f/2.8 Zuiko w/case	$149
35mm f/2.8 Vivitar (used)	$79
55mm f/2.8 Vivitar Macro 1:1	$149
135mm f/2.8 Zuiko w/case	$199
200mm f/5.0 Zuiko w/case	$175
85-250mm f/5.0 Zuiko Zoom w/case	$599
80-200mm f/4.5 Vivitar "One Touch" Zoom	$268.97
100-200mm f/4.0 Vivitar Close-Focusing Zoom	$309
600mm f/8 Vivitar Preset	$375
2X Vivitar Tele Converter	$45.95
2X Vivitar Matched Multiplier for 70-150mm	$74
2X Vivitar Matched Multiplier for 100-200mm	$89.78

LENSES FOR CONTAX RTS & YASHICA FR CAMERAS

15mm f/2.8 Yashica ML Fisheye w/case	$349
18mm f/4 Zeiss Distagon T* w/case	$412.88
21mm f/3.5 Yashica ML w/case	$251.25
24mm f/2.8 Yashica ML w/case	$200
28mm f/2.0 Zeiss Distagon T* w/case	$434.25
28mm f/2.8 Yashica ML w/case	$175
28mm f/2.8 Yashica YUS	$99.95
35mm f/2.8 Zeiss Distagon T* w/case	$186.75
35mm f/1.4 Zeiss Distagon T* w/case	$673.75
55mm f/4.0 Yashica ML Macro w/case	$206.25
85mm f/1.4 Zeiss Planar T* w/case	$435
85mm f/2.8 Zeiss Sonnar T* w/case	$350
100mm f/4.0 Yashica ML Bellows Macro w/case	$94
135mm f/2.8 Zeiss Sonnar T* w/case	$264.38
135mm f/2.8 Yashica ML w/case	$161
135mm f/2.8 Yashica YUS	$105
500mm f/8 Yashica Reflex (Mirror Lens)	$399
2X Vivitar Tele Converter	$46.95
38-90mm f/3.5 Yashica w/case	$329
70-210mm f/4.0 Yashica w/case	$315
75-150mm f/3.9 Yashica YUS	$199

VIEWFINDER/ RANGEFINDER 35mm CAMERAS

Yashica Electro 35 GX w/1.7 Lens, case	$135
Yashica MG-1 w/2.8 Lens and case	$99
Vivitar 35EF w/2.8 Lens, pop-up electronic flash and case	$134.95
Yashica Diary w/2.8 Lens, pop-up flash, date imprinter, case	$179
Minolta Hi-Matic S w/2.7 Lens, pop-up flash,, case	$156.95
Vivitar 35 EM auto-electronic compact w/2.8 Lens, 1/1000 sec.-1 sec. electronic shutter, case	$189.95

110 POCKET CAMERAS

Rollei A110 (the world's smallest) auto exposure with and without flash — electronic shutter w/2.8 Tessar Lens, flashcube holder, case, chain, presentation case $169

Rollei E110 — similar to A110 but without automatic flash exposure $129

Minolta 110 Zoom SLR — the world's only 110 single lens reflex with zoom $199

Minolta Autopak 450E w/built-in electronic flash $109

Minolta Autopak 430E w/built-in electronic flash $89

Voigtlander Vitoret 110	$49.95
Kodak Ektra 1 Outfit	$29.95
Kodak Ektra 2 Outfit	$59.95
Kodak Tele-Ektra 2 Outfit	$37.50
Kodak 1126 and Instant Cameras also on sale.	

MOVIE CAMERAS

SUPER 8 SILENT

Chinon Pocket 8 with grip, zoom lens and case	$189
Caon 1014 Electronic (used)	$299

SUPER 8 SOUND

Yashica Sound 20XL	$225
Yashica Sound 50XL Macro	$449
Minolta XL440 Sound	$355
Chinon Pacific 80SMR	$599
Chinon 1206 (used)	$450

MOVIE PROJECTORS

SILENT

Eumig Mark 503 Super 8	$99
Eumig Mark 607DX Dual 8	$139
Eumig R2000 Instaprojection with built-in daylight viewing screen, Dual 8	$225

SOUND

Eumig Mark S 802 Super 8	$249
Chinon 7500	$399

MOVIE EDITORS

Baia Reviewer Dual 8	$34.95
Baia Brite View Dual 8	$55
Elmo 912 Dual 8	$89.95
Klart Super 8 Viewer	$39.95

SLIDE PROJECTORS

Kodak Carousel 600H	$125
Kodak Carousel 750H	$189
Kodak Carousel 760H	$225
Kodak Carousel 850H	$249
Kodak Carousel Custom 860H	$289

ELECTRONIC FLASH

Vivitar 365 Zoom Thyristor	$199
Vivitar 283	$134.50
Vivitar 265 Zoom Thyristor	$65
Vivitar 255	$59
Vivitar 55	$16.95
Metz 402 Wet Cell	$219
Metz Mecatwin Slave Head for 402	$99
Metz 40CT-2 (for Nikon F2)	$99
Rollei 134 REB	$79
Braun 23BC/2	$34
Toshiba ES 30G	$119
Toshiba ES 30	$99
Toshiba ES 24	$59
Toshiba A 24	$44.95
Toshiba A 18	$34
Toshiba 316	$22
Canon Speedlite 15A	$84
Canon Canolite D	$29
Minolta Auto Electroflash 200X	$79
Olympus Quick Auto 310	$134
Fulica Autostrobo AZ	$82
Nikon Speedlite SB-9	$39

BINOCULARS

100 MISCELLANEOUS FOR SALE

3 ROOMS FURNITURE
21 Combinations To choose from
EXAMPLE
LIVINGROOM 7 PCS — sofa, chair, 2 lamp tables, one coffee table, pr. of lamps. DINING-KITCHEN-table 36"x48"x60" and 6 chairs to match. BEDROOM SUITE 7 PCS. — triple dresser, vertical mirror, queen headboard, queen size mattress and box unit, steel frame with rug rollers.
21 Pcs. in all!
REG. $1953.50
Special $1699
EASY FLEXIBLE TERMS. $366.96 down including 4% tax, balance $53.95 a mo. for 36 mo. or $73.40 for 24 mos.
OPEN 7 DAYS
COLWOOD-LANGFORD
Furnitureland
1610 ISLAND HWY
(Farmers Market)
TEL 478-1921

VIKING SXS FRIDGE FREEZER in Coppertone $398; Zenith 20" Solid State black and white TV with warranty $99.95; BP John 6 pc bedroom set with galley mirror $950; 5 pc dinette set $149.95; 8 pc. bedroom set in antique gray $350; King size bed and frame $275; Queen size waterbed $348; Admiral 4 speaker stereo with 8 track $298; Oak office desk and chair $369.95; occasional chairs and rockers from $25 to $95; 39" sofas and chairs from $60 to $399; 3 pce. coffee table sets $278; Maple lamp table with drawer $48; Vinyl loveseat hide-a-bed in excellent condition $269.95; Maytag 110 volt dryer in avocado $118.88; 1 Viking 16 cu white with bottom freezer $299.95.

The Traders
388-6264 715 Finlayson
Open nights 'til 9 p.m.
Sat. 'til 6, Sun. 12-5

AUCTION
TUES. MAY 8, 7 P.M.
Novus Digital Wristwatch
Cost new $150
Lg. Mahogany Showcase
Wal. Twin Bedroom Ste.
Near New Corner Sectional
Cost $600
Chests, Dressers, Beds, Appliances, Dinettes, Sofa Stes, Boxes, Kitchenware. Over 600 Lots of Lots.
THE AUCTIONEERS & APPRAISERS FOR VICTORIA & VANCOUVER ISLAND
LUNDS

NEW AND USED
Hide-a-beds, $169.00 to $349.00; 2-pc. chesterfield suites, $139.00 to $699.00; Drop-arm love seat, $99.00; Swivel rocker, $189.00; Solid birch table and 6 chairs, $579.00; Duncan Phyfe drop-leaf tables, $179.00 to $299.00. Sets of 4 dining chairs, $99.00 to $209.00; China cabinets, $99.00 to $379.00; Buffets, $69.00 to $249.00; 5-pc. kitchen sets, $59.00 to $179.00; Complete bedroom suites, $229.00 to $1,046.00; Single beds, $59.00 to $199.00; Dressers, $69.00 to $239.00; Chests of drawers, $59.00 to $189.00; Bedside tables, $14.95 to $59.00; Students desks, $59.00 to $119.00; 9x12 rugs, $79.00 to $119.00; Vacuum cleaners, $24.95 to $95.00; Cedar chest, $139.00. Use your Chargex or Master Charge.
Pandora Furniture
1050 PANDORA 383-6319

APPLIANCES
QUALITY — VALUE AT
Affordable Prices
SPEED QUEEN
GIBSON
Open 7 days
1610 ISLAND HWY
(Farmers Market)
TEL 478-1921
COLWOOD-LANGFORD
Furnitureland

RENT TO OWN
Microwave Ovens
From $19.26 per month
• microwave • color TV • stereo • rentals • service • sales
homark
"Home of the $10 service call"
381-5622
10-9 P.M. 6 DAYS A WEEK
Monthly rentals also available

INTERNATIONAL KNIVES
Specialty Knife Shop!
For Mom — What a treat
SHARP KNIVES
Kershaw Cooks Knives — Special $14.99. Full line Henckel professional knives. Top quality — Excellent selection. Good prices.
574 Yates St. 383-2422
(across from the Post Office)

Vacuum Cleaners
Nearly new and reconditioned from $25.00 guaranteed. Current models always available: Compact, Electrolux, Filter Queen, Kirby, Hoover, Sears-Kenmore, Eureka, Lewyt, G.E. etc. Power nozzles adapted to any machine. Repairs every brand. Trades welcome. Top of line Built-ins - $325.
Mister Sweeper, 906 Esquimalt Road (at Head), Colwood Corners Mall next to Highway Supermarket. 386-3717, 474-1011.

ATTICA
GOOD SELECTION OF OLD FURNITURE
USED LUMBER
BRICKS, DOORS
WINDOWS ETC.
YOU NAME IT
WE'VE GOT IT
382-4214

TABLE SAW, $95
382-0367

100 MISCELLANEOUS FOR SALE

DEMO SALE
Sat and Sun
2 houses, lumber, bricks, doors, copper pipe, oil stove, bath fixtures, etc. 3239 and 3241 Wicklow.

USED APPLIANCES, fridges, stoves, washers, dryers, Hoovers, wringer washers, deep freezes, 30 day warrenty. Bill's Bargain Barn, Craigflower and Tillicum. 384-5235 Tuesday-Sunday

MICROWAVE OVEN, LITTON brand, seldom used, excellent condition, Gourmet control, bakes, browns, defrosts, removable glass tray, cookbooks, $275; New River drift raft, inflatable, oars, $90. 656-4555.

MOVING SALE, SOFA, CHAIRS, recliners, dishes, humidifier, hair dryer, ceiling fan, roll away, bikes, baseboard heater, etc. 656-2092, 2278 Gail Pl (off Frost, off Lochside) follow signs, Sat and Sun, 10 to 4.

MOVING MUST SELL
Kitchen set with leaf, 4 chairs, ; 26" Viking color console tv, ; all good condition. Restonic Queen size bed, complete, with shepherd casters, new. Offers, 384-4204.

REMOVABLE SALE. 10 WOOD panel doors, single metal garage door, stripped awnings, white porcelain 3 piece bathroom fixtures and fittings - You remove. Cash only. Sunday 12 to 2, 530 St. Patrick (Oak Bay), 595-4509.

COLDSPOT LEFT HAND fridge $250; 3 pc Baronet bedroom suite $395; Craftsman gas lawnmower $75; hand lawnmower $16.50 Mel's Bargains, 3460 Quadra, 384-3152. Chargex and Mastercharge available.

STIHL Chainsaws
SALES — PARTS — SERVICE
RENTALS
GIBSON POWERCRAFT
2520 Government 382-8291

COROPLAST
Greenhouse covering, $15.50 per 4x8 sheet, woodframe greenhouses built to order. 479-7908 evenings, weekends.

APPLIANCES
10% off all washers, dryers, ranges, and fridges, all fully guaranteed, 1729 Cook St. 385-2033, open Saturdays.

COLWOOD LAUNDROMAT Equipment Sale. 17 Wascomat double load washers, 2 Wascomat triple load, sixteen 30 lb dryers, metal shed, oil tank, miscellaneous. 478-6053

IMPORTED MAHOGANY breakfront, four glass doors and adjustable shelves. Chest below has two doors, four drawers. Size 5' wide 7' high $850. ONO 477-8432, 10am to 4pm.

MOVING, SPANISH STYLE bedroom suite, $500. Custom built stereo cabinet model $350. Livingroom suite, reupholstered in December $1250, will sell for $500. Other items, 477-7413.

BROADLOOM, GREEN, EXcellent condition, 2 pieces, 26½ sq. yds, and 16½ sq. yds, or can be sold separately. 7 cu. ft. freezer, excellent condition, $185. 385-0304 after 6pm.

WAGON WHEELS AND AN-tique washing machines. New and good used furniture at low prices. Dell's Furniture and Antique Sales, 2144A Keating Cross Road, 652-2621.

GARAGE SALE MAY 5,6, 10-4 pm. 2183 Amelia Ave. Sidney. Electric organ, tools, wheelbarrow, boating equipment, wetsuit, 9½ Evenrude outboard, 1976 Volkswagen Rabbit, other items.

FOUR HARDWOOD KITCHEN chairs, $15 each. One double bed frame with radio headboard, $30. Single bed frame, $10. Electric edger and trimmer, $30 as new. 382-9935.

GARAGE SALE, 3 FAMILIES quality items. Folding and double bed, oak furniture, garden tools, household items, quality clothing. 121 Howe Street. Saturday, Sunday, 8-4.

SPEED QUEEN WASHER AND dryer, harvest gold, one year old, $550. 6 piece rattan sectional includes 2 tables, gold floral, $380. Both in excellent condition. 125-724 Sea Terrace.

MOVING, MUST SELL. BOOKcase $175, chest of drawers $50, hide-a-bed $175, kitchen table $75, with swivel chairs, lazy boy $150, living room lamps $50. Good condition. 386-6873.

CARPORT SALE, SATURDAY and Sunday 9 to 5. Tables, chairs, refrigerator mattresses, dressers, miscellaneous. 4448 Rangement Place (off Majestic and Edgemont)

ARBORITE TABLE AND SIX chairs, $125. Arborite buffet, $35. Upright Hoover vacuum, $30. End table, $12. Two table lamps, $10 each. One custom made 7' single bed, $110. 383-6531.

16 CU FT. FROST-FREE COLDspot refrigerator, (cross top) freezer, Harvest gold, 5 years old; $350. Small coal or wood hot water boiler for domestic or greenhouse use; $90. 478-6103.

TORO — LAWNBOY
Sales — Parts — Service
KEN PRASING EQUIPMENT
478-9313 934 Goldstream

Umbrella Trees
2' Reg. $18. Now $9.95. Grower's Select Tropical Plant Mart, 414 Craigflower Rd., 381-5522.

10 YEAR SPA MEMBERSHIP for sale. No cash wanted, just take over monthly payments. Phone Terry anytime at 381-5568.

MOVING SALE, DISHWASHER, windows, furniture, plants, tools, misc children items, etc. May 5th, 6th, 10 am to 5 pm. 434 Admirals Rd.

ONE ½" THERMO-PICTURE window, 103" X 54" and miscellaneous others. Will install in renovations or new construct, reasonably priced. 385-1028.

SACRIFICE 2 YR. OLD WING back swivel chair, matching ottoman, newly covered, 100% olefin, colors coral/blue/ivory, cost for covering $340, sell $250. 477-4514.

1 YEAR OLD AVOCADO CONvertible Inglis dishwasher $350. Gold short shag, 12x20' with underlay, 6 months old, $450. 388-7861 local 285, 478-4901.

WOOD WINDOWS FOR COLD frames, $3 each; large plate glass, suitable for closing in patios, also other framed windows. 478-6586.

BIBLES, CHRISTIAN BOOKS, records, cassettes, household items, clothing, sold and bought. Promise Box, 1270 May St. Monday-Saturday, 12-5.

GARAGE SALE, PAINT-ODD lots by painter, also plumbing supplies. Other miscellaneous items. Sunday 10-4. 1426 Gladstone Ave.

EXTRA-LONG DOUBLE BED with radio headboard and box spring and mattress, $100; Max machine and walkie talkie. Phone 383-0654.

MOVING OUT OF COUNTRY, must sell Filter Queen vacuum, 4 months old, all extra attachments, like new, $350 or best offer, 478-1633 or 385-3556.

PORTABLE ELECTRIC HEATer, $18; portable electric heater and fan, $15; manual adding machine, $20; ¼ horse motor, $5. 478-6736.

SINGER SLANT-O-MATIC 500F, built-in cabinet with cutting table, 14 bobbins, 10 extra feet, 5 special discs, instruction book $300. 592-4805.

1½ YR. OLD KENMORE dryer, deluxe, hardly used. 382-0796 after 6 pm.

5 PCE DINETTE $60. LADIES Pigskin full length coat, size 10 $100. 477-0688.

BAYCREST WASHER AND dryer, excellent condition, $350. 384-3915.

MOVING MUST SELL CHROME kitchen table with leaf and 4 chairs 477-9332.

100 MISCELLANEOUS FOR SALE

5MM (3/16) TEMPERED glass. Sizes 28 and 46x76, 34x70 and 78, 33 and 45½x74½, $15 each. Discount for quantity. Can deliver. 18 ounce greenhouse glass, size 16x40 etc. To clear $1 each. Thermo glass units ½ price, 656-6656.

ANNUAL CHARITY GARAGE Sale, May 6, 9am, Clive Drive, park on Oak Bay Avenue. Garrard turntable, camera equipment, musical instruments, fishing gear, plants, macrame, household items, garden supplies, etc. etc.

CAMPER TRAILER, GOOD starter with many extras, good condition, also, 10,000 BTU air conditioner used 1 summer. Kitchen cupboards with sink and tub. 2J78-15 tires summer, $20 each used. Sat. Sun. 10-6, 1325 Richardson St.

THE WOMAN'S AUXILIARY TO the G.R. Pearkes Clinic will hold their Annual Parking Lot Sale, Sat. June 2, at 3970 Haro Rd. 10am-2pm. Donations maybe left at the clinic. For pickup please phone Pat Sample 477-1851 or 479-4720.

POLY SHEETING — AVAILable in clear or black. Clear is suitable for greenhouse or cold-frame use. Black can be used for weed control and many other uses. Available in full rolls or tarp sizes at THE PLASTIC SHOP, 2105 Douglas St., 386-1477.

SEVERAL IRONED FRAME pianos at $395. This is the last shipment of pianos due to increased freight costs. Many super Sunday only specials in Old English Furnishings. 15 min. from town, Pete's Place, 786 Goldstream, 478-6000.

HOMELITE
CHAINSAWS
SALES — PARTS — SERVICE
RENTALS
GIBSON POWERCRAFT
2520 Government 382-8291

VACUUMS
ALL MODELS GUARANTEED
TRADE — INS WELCOME
ALL VICTORIA VACUUMS LTD
2805 Cedar Hill Rd.
595-2622, 9-5 (6 days wk)

IS YOUR TELEPHONE UNATtended? You could be loosing business. Buy or rent an Answering Machine from Interconnect, 3586 Quadra St, 384-0511.

3 PIECE BEDROOM SUITE, chesterfield suite, electric baby bottle sterlizer, double size boxspring mattress and frame, 478-7068.

9X15 CARPET AND UNDERpad, $100. White enamel kitchen sink and cabinet unit, $50. Both excellent condition. Older 22" electric range, $20. 477-7351.

FREEZER; 22 CU. FT. fridge; maple bureau; arborite table; roll-up drapes; chesterfield and 2 chairs; power trimmer; office desk. 477-3863.

TRANSITOR RADIOS, ELECtric drill, hand drill, tool box and tools, safety belt and rope, ⅜" socket wrench set and 20lb anchor. 598-4872.

LARGE CAPACITY APARTment size Kenmore washer and dryer, good condition, avocado green, $300 or best offer. 381-5028.

TWO CONCERT TICKETS TO Joan Armatrading, May 18th, for sale or trade for Victoria tickets on the 17th. Home 385-4466, work 386-1305 ask for Rachel.

2 WAY RADIO, IDEAL FOR taxi or trucking company, $195. Compressor with ¾ horse motor and hose, $285. Cash register, $60. Chev posi, 12 bolt, $175. 383-8281.

GARAGE SALE, 1847 GONzales Avenue, Saturday and Sunday 10am-4pm. teenage girls clothing, books, 2 windows, car top carrier, house plants, misc.

NORWALK FOOD FACTORY with juice press, all stainless, SS pressure cooker, compact vac, electric flour mill, down sleeping bag, all in condition, 385-6568.

PORTABLE RECORD PLAYER, $32. Sears kitchen exhaust fan, $32. Sink, 18x24, $17. 5/16 winch cable, 115 feet, $30. Room dividers. Bike carrier, $13. 382-5965.

CHAINSAWS
Alf Becker and Son Ltd.
2981 Tillicum 384-6414

SHELVING
Matthews Agencies
922 Meares 388-4123

HAMILTON HOPS and GRAPES
Wine and Beer Supplies
464 A Burnside Rd. E. 388-4511
SEE OUR WEEKLY SPECIALS

"DO IT YOURSELF —
We have parts."
HASTINGS APPLIANCES
2100 DOUGLAS 386-7734

CEDAR HOT TUBS
Built to order. Buy direct from builder at low cost. 479-2986.

ONE TEC MODEL MA120 ELECtronic till, $650. Paymaster cheque writer, $200. Phone 656-4872, anytime.

CHEAP, COUCH AND CHAIRS, classical guitar, designer wedding dress, 386-0517.

GARAGE SALE MAY 5TH AND 6th, 10-3. Twin's clothing and articles. Miscellaneous household items. 972 Dunsmuir, Esquimalt.

MEN'S PEUGEOT 10 SPEED, $55; Lady's 3 speed Phillips, $65; Keystone mini bike, $200. 474-1845.

CHESTMAN VARIETIES DIStributors products for sale. 418 Heather St. V8V 2K2. 384-2434 leave message.

CITIZENS BAND RADIO, 40 channel side band, SBE with mobile antennae, will sacrifice, $400 firm. 382-4248 after 5 pm.

17 CUBIC VIKING (FROST free) $180.00, 18" reel mower $125.00 save $200.00 on new one, 18" BW TV $30.00 383-7807.

MOVING PLUS COMBINED neighborhood garage sale, give-away prices. 2908 Glen Lake Rd. Sat. Sun. 12-5 pm.

15' ABOVE GROUND POOL. Liner, dome, filter, heater, etc. Used 6 months. $1700. 385-3196 or 388-5181.

051 AV STIHL CHAIN SAW, NEW cylinder, two new chains and 24" bar, $200 or nearest offer; 21" black and white tv, $50. 592-6102.

COLONIAL SINGLE BED COMplete outfit, $100; dress form, $15; BBQ, Kenmore, $20; TV stand, $10. 477-9360.

TV, ADMIRALS COLOR FLOOR model, not working, offers. Lawnmower, gas, $45. Phone 384-8694 or 479-0746.

KITCHEN TABLE AND CHAIRS $40; corner china cabinet $120; Filter Queen vacuum, 479-3362.

TENT
Large 14x16 European Luxury model in excellent condition also one Coleman 3 burner stove. 595-7190.

ONE ALUMINUM STORM door, 6'x9"x3', $75. One double bed and mattress, brass tube type. 656-3264.

APARTMENT SALE, HIDE-A-bed, double bed, vanity, drawers, coffee table, plants, vacuum, and more. 595-8453.

ADMIRAL FRIDGE, SANYO apartment size fully automatic washer, stove, sit-up board and Hoover vacuum. 595-6106.

CARPORT SALE, 995 LUCAS Ave. Saturday, Sunday, 10am-5pm. Miscellaneous household items. 479-8450.

ONE FREE STANDING GLASS enclosed fireplace, gold toned with matching chimney, never used, $550. 642-4292 after 5pm.

VAN PARTS, NEW. POTPURRI toilet 707, $65. Vent window, 57x10, $30. Vent window, 20x10, $17.50. Icebox, $40. 652-5873.

FOUR PLYWOOD DOORS 30"x78" complete with hinges and handles. Fourteen 24"x78" complete with rollers. 385-9559.

OLDER FRIDGE, WESTING-House, apart. size, $50. 385-9559.

100 MISCELLANEOUS FOR SALE

54" MATTRESS AND BOX spring, $150; 10" tricycle, $15; Lazy-Boy-type chair, $20. 479-5131.

FOR SALE; PIANO, BASS GUItar, chrome kitchen suite, floor polisher, washer and dryer, 479-5185.

STEEL STORAGE SHELVES, 6 shelves per unit, 75" high, 36" wide, 12" deep, $30; 18" deep, $45; 24" deep, $60. 386-3220.

RECENTLY PURCHASED fireplace set, everything included, $50. Leather bar and stools, $250. 592-4256 or 479-9603.

INCINERATOR BARRELS $6 delivered; screens, covers extra. Old barrels removed, extra. 479-4067 after 6, or before 8.

WANTED MARINE SEXTANT, (not plastic) micrometer adjustment in good working condition, 385-6494, 382-1336 evenings.

.031 STIHL CHAINSAW, LIKE new $250. 16' canoe, complete with paddles $250 or offers. 478-7284.

COLONIAL/COUCH, CHAIR, sunlamp, school desks, swag lights, $15. Wall paper, $2.50. Baby furnishings. 652-3802.

QUART SEALERS, $6; VACUUM cleaner, $10; Bissel carpet cleaner, $6; cutting board, $1; sewing machine, $25. 595-3330.

30" GE WHITE RANGE, $125. White washer and dryer, $250. Girl's mustang bike, $45. 592-9146.

FIREPLACE ACORN STYLE, includes ceiling pipe and damper, as new, $180. Call before 2:30pm. 479-6486.

NEW SMOOTH CONCRETE slabs 85¢. Border Blocks 85¢. Delivered 592-7068.

KING SIZE MATTRESS. MOVing must sell. $15 or offers. 658-8949

DISHWASHER, GOLD COLOUR Viking, portable $200. Call 383-6250 in morning.

LADIES HAND KNIT FISHERknit sweaters, off-white, $45. 592-7577.

10 SPEED BIKE $60, 5 SPEED bike $65, paper bike $60, CB radio $65. 386-6492.

72" BLUE FLORAL PATIO swing, like-new condition. 479-7463.

WOODEN CAR TOP CARRIER for small car, $20. 388-9646.

IMMACULATE SINGER TREDdle machine, solid oak cabinet, $150. 386-3792.

ELEGANT WEDDING GOWN and veil, size 8. $250 new, asking $100. 479-9886 or 478-6023.

STANDUP GUN CABINETS, large and small sizes available, locally made, 478-9345.

ONE PICTURE FRAME, FAIRly large, solid wood, $40. Phone 477-8216.

MEN'S 10 SPEED BIKE, GOOD condition, $80. Collapsible plywood picnic table $35. 474-1884.

ELECTROLUX VACUUM cleaner, good condition, 1 year old, 595-2172.

WESTINGHOUSE FRONT loader washing machine, good condition, $75. Firm. 477-0844.

SELLING 5 GALLON AQUARium, $20. Guitar, $30. 1 speed Raleigh bicycle, $20. 477-7863.

GENERATOR, SELF STARTing, 1500 watt, 110 volts, ACDC, $295. 384-7511.

GAS TANK FOR PICKUP, 25 gallon, frame mount, $75. 384-7511.

POTTERS- ELECTRIC KILN, $350 or offers. Call R. White, 477-9464, 387-3329 (days)

AS NEW, MATCHED PAIR HItachi apartment-sized washer and 110-volt dryer. $350. 595-0208.

INGLIS WASHER, 2 SPEED, 4 cycles, $175. Inglis dryer, 3 cycles, $135. 477-6884.

POCKETBOOKS, RECORDS, tapes, posters. Centennial Books, 895 Esquimalt, 385-4243.

VIKING AUTOMATIC WASHer, $100; electric reel lawn mower, $45. 652-3000.

DIAMOND AND SAPPHIRE ENgagement ring, appraised $1780. Sacrifice $1000. 383-3967.

DIAMOND ENGAGEMENT ring, appraised at $900. $600 or nearest offer. 477-6551.

TWO GLASS CASES 98"x26"x36", $95 each. 11"x26"x36", $145. 652-5722, 652-1349.

RED BROCADE DRAPES, good condition, 150"x84". 479-4164. $75.

LOVESEAT, PAIR OF LADDER jacks, weedeater, garden tools. 383-1424.

ELECTRIC REEL LAWNmower, practically new, 592-3454.

ADMIRAL FRIDGE AND range, 2 years old, half price, 477-3197.

SIMPLICITY WASHER/SPINdryer, 4 years old, good condition, $100 or best offer. 478-4916.

SINGLE BED, RUMPUS ROOM bar, night table, Schick hairdryer. 477-7973.

QUEEN WATERBED, 6 months old, $450 or offer. 478-7955 after 6 pm.

MOVING SALE: TYpewriter, and Philips turntable and cassette player. 386-8035.

JACOBSON 18" ROTARY lawnmower with catcher. 386-3896.

PATIO SALE. MISCELLANEOus items; garden tools, toys, etc. 597 Hallsor, 478-1577.

16X32 GARAGE, EASY REMOVal, $250. 479-2684.

POTTERS KICK WHEEL, $95. Phone 388-5073 evenings.

NEW SIMMONS DOUBLE MATtress; $100 firm. 592-6102.

PLANT LOVERS
6' Dieffenbachia. 385-5454

WASHER SPIN DRYER, $40, compact dryer, $100. Phone 386-2366.

CREAM SEPARATER, METAL churn, incubator. 479-2377.

10 SPEED BIKE, $70. AFTER 6pm. 388-6473.

20' OF 8" STEEL CULVERT, $50. 477-1294

FROST FREE FRIDGE $225. Stove $80. 595-7295.

7.5 CU.FT. UPRIGHT FREEZer, gold color, $125. 386-0774.

ROOTS SHOES, BRAND NEW, size 5, 385-4093.

HOOVER WASHER, SPIN dryer. Single bed, 477-4877.

BARBECUE WITH ROTISserie, $15. 478-3450.

HEAVY DUTY EQUALIZER hitch $50. 479-4882.

RAILROAD TIES, $6 EACH, Delivered. Phone 386-8907 after 6.

TREADLE SEWING MACHINE $10. 652-2634.

AVOCADO WASHER AND dryer in good condition. 478-3763.

CONSTRUCTION PUMP, 2½", 3 HP, with hoses, $250. 384-7511.

HOOD FAN, NEW, COPPERtone, $35. Phone 384-7511.

TYPEWRITER, PORTABLE Underwood, $50. Phone 384-7511.

BEAR SKIN RUG, $500 OR offers. 652-2794.

SOFA, LOVESEAT, CHAIR AND ottoman. 385-1937.

BASEMENT SALE: SAT-SUN, 10-4. 129 Ontario St.

TENT, 15X9, HARDLY USED, $120. 478-2249.

SCANDINAVIAN COFFEE table, $99. Misc. items. 721-3418.

¾ BED, PUSH LAWNMOWER, door with antique glass, 477-9794.

DAVID BRADLEY ROTOspader, $100. Phone 477-6091.

100 MISCELLANEOUS FOR SALE

RETURNED
MICROWAVE RENTALS
CONSIGNMENT STEREOS
TELEVISION TRADES
Come in. Make an offer at Homark, 27 West Burnside.

MOTHER'S DAY SPECIAL
Amana floor model and demo microwave ovens specially priced.
McDONALD SUPPLY
370 GORGE RD. EAST 386-6745

SALE
SHEEPSKIN SLIPPERS, REG. $21.95, NOW $18.95. SHEEPSKIN MOCASSINS REG. $30.95, NOW $27.95. SALE ENDS MAY 12. MERINO, 1175 DOUGLAS AT VIEW, 388-6651.

9" AC/DC TV, GOOD CONDItion, $50. 40 amp alternator and regulator, positive ground, $40. 383-7893.

BEAUTIFUL HOPE MINK ¾ coat, appraised value $3500, sacrifice $1650; new gold velour drapes, 200"x81", $140. 385-0855.

SPEED QUEEN WASHER AND dryer, good condition, using every week, $225 for pair, after 6pm. 598-2679.

1 TON ELECTRIC HOIST, SINgle phase, 115 to 230 volt, new condition, asking $525. 112-743-4372.

GARDEN SHED, 5X6, SPACEmaker $75, plus 5x6 steel floor $25, brand new in cartons. 383-1250.

9X12 BRAIDED OVAL RUG, brown and gold, $35; 22 point center diamond ring with 6 shoulder diamonds, $200. 598-6902.

WEDDING RING SET, NEVER worn, with papers. Appraised value $670. Offers over $475. Call 595-4377.

LADIES BICYCLE, 3-SPEED; GE vacuum cleaner, floor polisher, portable sewing machine. 592-4583.

WASTE KING DISHWASHER, $170. Bathroom vanity with sink, $35. GE floor polisher, $20. Phone 595-3745.

WATERBEDS
Day or night, 478-7345.

Office Desks
New, Private. 656-5929

VACUUMS
Eureka and Hoover. Sawyer Sewing Centre, 388-6228.

SEEFIRE WOOD STOVES with glass doors-Make beautiful fireplaces. 477-6164.

CANNON BALL FISH weights, various weights, 85¢ per pound. 383-1328.

OUTDOOR INCINERATOR barrels. Ready for use, $5.95 delivered. 383-1328.

45-GALLON OAK WHISKEY barrels, good condition. $17.50 383-1328.

TYPEWRITERS CLEANED and serviced. Your home. $13.95. Sales 595-7907.

HANDSPINNERS, AUSTRAlian raw wool, white $3.50 lb. Coloured, $4.50 lb. 595-8678.

MOVING WILL SELL HOUSEhold furniture and misc. items. Call 477-7413 or 383-3235.

MOVING WILL SELL HOUSEhold furniture and misc. items. Call 477-7413 or 383-3235.

MAY BIRTHDAY? COLUMbian Emeralds 50% off appraised value. 595-3768.

PIZZA OVEN, ELECTRIC, 6 months old, $1200. 595-4471 after 5.

NEW COUCH AND BEDROOM suite for sale. Other odds and ends. Phone 383-2866.

POTTERS KICK WHEEL, VERY well made, $100, call 385-7721 or 479-2867.

CRESS KILN WITH SITTER, 11x11". Excellent condition, $250. 385-7460.

OLD TREADLE SEWING MAchine, $75; antiques, silver, books. Misc. 384-3040.

BLACK AND WHITE 20" T.V., fender mount trailer mirrors, 478-4602.

SCREEN DOOR, POTTERY base lamp, beaded curtain, guitar, baby car seat, 721-3935.

BRAND NEW NYLON CARPET, off white with pale green tint. 386-2812.

9X12 CANVAS TENT, $50, ELECtric stove $160. Hoover washer, $95. 652-1593.

LEFT HAND FROST FREE 2 door fridge $165; Inglis washer $135. 477-5217.

YARD SALE, SUNDAY, 9-4, something for everyone. 915 Oliver.

FREEZER, JACOBSON POWER mower, 2 oval sinks, electric trimmer, 595-0822.

ARIENS HEAVY-DUTY 7 HP rototiller, runs well, $800. 658-8948.

BRENTWOOD RIDE-EM mower, 5hp Briggs & Stratton motor, $325. 474-2858.

PROPANE COOKING INSERT for van, $155. Misc. louvered windows, 477-3201.

14.2 CU FT GE SELF-DEFROSTing fridge with cross top freezer. In good condition, $175. 382-3975.

CLASSIFIED
ADVERTISING
THE PEOPLE'S
MARKET PLACE

101 CHILDREN'S MISCELLANEOUS

ROUND-A-BOUT
Children's Clothes
Consign/sell your quality children's and maternity wear. 1005 View, Tues-Sat, 10-5p.m. 385-6552

A B C CHILDREN FURNITURE Factory prices. Now on display at Atlas Cabinets, 370 Gorge Road, East. 388-6814.

BABY'S FURNISHINGS, school desks, children's books, clothes, misc. 652-3802.

CRIB, MATTRESS AND sheets, $45. Change table with bath, $35. High chair, $5. FP crib toys, $25. 477-7610.

PETERSON SHELL CAR SEAT, $25. After 6pm. 388-6473.

21" SPRING HORSE AND wooden playpen. 386-7886.

LLOYDS BABY BUGGY, $50 592-2150

103 MISCELLANEOUS WANTED

WANTED: ANYTHING MADE by B.C. Indians; carvings, totem poles (any size), baskets, rattles, anything. Also want china marked R.S. Prussia, and old lamps. Please phone 384-5641 days or 382-3259 after 7:30pm. Or 477-4518.

CASH FOR SCRAP
We buy re-cyclable scrap metal, industrial and domestic.
CLEANSTEEL PRODUCTS LTD.
343 Tyee Road, 384-4161.

WANTED
Used postage machine, scale and letter opener in good condition. Please reply stating make, model number, and price to Victoria Press Box 45

RANGES LESS THAN 12 YEARS old, Kenmore, Inglis, Whirlpool, Speed Queen, Simplicity washers, almost any make dryer, working or not, 478-6000. 478-5449.

TWO-DRAWER LEGAL SIZE filing cabinet. 592-7064.

103 MISCELLANEOUS WANTED

THE SALVATION army needs your re-usable clothing, furniture and household goods. "Help us to help others." Family Thrift Stores. Victoria, Sidney and Langford. For pickup — 386-3295.

Robinson's
Guns Bought for Cash
HIGHEST PRICES PAID
1307 Broad St. 385-3429

GUNS WANTED!
All types — also military badges — medals — knives — swords — old pocket knives — watches — telescopes.
INTERNATIONAL KNIVES
574/576 Yates St. 383-2422
(across from the Post Office)

CASH
Costume jewellery, quality used clothing, vintage clothing, antique clothing, linen, furniture, antiques, china, collectables, bits and pieces. Please call 385-9878 or 384-4547.
THE BAY WINDOW

HUMMEL & DOULTON
Instant cash, $40-$120 plus for old Hummels, $30-$120 for old Royal Doulton figurines and Toby jugs. 383-0405, 386-0911.

WILL PAY $30 TO $100 PLUS for old (1950-60) Hummels and $20 to $55 for old (1930-40) Royal Doulton character jugs (tinies preferred). Call 385-2602 for appointment.

BEER BOTTLES
and cans 60¢ a doz. Old car batteries, radiators, copper, brass, lead etc. at 526 David, 383-1328.

DIAMONDS WANTED
Cash for your diamonds and rings in any condition. Universal Trading, 584 Johnson, 383-9512.

COLLECTOR PAYING CASH for Hummel figures and plates. Also Royal Doulton figures and Toby jugs. 383-0405, 386-0911.

WANTED TO BUY, USED FURniture, appliances and miscellaneous items. Waynes Wagon Wheel Store, 652-3321.

WANTED CAMPING EQUIPment, Coleman type propane stove, coolers, tent, etc. Call Mike 656-1381.

SELL OLD BOOKS TO THE HAUNTED BOOKSHOP
382-1427

FRIDGES, SQUARE CORnered, working or not, 478-6000, 478-5449.

METAL GARDEN SHED, USED brick, overstuffed chesterfield and chair. 477-6514.

COMIC BOOKS WANTED, OLD or new for poor children. 592-4673.

WANTED CHAIN LINK FENCing, any length, will remove. 652-1534.

YOUNG ADULT STARTING UP first apt. needs household items. What have you, 478-1009.

GOLD APARTMENT SIZE fridge, left hand opening. 592-3988.

CHAIN BLOCK OR COMEalong hoist, maple china cabinet, trailer axel. 383-0695.

POCKETBOOKS PURCHASED. Cash paid for pocketbooks in good condition. 385-1722.

WANTED COLLECTIBLE hardbacks and other valuable books. 385-1722.

WANTED: BOY'S MEDIUM coaster bike, girl's 21" 10 speed. 598-3929.

ABOVE GROUND POOL. Approx. 20'x4' deep, good condition, reasonable. 479-1554.

SEWING MACHINE ZIGZAG portable in new condition. Singer or? 479-4680.

WANTED SCRAP LEAD, ANY quantity to 40¢ per lb. phone evenings or weekends, 386-6636.

WANTED; GOOD OLDER UPright piano, Heintzman or similar quality. 598-1495.

WANTED: CLUTCH FOR 7 HP Briggs-Stratton, 1" shaft. 595-1117.

WANTED: LARGE CANVAS tent, propane or gas camp stove, cooler. 656-4995, 595-1049.

WANTED: PENSIONER IN need, hearing aid, reasonable, 598-6991.

FRIDGES AND FREEZERS bought. 383-7213. All Temp.

TOP PRICES PAID FOR OLD post cards. 595-7567 or 383-8311

SMALL PORTABLE SAW MILL; also, power take-off. 479-1435.

WANTED; SET OF WEIGHTS and bench press, phone 478-7819.

SET OF MECHANIC TOOLS wanted, phone 478-7819.

WANTED: UPRIGHT FREEZer, reasonably priced, 382-2030.

109 MISCELLANEOUS TO RENT

FOR RENT UNIT R115, 1958 white heavy duty wrecker, GVW 27,940 pounds, $200 per month. R300 case Back hoe with operator, $30 per hour. Call Renco Machines Ltd, 743-2442, 8 am to 4 pm.

TYPEWRITERS
Student rentals, manual $12 per month, electric, $30 per month. City Office Equipment, 386-8396.

CAMOSUN FURNITURE RENTAL
MONTH TO MONTH
833 YATES ST. 383-3655

115 SWAPS

CONDOMINIUM ON THE PARK
All the front windows have an unobstructed beautiful view of the trees and lawn of Beacon Hill Park. Very central, just 5 blocks from the Empress Hotel. Brand new 2 bedroom, fireplace, 1½ baths, beautiful interior and layout, equipped with all luxury appliances including washer and dryer. I will take your house or boat in trade. Asking $79,900. Phone Mr. Charles, days, 384-8035, eves., 598-8788.

26' CHRISCRAFT CAVALIER, 200 hours on 350 FWC, propane, galley, standup head, sounder with alarm, CB, sniffer, stereo/radio, aux. motor, dinghy, spare shaft and prop, full canvas. $13,000 OBO or will trade for small boat, car, truck or rental property. 477-3039 after 6.

SWAP 72 PONTIAC 9 PASSENger stationwagon, value $1900 for boat and motor or pickup. 595-1950.

HUSQVARNA 1100 CHAIN SAW, in good condition will swap for Stihl 090. 642-3969.

77 HONDA, EXCELLENT CONdition, trade for larger car, property or ??? 479-0335.

15' CLINKER WITH CABIN, $200 or what have you? 652-1282.

1976 CHEV 4X4, SEE TRUCK AD, will trade down. 656-4365.

SWAP 1973 350 KAWASAKI FOR 12' aluminum boat or ? 384-7511.

116 COINS and STAMPS

WANTED CANADIAN AND US Silver dollars. 1936-1967. Highest price. 382-6206

116 COINS and STAMPS

WANTED CANADIAN SILVER coins, 1966 and back. Also, US silver coins, 1964 and back, paying highest prices. Also, buying 1967-68 silver coins. 478-8580.

SMALL NUMBER SILVER Coins, scrap gold or gold coins wanted by retired jeweller. Best cash prices paid. 598-3684.

CANADIAN MINT, USED. Some Bundleware, Canadian, French, Australian miscellaneous. 477-2773.

WANTED: COIN AND STAMP collections for auctions. Lunds, 386-3308.

117 ANTIQUES and ARTS

KILSHAWS LTD.
ANTIQUES APPRAISED and AUCTIONS
6 generations of auctioneers
30 YEARS
at
1115 FORT
384-6441
ANTIQUES, ART, COLLECTIBLES
Regular AUCTIONS & APPRAISALS for Insurance,

130 HEAVY EQUIPMENT AND MACHINERY

WANTED:
1 — American log loader 599, 700 or 750 with Bohemien Boom on tracks or rubber.
or
1 — Bucyrus Erie log loader 30B with Bohemien Boom on tracks or rubber.
Call between 8:00 a.m. and 4:30 p.m., 724-3731. After 7 p.m. and weekends call 724-1529 or 723-3046.

1967 16,000 LB BULL MOOSE forklift, model H-1824, lifting height 12'3", 6-cylinder cont. engine, parts book included, very good condition. $13,000. Call Renco Machines Ltd. 743-2442, 8am-4pm.

30 TON CRANE!
Koehring model 305 cruiser, rubber tired, 60' boom with 30' jib extension. Excellent condition! Low lease or sell. Offers! 474-2155 or 385-3807.

151 CASSIDY HYDRAULIC Loader mounted on 850 Ford. Ready to go, $17,000.
Call between 8:00 a.m. and 4:30 p.m., 724-3731. After 7 p.m. and weekends call 724-2329.

1963 HD 5 AC. COMPLETELY rebuilt, less than 50 hours on motor, under carriage, repaint, upholstery. 656-5504 days, 656-4917 evenings, ask for Rob.

HORIZONTAL PORTABLE shakes splitter, cut 18 24" and taper. Offers. 642-5794 after 6 pm.

COMMERCIAL AND INDUSTRIAL air cooled engine repairs. Phone 656-0070.

1973 CHEVY 6 YARD DUMP truck, A-1 condition, $4500. 287-4345.

WANTED: TANDEM DUMP truck 1975 and up with pup trailer. Will buy separately. 287-4345.

15'6" STEEL DUMP BOX WITH hoist, $1400. Phone 748-8503, Duncan.

1971 JOHN DEERE 400 BACKhoe, very good condition, 748-8928.

1972 CHEV TANDEM DUMP truck, C-60, A1 condition, $11,000. 112-287-4345.

1973 LOUISVILLE TANDEM dump truck, 880, A1 condition, $14,000. 112-287-3744.

ELECTRIC TAIL GATE FOR 1 to 3 ton truck, good condition, 479-6142.

TWO CLARK 664 RANGER skidders, evenings 112-539-2429, 122-539-2975.

580 CASE EXTENDAHOE 10 ton trailer. 746-5381.

WELDCO 25 GRAPPLE, 260 Cummins engine, 112-646-2067.

135 FARM IMPLEMENTS

MF
Massey Ferguson
Farm - Industrial - Garden.
New stock of tractors
See the new MF 16 hp 4 wheel drive.
SPECIAL
On MF 275, 67 hp, MF 200 Crawler with ripper and 4-1 bucket.
Implements - service - delivery.
Financing available
IRON HORSE EQUIPMENT LTD
4650 Trans Canada Hwy.
4 miles south of Duncan.
Open 6 days 8-6.
748-2809.

KUBOTA TRACTORS
2 and 4 wheel drive, diesel tractors for garden, farm and industrial use, 9 models to choose from 12-55 hp, complete line of implements, financing available.
Service - pickup - delivery.
IRON HORSE EQUIPMENT LTD.
4650 Trans Canada Hwy.
4 miles south of Duncan.
Open 6 days, 8-6
748-2809.

J. GRIEVE MOTORS LTD.
JOHN DEERE
Lawn & Garden Tractors
7 hp - 28 hp
Diesel Farm Tractors
22 hp - 275 hp
Full Line of Attachments
Best stock of good Used & rebilt Tractors, attachments
652-1642 SAANICHTON

8 HORSE GE ELECTRIC GARden tractor with mower, chainsaw and trimmer attachments, runs on large self charging battery. $1,200. 479-2209.

MASSEY FERGUSON DYNA balance mower, Massey Ferguson hay conditioner, set Massey Harris seed drills, set of trailer discs, 652-3306.

21 HP DIESEL, KUBOTA TRACtor, 250 hours, front end loader, landscaping rake, $5700. 479-3066.

1973 FORD 3000 DIESEL, LOW hours with front dozer blade. 479-7334.

MODEL 46 INTERNATIONAL Baler, side delivery rake and mower. 642-3253.

FARM TRACTOR WANTED, trade '72 Dodge ½-ton. 642-5161.

HOW TO WRITE A GOOD CLASSIFIED ACTION AD

1—IT'S BEST to start your ad with the name of the article or service you have to offer. If you have an apartment, room, etc., for rent, or property for sale; start your ad with the location.

2—BE CLEAR. Readers respond more quickly and favorably by giving complete, definite information. Always include the price in your advertisement.

3—MAKE IT EASY for the reader-prospect to reach you. Always give your telephone number or your name and address. If you do not have regular hours, state a preferred time for the prospect to get in touch with you.

4—PLAY SAFE. You get the greatest reader attention by using consecutive insertions. A six-day order is best and costs less, and you can, of course, stop your ad as soon as you get the results you want. You pay only for the days your ad appeared. Lower yearly rates are available to those who wish to keep their services or products before the public.

5—PLACE YOURSELF in the reader's position and ask yourself what you want to know about your offer. The answer you give will make a good Want Ad.

6—GIVE YOUR PROSPECT every inducement you can with good copy. Classified action ad readers have the money and are already interested in buying the merchandise or service you have to offer; the details and information you give are the most important.

7—TO PLACE YOUR AD, call 386-2121, your direct line number to fast Want Ad action. A courteous, efficient advisor will be glad to help you word and place your order. And remember, Classified Action Ads afford you the most complete coverage. Telephones are open 8:00 a.m. to 5:00 p.m. Monday through Friday, 8:00 to 5:30 p.m. Saturday. Don't allow the reader to speculate.

148 LEASE VEHICLES

ENSIGN
WILL SHOW —YOU— HOW TO LEASE
AND SAVE!!!
Lease Returns
79 Chrysler New Yorker 5th. Ave.—Loaded
78 Horizon
78 Chrys. Cordoba
78 Caprice
78 Volare S.W.
78 Lebaron
77 Olds Cutlass
77 Fury Sport
77 Dodge B200
76 Dodge Kary Van
75 Fury S.W.
PLUS MANY MORE
Tom Cino SELLS Premium Ex-Lease Cars
LEASING??? See Roy Hughes And Ask About
idealease
CHRYSLER LEASING SYSTEM
Member of Chrysler Leasing Systems
Quadra At Caledonia
Dealer licence number D548B
386-2411
Open Weekdays 'Til 9:00

CAR AVAILABLE, MONTHLY lease includes maintenance and insurance. 658-8459.

150 CARS FOR SALE

B. MADSEN MOTORS LTD.
CARS
1968 DATSUN B210 auto.
1977 MUSTANG V8, P.S., P.B.
1977 MALIBU 1 owner. Only 6,500 mi.
1976 CHEV Caprice Classic 9-pass. S.W., auto, P.S., P.B., air conditioning.
1975 PINTO Squire S.W., V6. Radio. Tape deck.
1974 MAZDA RX4, P.S., P.B., auto, radio, 40,000 mi.
1974 MAVERICK 6 cyl., auto, P.S.
1974 TOYOTA Corolla stnd.
1973 BUICK LeSabre 4 dr., HT., AT., P.S., P.B., P.W.
1973 DATSUN 610 Stnd., radio.
1973 PONTIAC Ventura, AT., P.S., P.B. Radio.
1973 MERCURY Comet, V8, AT., 2 dr.
1972 TOYOTA Corolla 1600 CC, 4 spd.
1972 PINTO S.W. auto.
1972 TORINO AT., P.S., P.B., radio.
1972 FIAT 4-dr., AT. Radio.
1971 MERCURY Montego 9-pass., S.W., P.S., P.B., AT.
1966 CHEV Impala HT., P.S., P.B., auto.
TRUCKS
1977 GMC ¾ton, AT., P.S., P.B.
1977 FORD ¾ ton, 6 cyl., 4 spd.
1973 COURIER AUTO.
1972 FORD ¾ ton, P.S., P.B., AT.
1970 FARGO ½ ton with camper, 318 AT.
1976 24' SCAMPER trailer. A nice, clean unit.
REASONABLE OFFERS ACCEPTED
TRADES WELCOME
2691 Sooke Rd. (Glen Lake)
478-5011 D5450
OPEN MON.-FRI. TILL 8 PM
SAT. 9-5

EMPRESS
PONTIAC BUICK GMC
MANY OF OUR VEHICLES HAVE A CROWN SEAL, 1 YR., WARRANTY ON THE POWER TRAIN! CHECK OVER THESE SELECTED UNITS — FOR YOUR OWN PEACE OF MIND!
74 RIVIERA, loaded! $5995
77 TRANS AM $8195
78 CAMARO Z28 $8995
77 COUGAR XR7 (air) $6495
OPEN
Mon.-Thurs., 9-9
Fri.-Sat., 9-6
2867 Douglas at Topaz
382-7121 D.L.5701

78 KING COBRA
Only 9,000 klm, absolutely showroom throughout. YATES AUTO SALES LTD., 950 Yates. 388-7722. D-01610A.

LOOK AT THIS!
1978 Monte Carlo with Landau sunroof, loaded, only 9,000 mi. Trades welcome. B. Madsen Motors, 478-5011. D5450

T-BAR ROOF
Trans Am, fully loaded, vinyl roof, one owner. For personalized service call Michael Martin, Metro Toyota, 386-3516, D00431A.

150 CARS FOR SALE

DOUGLA VOLKSWAGEN AUDI
Your Largest Volkswagen Audi Dealer On The Island!
RV TIME!
VW CAMPERS, VANS & BUSES
4 Speed or Automatic
—ALSO—
78 JAYCO, 20½' camper on Dodge chassis. Fully equipped, sleeps 6, automatic, roof air, and only 1,000 miles! $18,500
78 ARISTOCRAT 20' camper on GM chassis. Fully equipped! Roof and cab air, automatic, power steering and brakes. 28,000 Kms. $17,800
75 GMC Van with customized interior. Automatic, power steering, power brakes $5995
77 CHEV Van. Automatic, radio, power steering, power brakes. Ideal for camper conversion. $6995
76 FORD ¾ ton Camper Special. Automatic, power steering and brakes, complete with camperette and radio. Only 27,000 miles! $6995
76 JIMMY, automatic with radio, and loaded! $6995
76 DODGE Super Van. 17 passenger model! Automatic, power steering, power brakes, cruise control, factory air, and radio. $6995
74 TOYOTA 4X4, manual transmission. Very clean! $4995
DEMOS!
79 AUDI FOX, 4 door automatic. Radio, copper coloured metallic paint with cloth seats. Only 6,000 Kms. WAS $9183 NOW $8695
79 RABBIT 'L' 4 door automatic, with radio, vents, rear wiper/washer. Finished in red. WAS $7879 NOW $7495
79 RABBIT 'C' 2 door, 5 speed. Sun roof, tinted glass, vents, radio, leatherette. Only 3,000 Kms. WAS $7213 NOW $6995
SEE AND DEMO THE SPECIAL EDITION SCIROCCO 5 Speed AND RABBIT GT1 5 Speed
Douglas Volkswagen Ltd.
3329 Douglas Street
388-5466
Dealer Licence 5100

78 FORD FAIRMONT
Deluxe, 6-cyl., auto., P.S., P.B., 4-dr. sedan, 14,000 km, $5495. PEDEN RV LTD., 2855 Quesnel, 386-3464. D-1950A.

1978 MARK V
Fully equipped, mint condition, low mileage, balance of new car warranty-a gem. Phone 477-1403 after 5.

BUICK SKYLARK 1962, 2 DOOR hardtop like new, rebuilt engine, V-8 215, clean body, interior like new. Asking price $3000 or best offer. Before 6, 592-2455, after 6, 478-3045.

CORDOBA? WHY PAY MORE for a name. 1977 Charger SE, air, tilt, cruise, stereo tape, full reclining velour seat, etc. Tan and cream. Low mileage. Offers in mid $50's. 592-9613

1964 CHEVROLET IMPALA, 4 door hardtop, power steering, power brakes, good running condition, body in fairly good shape, $350 or best offer. Phone anytime, 385-8728.

EXCELLENT BUY
1971 Celica, well maintained, new clutch, rebuilt carburator, new radials on mags. Good body and interior. $2000. Price negotiable. 385-2914.

MECHANICS AUTO BODY SPECial. 1971 Chevelle Station Wagon, needs body work and water pump. Motor in excellent shape. Open to offers. View 1170 Pembroke.

ONE OWNER 74 VALIANT. Don't miss test driving this exceptional automobile slant 6, power steering, automatic, etc, value $3000 asking $2795. 477-1327.

Brian Holley MOTORS LTD.
SUBARU
VOLVO
See Our Display At The IMPORT AUTO SHOW
Esquimalt Arena
May 5th and 6th
VOLVO TRADES
78 VOLVO 242GT Immaculate 1 owner car in "as new" condition. 79 replacement $11,067 $8995
78 SUBARU GF Hardtop 5 spd., Brit. racing green, super, super clean. $4995
77 DATSUN 200 SX 5 speed. Only 12,000 km on this 1 owner example. Red, sunroof, immaculate $5995
77 DATSUN B210 Auto, 4 dr., ladies car, super clean $3795
76 VOLVO 244 DL Auto, PS, PB, radio, medium blue, silver vinyl roof. A very attractive car $6995
76 COROLLA 1600 2 DR 4 spd, radio, 1 owner car $3495
76 CHEVETTE 2 dr deluxe, 4 spd, 1 owner car in black $3395
74 VOLVO 164E Dark blue, light blue leather, air. Sale Price $4695
74 DATSUN B210 2 dr., green metallic, landeau vinyl roof, low miles $2895
73 VOLVO 145 WAGON Auto, PS, exceptional for year and mileage $4495
72 VW WESTFALIA Camper in outstanding condition $5295
72 CHEVELLE MALIBU 4 dr. htp. low mileage, metallic brown, beige vinyl top, attractive car $1995
72 VW SQUAREBACK Wagon, low mileage, new paint $1895
72 BMW 2002 Orange with sunroof. Engine modified to 2002 TI specs. Really goes. $4995
66 MERCEDES 230 4 spd., a fine old car $1995
Sales Dept.
Open 9-9 Mon.-Fri.
9-5 Sat.
BRIAN HOLLEY
Motors Ltd.
3319 DOUGLAS
Between Woodward's and Woolco
DL00903A 384-1161

STOP MOTORS LTD.
2524 DOUGLAS
"OUT THEY GO" CARS
78 Honda, Sunroof
78 Caravelle, 2-dr.
77 Mustang Cobra
74 Pinto a.t.
73 Toyota Wgn. at
73 Buick Century
73 Mazda, 2-dr.
72 Vega Wagon
70 Torino, 2-dr.
70 Galaxie, 2-dr.
68 Fairlane, 2-dr.
65 Fairlane Wagon
TRUCKS
78 Caballero p/u
77 Ford F250
77 Dodge ¾ 4x4
77 Jimmy 4x4
76 Dodge Club Cab
74 Toyota p/u
73 Datsun p/u
71 GMC p/u
BRING US YOUR OFFER
Bank Financing Available
LEASE ALL MAKES
MON.-FRI., 9-8, SAT. 9-5
383-3635 D02181A 383-8931

75 ASTRA GT, NEW RADIALS, new brakes, front and rear, excellent condition inside and out, $1500. After 5pm, 386-9559 or 478-3503, 383-4973 or can be seen at 178 Lurline off Burnside at Seaton.

GRAFFITI SPECIAL!
Rare 1958 Pontiac Parisienne, 2 door hardtop, restored to stock condition, V-8 standard, radials, tested, owners manual, etc. $3000 firm. For more information 478-4248.

Sidney Car Mart
WHERE YOU GET QUALITY AT A DISCOUNT
Cars, Pickups and Vans
9757 5th St. D01591A 656-2432

McCALLUM DATSUN VOLVO
SPRING AT McCALLUM MOTORS MEANS SAVINGS
New and Used Cars and Trucks
Over 75 Quality Used Auto's
78 DODGE Custom 200 ¾-ton PU
78 FORD Explorer F250 Ranger PU
77 CHEV Blazer K5 4x4
77 FORD E150 Van
77 CHEV C10 Van
76 FORD ½-ton van conversion
73 FORD E20 Van
78 PONTIAC Trans-Am
77 CHEV Impala 2-dr. cpe.
77 CHEV Malibu 2-dr cpe.
76 PONTIAC Sunbird
75 PLYMOUTH Scamp Brougham 2-dr.
74 DODGE Charger 2-dr. HT
79 DATSUN 510 4-dr.
78 PLYMOUTH Horizon 4-dr. HB
77 DATSUN 710 S.W.
77 HONDA CIVIC HB
77 HONDA ACCORD 2-dr. cpe. HB
77 RENAULT R5 4-dr.
75 DATSUN B210 HB
BCAA INSPECTED FOR YOUR PROTECTION
McCallum Motors
DOWNTOWN
1101 Yates at Cook
382-6122 D5603
COLWOOD
1836 Island Hwy.
478-1741 D5603A

S&H TOYOTA CENTRE
Two Locations To Serve You Better
848 YATES ST.
381-5222
79 COLT HB
78 BOBCAT
78 ASPEN
77 MONTE CARLO
77 CORDOBA
77 DATSUN PU
77 HONDA
76 CORONA
76 DODGE PU
76 REGAL
76 MONARCH
76 CHEV VAN
75 MONTEGO
74 MUSTANG FB
72 VOLKS
71 LEMANS
69 AUSTIN
FORT and FOUL BAY
592-2471
78 MALIBU
78 CAPRI
78 CORDOBA
78 COROLLA
77 FIREBIRD
77 MONARCH
77 CELICA
76 MAZDA
76 HONDA
74 VALIANT
74 VOLVO SW
74 DATSUN PU
73 CELICA
73 COROLA
72 DATSUN
71 COROLLA
SAUNDERS AND HITCHMAN LTD.
2040 Cadboro Bay Road at Fort and Foul Bay
Dealer Licence 5059

Cornell GM
USED CARS YOU CAN EXPECT A GREAT DEAL FROM CORNELL
TOP QUALITY
STOCK NO. 1618A
76 CAMPMOBILE
VW, yellow, 28,000 mi., 4-speed, radio, propane stove and fridge, raised roof. Ready to go!
ONLY $6895
STOCK NO. 319A
73 VW BEETLE
Light blue, standard, radio, excellent condition.
ONLY $2495
STOCK NO. 2202A
78 MONZA
2-Dr. Sports Coupe, landau roof, white with buckskin interior, auto, 4 cyl., radio, 16,000 km.
ONLY $5695
STOCK NO. 1451B
76 FORD CAPRI
6 cyl, 4 spd bh, radio. Excellent condition.
ONLY $4695
STOCK NO. 5050B
78 GMC VAN
¾-Ton, yellow, windows in back door, 33,000 km. V-8, auto., P.S., P.B., radio.
ONLY $6995
STOCK NO. 1437A
75 VOLVO
Blue, 4 dr, 164 model, 6 cyl, auto, sunroof, pw, air, AM/FM radio, bucket seats, excellent condition.
ONLY $5655
STOCK NO. 1101B
78 DATSUN 510
Blue, auto., radio, 2900 km. Excellent condition.
ONLY $5395
STOCK NO. 5021A
77 CORVETTE
L48, maroon, 4-speed, radio, p.w., air, tilt wheel.
ONLY $13,400
STOCK NO. 1221B
78 FORD F150
Heavy duty, cream, V-8, 4-spd., radio, P.S., P.B., sliding back window, dual tanks.
ONLY $6795
STOCK NO. 1666B
75 VEGA S.W.
4-Cyl., 4-spd., radio, tilt wheel, estate pkg., 43,000 mi.
ONLY $1995
STOCK NO 5071A
75 VW RABBIT
2-Dr., yellow, 36,000 mi., 4-spd., radio, rear defogger.
ONLY $3495
STOCK NO. 5043A
76 CORVETTE
L48, brown, auto, radio, AM-FM, p.w., tilt wheel, air.
ONLY $10,900
Lots of Lower Priced Cars To Choose From Also 1979 and 1978 Used Corvettes In Stock
GMAC and BANK FINANCING AVAILABLE
Finlayson and Burnside
385-5777

SUBURBAN MOTORS
THE HOME OF LINCOLN CONTINENTAL AND MARK V, MARQUIS, COUGAR, XR7, ZEPHYR AND FORD TRUCKS!
78 Bobcat Wagon
78 Datsun 510
78 Dodge Diplomat
78 Capri
78 Gr. Marquis
78 Monte Carlo
78 Celica
77 Cordoba
77 Monarch
76 Chevy Nova
76 Pontiac
76 Datsun F10
76 Buick
76 Acadian H/B
76 Granada
76 Datsun F10, H/B
MANY MORE QUALITY USE CARS TO CHOOSE FROM!
Douglas and Saanich Rd.
386-6131 DL 5528

1967 COUGAR REBUILT motor and trans. Shift kit, headers, highrise, mags, flared fenders. New front end etc. $2300 or best offer. 385-0829

1975 DODGE CORONET STAtion Wagon, low mileage, good shape. 477-5176.

1960 CHEVROLET IMPALA, power steering, automatic, $500. 595-2986.

1970 DODGE CORONET, 4-door, auto, good condition, $695. 658-8751.

1974 FORD 250, FIBERGLASS canopy, extra wheels, $2250. 474-2996.

ENSIGN CHRYSLER PLYMOUTH
ENSIGN
CHRYSLER PLYMOUTH
ALL UNITS CHECKED BY CAR CLINIC DIAGNOSTIC CENTRE
Tremendous Savings On Low Mileage '78s
'78 Magnum XE
Automatic, power steering, power brakes, radio, air conditioning, tilt, 21,168 Kms.
Stock #8469
$8295
'78 Diplomat
Automatic, power steering, power brakes, radio, air conditioning, power windows, 30,967 original Kms.
Stock #50231
$6495
'78 Volare
Automatic, power steering, power brakes, radio, bucket seats, vinyl roof. 18,775 original Kms.
Stock #8484
$5995
ALSO ON SALE NOW
79 Street Van
78 Catalina
78 Volare S.W.
78 Dodge Diplomat
78 Dodge Colt
77 Trans Am
77 Lemans
77 Arrow GT
76 Cadillac
76 Chrysler S.W.
76 Camaro
76 Nova
75 AMC Pacer X
74 Ventura
73 Challenger
73 Dodge D300
72 Ford Ranchero
71 Maverick
70 Maverick
67 Dart
Plus Many More
GOV'T TESTED PLUS 2-YEAR WRITTEN WARRANTY
ENSIGN
Chrysler-Plymouth Ltd.
DOWNTOWN YATES AT COOK
Dealer licence number D495A
386-2411
Open Weekdays Till 9:00

78 Z28, NEAR NEW, AUTOmatic, power steering, power brakes, power windows, AM 8-track, 350 4 barrel, 6000 miles, lady driven, under warranty. $8500. 477-0543.

TRANSPORTATION CLEARANCE
1970 Datsun 510 wagon $185; 74 Toyota 4 door $1285. 384-1721, 592-3121. Sports and Classic Cars, 640 Hillside. D5433

1964 OLDSMOBILE F85, FOUR door deluxe compact, automatic, V6, excellent mechanical condition, very economical in gas mileage. A pleasure to drive. Tested. Needs paint. $800. 385-8669.

1969 JEEP WAGONEER, REbuilt transmission, new starter motor, new generator, good condition, $1300, or best offer, 642-3388.

PETER POLLEN FORD
USED CARS
78 GREMLIN California Special $4900
79 Volare $ 5900
79 Mustang Ghia $ 8400
78 Honda Accord $ 6400
78 T-Bird $ 5900
78 Fairmont $ 4800
78 Zephyr $ 4800
78 Olds Cutlass $ 5800
78 Mini $ 3100
78 Monte Carlo $ 6500
78 Datsun 510 $ 4900
78 Nova custom $ 5700
78 Honda Civic $ 4300
78 Datsun F10 $ 3900
78 Caprice $ 6300
77 Chevelle S.W. $ 5100
77 LTD $ 5900
77 Monarch $ 5100
77 Nova sedan $ 4300
77 Volare $ 4300
77 Comet sedan $ 4700
76 Pinto S.W. $ 2800
76 Maverick $ 3900
75 Fury $ 3400
75 Gremlin X $ 2400
74 Hornet s.w. $ 1500
73 Mustang F.B. $ 3900
73 Scamp $ 2800
72 Plymouth $ 1900
71 Maverick $ 2000
71 Datsun S.W. $ 1500
ON THE SPOT BANK RATE FINANCING
USED TRUCKS
78 Super Cab $ 8300
78 ¾ ton $ 7800
78 Ranchero $ 8500
78 Club wagon $7600
76 Parcel Van $ 5900
76 Courier $ 3700
75 Dodge Van $ 3000
75 Suburban $ 6300
75 ¾-Ton $ 4900
75 Ford ½ ton $ 3900
74 Dodge walk-in $ 3900
7-DAY MONEY BACK GUARANTEE
384-1144
DOWNTOWN YATES and COOK
Dealer No. D745A

PETER POLLEN FORD

WILLE Dodge · Chrysler
77 ASPEN
4-Dr., 6, auto, ps, pb, radio.
$4494
77 CORDOBA
V-8, auto, ps, pb, radio, yellow with beige interior.
$5695
76 DODGE DART
6, auto, ps, radio.
$3995
75 TOYOTA
2-Dr., 4-spd., radio.
$2895
73 MALIBU
4-Dr., 350 V-8, auto., ps, pb, radio.
$2695
72 TOYOTA
2-Dr., 4-spd., radio.
$1495
72 MATADOR
4-Dr., V-8, auto., ps, pb, radio.
$1495
71 DODGE
Polara, 4-dr., V-8, auto., ps, pb, air.
$1695
71 DODGE DART
4-Dr., 6, auto., ps, radio.
$1995
Many More To Choose From
3200 Douglas at Cloverdale
382-2313
OPEN NOW
9 'TIL 9
(Monday to Friday)
9 'Til 5 Saturday
DLR 00840A

SUMMER CAR
73 Mustang Coupe. Gorgeous dazzling red with complementary white interior and full sunroof.
YATES AUTO SALES LTD.
950 Yates D-01610A 388-7722

SUNROOF
77 Buick Regal, vinyl roof, wire wheels, low mileage. For personalized service call Michael Martin, Metro Toyota, 386-3516, D00431A.

1978 Z28, 350 4 SPEED, POSI, tilt wheel, power steering, power windows, power brakes, tinted glass, black on black, no factory strips, Jensen cassette and speakers. $7900 or best offer. 474-1959.

Millstream CHEVROLET
CAMARO
78 CAMARO 350 V8 automatic, power windows, instrumentation, spoiler, rally wheels, AM radio and tape. On owner low mileage. Finished in silver with red trim $7450
MALIBU
76 MALIBU CLASSIC 4-door sedan, V-8, automatic, power brakes, radio. Finished in white with black cloth trim. Good clean car $4250
Z-28
77 CAMARO Z-28, V8 automatic, power steering, power brakes, power windows, rally wheels, tilt wheel. Finished in silver with black trim. Hard to find model $7850
MAZDA
73 MAZDA 808 4 cylinder 4 speed. Finished in green. Exceptionally clean low mileage unit $2250
CLUB CAB
73 DODGE club cab, V8 automatic, power steering, power brakes, radio. Jump seats, dual tanks. Exceptionally clean. Finished in 2 tone red and white with black trim $3650
PICKUP
69 FORD ¾ ton pickup, V8 automatic, power steering, power brakes, radio, ranger package. Finished in red $2400
OPEN
MON.-FRI.
8:30 a.m.-9 p.m.
SAT. 9-6
Millstream Chevrolet Ltd.
1730 Island Highway
474-1211
Dealer Lic. D-5831

THREE POINT DATSUN
78 CONTINENTAL MK V Special Edition, moon roof $16975
77 VOLVO 244GL 4-speed 4-dr. $7995
76 DATSUN 280Z 2+2 Silver 4-speed $8995
76 VW SCIROCCO. Cherry red beauty $5795
76 MAVERICK. Automatic sedan $3995
75 VOLVO 164 E. 4-dr. automatic $6595
75 VALIANT. Brougham automatic $3795
75 MG MIDGET $3595
75 FIAT 131. Like new. 4-dr. $3495
74 AMC MATADOR. Very nice unit $3195
74 DODGE DART 4-dr. automatic $3195
74 GREMLIN 4-speed, air $1995
72 VW WAGON $1995
71 MERC MARQUIS Brougham 4-dr. $1995
66 DODGE POLARA 2-dr. hardtop $895
64 HILLMAN Automatic $1095
ALSO GREAT SELECTION USED DATSUNS
Government at Hillside
385-6737
DL00740A

SHARP LOOKER
77 Chev Malibu 2 dr. cpe. V8 AT, P.S, P.B, Radio, vinyl roof. Brown in colour. Only 22,000 mi. Asking $5495. Please contact Ray Bernoties 381-5282 or 382-6122 McCallum Mtrs. D5603

PRIDE
1970 Lincoln Continental Town Coupe, Brown Leather interior, air conditioning, 6 way power seats, cruise control, power windows, tilt steering, stereo. Asking $3800. 598-7246, 388-7021.

1978 VOLVO 245 DL
Nicely kept yellow station wagon with power steering, disk brakes, roof rack, AM/FM radio and extra back seat giving you a total of 7 seats with original Volvo seat belts. $7995. For information please call 388-4214 or 595-1640.

MUST BE SEEN
Immaculate 1964 Pontiac Parisienne, 2 door hardtop, custom sport, no rust, 409 automatic, buckets, console, power steering, brakes, windows, aerial, tilt wheel, closest offer to $2600 takes. Serious inquires only 595-7295.

1972 OLDSMOBILE TORONADO 2-door hardtop, air conditioning, power windows, power seats, stereo tape deck, tilt steering, telescopic steering, cruise. $3295. 385-0031 or phone anytime 592-3540. Super Motors Ltd, DL5015.

'75 450 SL
See this dazzling Mercedes Sports Car. It won't last! Absolutely immaculate. YATES AUTO SALES LTD., 950 Yates. 388-7722. D-01610A.

150 CARS FOR SALE

Speedway MOTORS LTD.
VOLKSWAGEN
PORSCHE
AUDI

BEETLES
79 Beetle Convertible
74 Beetle Red
72 Beetle Orange
71 Beetle Green

RABBITS
79 Rabbit Demos
76 Rabbit Red Std.
75 Rabbit 2 dr.
75 Rabbit 4 dr.
75 Rabbit green

VW CAMPERS
79 Get-a-way Camper
78 Get-a-way Camper
76 Westfalia Camper
74 Westfalia Camper
73 Westfalia Camper
72 Westfalia Camper
71 (2) Wesfalia Campers
70 Westfalia Camper
68 VW Camper

DOWNTOWN AT SPEEDWAY
VOLKSWAGEN
PORSCHE AUDI
971 YATES STREET at VANCOUVER
Dealer Licence No. D-5180
385-2415

METRO TOYOTA
"Your Best Value Dealer"
OVER 150 ESSO TESTED METRO RECONDITIONED USED CARS to CHOOSE FROM
All reasonable Offers Accepted!
386-3516
METRO TOYOTA LTD.
645 FINLAYSON
DEALER LIC. 0431A

METRO TOYOTA

CUSTOM TOWING CAR
Caprice classic, 454 motor, Comfortron air, power seats, split bench, all electric, special rear end ratio, trailer package complete with hitch and electrical hookup. Posi traction, cruisomatic, 4 door hardtop, $6200. 477-0281

78 BUICK SPORT COUPE
Turbo charged V-6 engine, sunroof, power recliners, AM/FM cassette, cruise, etc. Finished in pearl white with dark red velour interior. For further information please call Dave between 5 and 6pm at 383-8551 pager 642.

ONLY 8500 MILES BY CAREful senior citizen 1976 Dodge Aspen 4 door, metallic paint, slant 6, automatic transmission, power steering, radio, undercoated, maintained above manufacturers specifications, will trade up or down on good small car. 384-9287.

'79 AUDI 5000 S, FIVE-SPEED. Fully equipped, finished in copper metallic, leatherette seats. Only 3000 Kms., with full factory warranty. This is my demo. Call BRIAN DRAGE, 388-5466 or 382-4452, for appointment and test drive. Douglas Volkswagen Ltd., DL 5100.

77 HONDA HATCHBACK, 4-speed, 18,500 kilometers, $4000. Lambs wool custom made seat covers. Snow tires. 384-1267.

1973 DATSUN 510, 4-DOOR sedan, immaculate original condition, 46,000 miles, 4-speed, AM-FM radio, $2100. 477-1034.

1973 MAVERICK, V8, AUTOmatic, power steering, air conditioning and much, much more. $2395 or best offer. 477-5147.

1969 NOVA SUPER SPORT, 350 auto, 12 bolt posi, new paint, $2700 or best offer, 642-3756 after 5, ask for Sheldon.

MUST SELL 1973 CHALlenger, automatic, 318, power steering, power brakes, $2000. 382-6470.

1976 DODGE STATION WAGON, power steering, power brakes, radials, extras, excellent condition, $4200. 477-5911.

1966 MUSTANG, NEW PAINT and tires, good mechanical condition. $1500. Phone after 4, 478-1690.

1965 BEAUMONT STATION Wagon, V8, power steering, power brakes, mag wheels. $1095. 388-6707.

1975 VOLKSWAGEN SUPER Beetle Sunbug, custom interior, 25,000 original miles. Excellent condition. Asking $3500. 388-6707.

1977 TOYOTA CELICA HATCHback, extras, low mileage, excellent condition. Call to see it 385-5503, after 4.

1969 CADILLAC ELDORADO loaded, excellent leather interior. Must sell $2600. 384-2889 after 5pm.

150 CARS FOR SALE

De Pape

DIESEL
77 Volkswagen Rabbit, Diesel, 4-door, sunroof, stereo cassette. Purchased locally and traded to us by the original owner up to one of our Oldsmobile Diesels. Excellent condition. Very well maintained. If you're looking for 50 m.p.g. — this is the one. Diesel is the way to go!

MERCEDES
75 450 S.L.C. coupe, sunroof, air conditioning, pw, ps, pb, stereo. A most beautiful local car with only 15,000 mi. A joy to own!

TORONADO
79 Oldsmobile Toronado. One of GM's newest down-sized models with front-wheel drive. All power and luxury options. Gorgeous velour interior. You must see and drive this beauty!

79 CAPRI GHIA HB. SAVE!
79 OLDS Diesel, 4 dr., air, stereo
79 OLDS Diesel, 2 dr., air, stereo
79 MAZDA RX7, 5 spd., sunroof
78 CADILLAC Coupe De Ville
78 CORVETTE Indy Pace Car
78 LEBARON air loaded
77 MERCEDES 280SE 4 dr.
77 SPITFIRE. Conv't and hdt.
75 JAGUAR, air, stereo, loaded.
74 MG Midget conv't
73 PORSCHE, 914, 2 litre
73 MERCEDES 450 SE
72 MERCEDES 350 SL conv't

Open 8:30-5:30 Closed Sat.
DePAPE MOTORS LTD.
Indoors at 779 Pandora
384-8035 D-5311

METRO TOYOTA

ECONO-LOT NOTHING OVER $1999

60 Corvair	$399
64 Ford C'stm	$399
69 Nova	$499
72 Cortina	$699
69 Olds 98	$799
69 Mazda 4-dr.	$899
70 Volks	$899
70 Javelin	$999
74 Matador	$999
71 Sport Fury	$1099
67 Crown 4-dr.	$1299
75 Vega Panel	$1699
74 Toyota	$1799
73 Toyota SR5	$1799
71 Demon	$1899
66 Mustang	$1999
69 Volvo 122S	$1999
73 Audi 100LS	$1999

386-3311
OR
386-3516
Burnside at Finlayson
DL 0431A

REG. MIDGLEY
AMC Jeep FIAT

NOW! Vancouver Island's EXCLUSIVE LANCIA DEALER Now!
Introducing: 1979 FIAT STRADA
REG MIDGLEY MOTORS LTD.
736 Cloverdale 385-8756
DL00347

1968 CHEVELLE, 307-V8, 4-door, automatic, power brakes, power steering, radio, vinyl top, beautiful condition. One-owner. $1895. 9145 West Saanich Road.

FOR SALE '68 CUDA COUPE, 6 automatic, runs well, tested 'til March '80. New paint, clean interior, $1500 firm. Phone 384-3717 or 381-5505.

1970 MONTE CARLO 350, 77,000 miles, radial tires, extras, a clean car, $2,000 OR trade for a '74-'75 Malibu Chev ONLY SW 305 V-8, in good condition, 652-1722.

1975 OLDSMOBILE 442, 455 CID. Four barrel, automatic, power steering, power brakes, bucket seats, low mileage. Excellent condition. Asking $4200. 642-5090.

66 MUSTANG 6 CYLINDER standard shift, good condition, new tires. 656-7014. $1300 or best offer. Monday-Friday phone after 5:30.

1978 FIREBIRD, POWER steering, power brakes, tilt steering wheel, AM/FM cassette radio, new dual exhaust, $6995. 748-1590.

PLYMOUTH CRICKET, 41,000 miles, automatic and radio, 30 mpg in town, 45 mpg highway, reg gas. $2850. Like new tires, tested April 18th. 477-3148.

79 MAGNUM XE
2 months old, loaded, must sell
388-6431 extension 261

1977 DODGE ASPEN STATIONwagon. Call 388-6515 before 4:30, weekdays only.

150 CARS FOR SALE

P.M

Painter Motors Ltd.
—CHECK—
75 Toronado Brougham, loaded
75 Mustang Ghia
73 Pontiac Gran Prix SJ, loaded
73 Century 4-dr. auto
73 Chevelle El Camino V-8 ps, pb
72 Firebird 350 auto
71 T-Bird 4-dr., immaculate
70 Torino GT, buckets
69 Pontiac GTO 4-spd buckets
69 Cougar XR7, auto, PS, PB
68 Cougar 390 auto
67 Barracuda 273 Auto
—THESE—
76 Monza V/8, auto, ps, pb
73 Pinto HB, 4 cyl, 4 spd.
72 Capri, 4 cyl, 4 spd., radio
71 Volkswagen 4-spd.
BANK FINANCING
1513 Quadra at Pandora
D5802 385-0122

PLIMLEY
BRITISH LEYLAND
1010 Yates
382-9121

79 MINIS $3995

78 Firebird	$6995
78 Honda Accord	$6295
78 Nova	$5495
77 Cordoba	$6495
77 Cadillac	$12,495
77 Skylark	$4895
77 Gran Prix	$6995
76 LeMans S.W.	$5195
74 Datsun	$2495
73 Newport	$2695

Dealer Licence 592

P.M

PAINTER MOTORS LTD.
76 Montego Villager Wgn.
73 Cougar XR7 351 auto.
69 Monaco Convert. 383
69 El Camino, V8, auto., canopy
69 Jeep V6 auto 4x4
69 Cougar XR7 convert.
69 Mustang, IMMACULATE
68 Cougar GT, 428, C6 trans.
68 Ranger PU auto new mtr.
68 Beaumont 2-dr. hdtp
64 Barracuda Fastback
63 Impala 2-dr. HT, mags

ECONOMY CARS
76 Astre, auto., 32,000 m. $1195
72 Courier PU, 4-spd.
73 Datsun PU Auto
TRADES WELCOME
BANK FINANCING OAC
3005 Douglas St. 388-6196
After Hours 478-0790
D 5802

Specialty MOTORS LTD

68 Ply Barracuda
69 Dodge Charger
69 Beaumont
68 Chev Malibu
75 Plymouth Scamp
72 Olds Cutlass S
63 VW Bug — Mint!
74 GMC Sprint
70 Plymouth Duster
Victoria's Greatest Selection Of Specialty Cars
381-5544
SPECIALTY MOTORS LTD.
2936 Douglas DL-6033

LOOKING FOR A STATION WAGON COME LOOK AT ME
I was born in Detroit 3 yrs. ago. They named me Caprice Estate. I can carry 9 people and was equipped to tow other living quarters. I am cool in the summer and warm in the winter. My windows and door locks work by themselves. I have cruise control for those long trips and I'm immaculate and really fit. I've turned over 59,000 miles but all well cared for. Come down and drive me. I'm a real delight.
Yours Truly
C.E.W.
SWIFTSURE MOTORS
3388 DOUGLAS ST.
382-8811 DL 5001

70 BUICK SKYLARK, $1695. '71 Toyota automatic, 2 door, $795. '72 Datsun 4-speed, $895. '71 Ford Montego, $795. '71 Pinto, 2 door, $695. '68 Buick Wildcat sedan, $1195. '66 Chev Pannel, camperized, $995. '63 Ford Pannel, $695. '66 Ford ½ ton pickup, $595. '68 Datsun station wagon, $495. '65 Falcon station wagon, $495. Super Motors Ltd, 2538 Government Street, DL 5015. 385-0031, after hours 382-1539.

EX SCHOOL BOARD UNITS
Full 12 month warranty. Replacement cost $7383. Now priced $6995. Five 1979 Datsun 510 4 door sedans with automatic transmissions, radio, moulding, undercoating, all between 8,000 and 10,000 km, white in color. Please contact Ray Bernoties at 382-6122 or 381-5282. McCallum Motors, D00850A.

A WHITE BEAUTY. 1977 OLDSmobile Omega Brougham, power steering, power brakes, bucket seats, console, automatic, cruise control, air conditioned, vinyl roof, am-fm radio, power windows, red plush interior, one owner, 19,000 miles, replacement cost $8,500. A bargain at $5,500. Accept terms. 112-539-2825.

SUPRA
New 1979 Toyota Celica Supra, fuel injected 6 cylinder, 5 speed, 4 wheel discs, factory aluminum wheels, factory sunroof, power steering, power windows, A/C, tilt wheel, light group, AM FM, metallic black/red interior, serious inquiries only, forced sale, 477-7504, 9-11am.

PRICED RIGHT
1976 Pontiac Sunbird, 3 spd, radio, 28,000 mi. Silver. Only $3495. Please contact Ray Bernoties at 382-6122 or 381-5282, McCallum Motors. D5603

ONLY ONE LEFT!
BRAND NEW 1978 FORD FIESTA 3-door Hatchback with sun roof and decor group. Beige in colour and priced to sell with MIKE McKENNA at Suburban Motors, 386-6131 or Res. 478-1493. DL 5528.

LUXURY
2 77 MARK V's. Loaded, including moon roofs.
76 COUGAR, loaded, including sun roof.
YATES AUTO SALES LTD.
950 Yates D-01610A 388-7722

76 MAZDA 808 COUPE, 1600 CC piston engine, 12,000 miles. Excellent condition. 598-3804 before 3 pm.

1977 HONDA CVCC 5-SPEED, excellent condition, 27,000 kilometers, clean and well cared for, original owner. 479-0459.

PONTIAC ASTRA 1974, HATCHback, excellent condition, 37,000 miles, asking $1850. 478-4859 evenings.

150 CARS FOR SALE

METRO HONDA
Special Purchase!
BELOW WHOLESALE!
5 ONLY
78 Toyota Corollas
1200cc, 4 speeds, owned by local pharmacist. Very well maintained with low mileage. A few scratches and dents — otherwise, excellent mechanically.
Full Price
$3299 ea.
Includes 4 new tires and city test.
100% power train warranty, parts and labour, available.
100% bank financing O.A.C.
Wide open 9-10
Saturdays 9-6
2151 Blanshard 388-6921
DL 1627A

METRO HONDA

1969 DODGE MONACO Brougham, 64,000 miles, all power options with two extra studded snow tires, Tested till March 1980. $1300. 477-9457.

67 BEAUMONT SPORTS DElUXE, 2-door hardtop, 396 C-1, 350 HP, turbo 400, automatic, immaculate condition. $3500 or best offer. 474-1765.

73 MAZDA RX3 STATIONWAgon, excellent condition, new brakes and tires, low mileage. $1900. Days, 477-7297. Evenings, 382-9008.

$1000 FIRM WILL BUY YOU AN 1971 Ford 2 door custom, automatic, tested, gas saver, excellent condition throughout. Apply 305-1010 McKenzie Ave. 479-0654.

1974 VEGA STATION WAGON, automatic, radio, roof rack, two mounted snow tires, 45,000 miles, good condition, recently tested. Asking $1575. 478-1512.

1977 MAZDA GLC, HATCHback, 17,000 miles, excellent condition, with snow tires, $3250 or best offer, days 384-1231, nights 478-5129.

1969 AUSTIN AMERICA, 40,000 miles, body and engine excellent, needs transmission work. Offers. Call 384-4972, evenings and weekends.

'70 MERCURY MARQUIS Wagon, automatic, power steering, power brakes, power windows and seats, air conditioning, great shape. $1800. 474-2858.

1967 T BIRD, 4 DOOR, LANDAU vinyl roof, all power, 390 motor, 62,000 miles, snow tires, top condition, one owner, $3250, offers. 477-8756.

1974 AUSTIN MARINA, GEAR shift, 65,000 miles, $1500; 1971 Matador station wagon, automatic, 87,000 miles, $1200, phone 652-2588

1974 PLYMOUTH FURY III, good condition, $2600. 658-5432 between 8 am -5 pm Monday to Friday.

1972 FIREBIRD, 350 V8, 3-speed auto, p.s, p.b, excellent shape, low mileage, asking $3500. 478-7178.

LEAVING TOWN, MUST SELL, 1973 Olds, fully-powered in great shape. $2300 or best offer. 388-4629.

1976 DODGE ASPEN, 4 DOOR sedan, 36,000 miles, 6 cylinder automatic, p.s, p.b, $3800. 478-7814.

MUST SELL 1967 LINCOLN Continental, excellent condition, $2950 or nearest offer. 477-8220 or 477-7974.

73 CHEV IMPALA STATION wagon, must sell, best offer by Friday accepted. Good condition, 721-5295.

1970 BUICK SKYLARK, GS 350, 2 door hard-top, factory air, etc. Good condition, $2500 or best offer. 479-6107.

1968 OLDSMOBILE VISTACruiser Station Wagon 350 V8 automatic, good tires. Must sell $650. 771 Station Road, Langford.

1974 TOYOTA DELUXE, RAdials, new battery, new brakes. Excellent condition. $1800. Call before 4 pm, 382-5986.

72 CITROEN D-SPECIAL, 4-speed standard, 66,000, serious inquiries only. $4000. For appointment 382-0625 after 6.

73 DATSUN 610, 4-DOOR, STANdard transmission, 48,000 miles, excellent condition, $1950. 478-5692.

1974 TOYOTA COROLLA 1600 Deluxe Coupe, 2 door sedan, 4 speed, 49,000 miles, tested, 1 owner, radio, new radials and brakes, exceptional condition. $2500. 385-2316 evenings or weekends.

1977 SUBARU GF, 5 SPEED, front wheel drive, red, 2 door hard-top, 17,000 miles, top shape, $4000. 786 Ralph, 479-8745.

1970 VOLKSWAGEN, 18,000 miles on motor, good running condition, $1000 or best offer. Call 721-3975.

1969 BARRACUDA FASTBACK, auto, small V8. Asking $2100. 642-4158.

1974 DODGE COLT 2 DOOR, EXcellent condition throughout, 385-3641.

1971 DODGE COLT, $500. 381-5498.

1970 TOYOTA SPRINTER, must sell, offers. 381-5498.

1968 VW BUG, NAVY BLUE. Tested $575. 388-7049.

1966 MUSTANG, 6 AUTO, $750 384-0453

1972 GREMLIN, NEW TIRES, new muffler. Tested. 477-5176 evenings.

1970 T BIRD, 4 DOOR, POWER steering, power brakes. 388-9784.

1969 DODGE DART, 340, SLANT 6, very good condition. 478-8644.

1973 DODGE COLT, 27,000 miles, $1600. 384-1091 after 6.

1976 2 DOOR DATSUN 710 DElUXE, very low mileage. 479-3084.

1977 HONDA CIVIC, 4-SPEED. 383-2571.

1971 MAZDA, AUTOMATIC, EXcellent condition. 478-0164.

MUST SELL, '64 PLYMOUTH S/W, asking $300 obo. 595-1498.

67 BEAUMONT $425.
381-5028

1973 VW, GOOD CONDITION. 386-7607.

1968 AUSTIN 1100, 65,000 MILES, good condition, $400. 386-7416.

1971 CHEVY IMPALA, $1450. 478-5471 after 4 pm.

1978 CELICA, LOW MILEAGE, like new, must be sold. 595-1142 after 5.

1968 FIREBIRD, REBUILT 350 engine, $2300. 383-9903, 383-2183.

1966 MERCURY, INSPECTED, $300 or offers. 382-9148.

1969 VOLVO, $850. 1970 SAAB, $1600. Must sell 656-8432 days.

150 CARS FOR SALE

SAVE SAVE

64 Ford SW	$350
66 Meteor AT	$125
68 Ford PU	$1388
68 Pontiac SW	$647
70 Chev. AT	$785
71 Cricket	$699
71 Chrysler	$1099
72 Chev AT	$1778
72 Skylark AT	$1979
72 Pontiac AT	$2199
72 Marina AT	$1485
73 Cutlass AT	$2492
73 Le Mans	$1900
73 Buick AT	$1881
73 Ford AT	$1589

PALM MOTORS
Instant "NO-RED-TAPE" CREDIT
3342 OAK ST.
(Down the street from McDonalds Hamburgers)
D00641A 386-8385

pacific mazda PEUGEOT

78 Concord AT	$4995
78 Honda Accord	$6395
77 Mazda GLC	$3695
76 Mazda PU	$3995
76 Datsun cpe	$3695
76 Toyota wgn	$3995
75 Dodge Dart	$3595
74 Maverick	$2995
73 Charger	$2995
72 Mazda wgn	$2495
68 Valiant AT	$1895

MANY MORE TO CHOOSE FROM
ASK ABOUT 7-DAY MONEY-BACK GUARANTEE
385-1451 D5253
Blanshard and Johnson

SWIFTSURE MOTORS 382-8811

Try these clean units
75 Gran Prix, Sunroof, loaded
74 GMC Camper van
73 Toyota SW 4 cyl, 4 spd.
73 Toyota PU Auto, radio
73 Mustang 302 auto
72 Impala 2 Dr. hdt.
71 Chevelle 2-dr. ht.
70 Cougar auto clean
70 GTO new paint
70 Rancher V8 auto
70 Ford camp. van
69 F100 PU 4 spd, V-8
69 Cutlass convertible
66 Mustang 6 cyl. 3 spd.
64 Merc PU

"LOOK FOR THE SIGN BEFORE THE RED LION"
MON. TO FRI. 9-8 P.M.
SAT. 9-5 P.M.
3388 DOUGLAS ST.
382-8811 DL 5001

1978 HONDA CIVIC HATCHback, standard, summer and snow tires, $3800. 474-2546.

'78 TOYOTA COROLLA 1200, 4-speed, $3299. Metro Honda, 388-6921. DL 1627A.

1968 FALCON, 4 DOOR, AUTOmatic. 1969 Mustang, automatic, 302. 598-7690.

70 CHEV CAPRICE DELUXE, all options, excellent condition, $1500 or best offer. 479-5907.

74 AUSTIN MARINA DELUXE, good condition, $1500 or best offer. 479-5907.

1967 FORD FAIRLANE, V8 automatic, just tested, $350. 478-3038.

974 TOYOTA COROLLA, 40,000 miles, $2500 or best offer. 477-7333, after 6.

V-8 PINTO WAGON, MAGS, geers, much more. Phone 479-0581.

1965 RAMBLER 2 DOOR HARDtop, Classic, good condition $300 or best offer, 479-8531.

73 MACH I, OFFERS. '69 CORtina, good running shape, $250. Phone after 5, 478-6931.

67 VOLKSWAGEN STATIONWAGon, 85,000 miles, may need clutch. $450. 479-8728.

74 COUGAR XR7, LOADED, EXcept air conditioning, $4100 or best offer. 479-0875.

1965 BARRACUDA, V8, 273, 79,000 miles, must sell, $1100 or best offer. 386-6025 or 388-5052.

75 GREMLIN X, V8 AUTO, EXcellent condition, new radials, 32,000 miles, $2300 firm. 595-2098.

1961 FALCON, ENGINE RUNS, rearend good. $60. phone 479-7074.

65 BARRACUDA, SMALL V-8 auto, very clean body, 55,000 miles, runs well, $1050 or best offer. 385-2537.

70 CROWN, 6 AUTO, 4-DOOR, 80,000 miles, runs very well, recent motor work. $975. 385-2537.

MUST SELL 77 TBIRD, GOOD condition, air, cruise, offers. 478-3068.

1969 GRAND PARISIENNE, best offer. 652-9041, anytime.

1974 MATADOR, 54,000 MILES, 6 cylinder, automatic, very good condition, $2200. 595-5618.

1958 MORRIS MINOR, GOOD condition, needs clutch, $200. 478-9710, 592-0384.

73 Z28 CAMARO, EXCELLENT condition, $5200. 748-4876, Duncan.

1977 VOLARE, TWO DOOR coupe, 6 cylinder, automatic, etc. $4200. 382-0640.

1971 CHEV IMPALA, V8, AUTOmatic, etc. Radials, luxury transportation, $1550. 382-0640.

1963 VALIANT, SLANT 6, RUNS good. $225 OBO. After 6 pm, 386-8907.

1962 CHRYSLER, AUTO, clean, $650. Uneeda Auto Sales Ltd, DL02209A. 384-4323.

1970 MONACO, 2 DOOR HARDtop, bucket seats, console automatic, $850. 595-1794.

1973 CELICA ST, 4 SPEED, EXcellent condition and running order, $2500. Call 642-5065 or 388-5683.

1973 GALAXIE 500, 2 DOOR hard top, vinyl roof, power windows, tested, $1595. 477-0695.

1971 PLYMOUTH SPORT FURY, 2 door hardtop, 70,000 miles, tested. 595-6493.

1965 SUNBEAM MINX, GOOD condition with many spare parts. 479-0275.

1976 HONDA CIVIC, 24,000 miles, radials, radio, one owner, $3150. 477-0326.

1971 DATSUN 2 DOOR, 1200 motor, standard, good shape, tested, $1000. 478-5110.

1978 DATSUN 200SX, WHITE, AM-FM, radials, low mileage. 385-7963.

1959 MORRIS MINOR, GOOD condition, stock and restorable. $900 or offers. 382-3266.

150 CARS FOR SALE

1976 NOVA, 2 DOOR, 6 CYLINder automatic, power steering, 31,000 miles. Asking $3500. 598-7029 after 6.

IDEAL FOR BEGINNER MEchanic, 68 Vauxhall station wagon, needs minor repairs, offers. 595-0585.

1949 CHEVROLET, 1 OWNER since 1950, excellent mechanically, 1979 certified, $400 or best offer. 656-2690.

REDUCED
Must sell this weekend, 1978 Pontiac Grand Prix Sports Coupe, 13,500 miles. Top shape, $6000. firm, 592-4993.

1972 TOYOTA CROWN, AUTOmatic, 4-door sedan, radials, extras. Good condition. Asking $2400 or near offer. 652-2812.

1959 HILLMAN STATION wagon, running, tested til March 1980, first $200 drives it away. 479-4882.

1976 DODGE ASPEN SPECIAL Edition, V8, extras, a steal at $3700 or trade for wagon. 474-1956.

68 COUGAR, JUST TESTED, low mileage, new paint, new mags and rubber, $1900. 656-3409.

1964 BUICK LA SABRE, GOOD clean car, needs motor or use for parts. Good tires, $100. Phone 383-3249.

A RARE 1964 LE MANS 2-DOOR, equipped, exceptional condition, offers, view at 3335 Keats Street, 592-6877.

1973 COUGAR, 351 C ENGINE, power steering, power brakes, automatic transmission, radio, $3000. 656-3630.

1973 CHEV 4 DOOR HARDTOP, automatic, power brakes, power steering, in excellent condition, $1550. 382-9642 or 385-4221.

1968 VOLVO, NEW TIRES, original paint, good condition. $1250. 477-9732.

69 PONTIAC PARISIENNE, original paint, power steering, power brakes, new tires, new battery, just tested, $1495. 658-8401.

1974 HONDA CB 450 TWIN, NEW chain and sprockets, new tires. Mint condition. 15,000 miles. $1000 firm. Salt Spring Island 537-5048.

1975 VEGA HATCHBACK, automatic, 4 brand new steel belted radial tires, excellent condition, asking $1800. 479-2467.

RELIABLE ECONO TRANSportation, 69 datsun 510, 4-door, stan. Tested May 80, $800 or offers. 477-8504.

1972 TOYOTA COROLLA 1600, dark green, 39,000 miles, radials, excellent condition. $2675 firm. 479-4829.

1975 VOLKSWAGEN RABBIT, 4-speed, 4 door, 44,000 miles, excellent condition, with 4 extra tires. $2995 firm. 384-3026.

RARE 1964 DODGE 440, 2 DOOR hardtop, V8, mags, new paint, high geared, cheap on gas. $975. 595-6252.

1973 GREMLIN .04 OVERBORE, TRW pistons, headers exhaust, racing clutch, Hurst shift, $575, best offer, 388-7861 ext. 317.

6 VOLKSWAGEN RABBIT, brown 2 door automatic, AM/FM radio, good condition, BCAA inspected, $3895. 598-2785.

1978 MAZDA GLC, 2-DOOR hatchback, 4-speed, radio, winter tires, low mileage, excellent condition, $3800 firm. 385-9193.

1966 CHEVY II, FOUR DOOR, radials, new brakes, economical, good runner. $700 or nearest offer. 479-9538.

1974 CHEV IMPALA 2-DOOR hardtop, power steering, brakes and air conditioning. Asking $2750, will accept trade. 656-6806.

1961 VW VAN, CAMPERIZED. Rebuilt engine, clutch, generator. Needs work on starter and body. Offers, 592-1749.

77 PLYMOUTH ARROW 1600 hatchback, auto, Ralley wheels, blue on blue, exc. condition. 479-3653.

969 CORONET WAGON, CLEAN, intermediate, $995. Holmes Automotive, 388-5721, 592-9289. D-5991.

1974 FIAT 128, ONE-OWNER, lady-driven, 38,000 miles, well-maintained. Good condition. $1900. 384-9078.

1970 OLDSMOBILE CUTLASS, 2-door hardtop in mint condition. 350 cu.in. motor with 20,000 miles. 388-7961.

1971 NOVA, 4 DOOR, 6 CYLINder automatic, original Owner, low mileage. Radio, extra mounted snow tires, $2,175. 598-3207.

3 VEGA GT 4-SPEED, 43,000 miles, good running order, no rust. Phone after 4 o'clock 642-5487 ask for Ron.

1978 F10 DATSUN, 7200 KM, 4 speed, 2 door hatchback, 2 months new car warranty, asking $4800. 474-1535.

1971 DELUXE VOLKSWAGEN model 411 sedan, 4 door, 4 speed, excellent. $2400. 382-6791 for details.

1968 PONTIAC FIREBIRD, 250 miles rebuilt motor, good condition, $2600. 385-4943.

PINTO 1971, 60,000 MILES, 1 owner, lady driven, $999. Phone 477-0612 or 592-9374.

1972 PONTIAC STATION wagon, very good condition, $1750, 478-8026.

1972 MACH I, 351 CLEVELAND, factory 4 speed, radials. Phone 383-9373 between 5-7.

ONE OWNER 74 PINTO SQUIRE wagon, new tires, 4-speed, excellent condition. 477-7089.

1977 DODGE ASPEN STATION Wagon, 38,000 km, radials. 383-3266.

1969 TOYOTA CORONA, GOOD condition, rebuilt trans $700 or reasonable offer. 477-8003.

73 MAZDA RX3 ROTARY, 4-door sedan, good condition, $1300. 478-1642.

BLUE 1978 COROLLA STATION Wagon, 4,000 miles, trade for ½ ¾-ton or cash. 383-4479.

MUST SELL, 1964 VOLVO, needs tuneup. Offers. 382-2685, 388-7696 (Bus).

1969 FORD F250 4 X 4, BODY damage, many new parts, 479-6096.

1972 AUSTIN AMERICA, 38 mpg. Tested til Nov. 20th, good condition, $700. 595-8319.

1976 VW SCIROCCO, SUNROOF, new exhaust, excellent condition. $5700. 385-2578.

1966 CHRYSLER NEW Yorker, all electric, new tires and brakes. Runs well. $700. 652-3375.

MUST SELL, 75 CAMARO, good condition, low mileage, offers, 386-0517.

MUST SELL
1973 Dodge Monaco deluxe, 4-door, clean, $2000. 592-3200.

1969 BUICK STATION WAGON, immaculate condition, good performance, asking $1800. 477-6588.

1974 FIAT 128, 37,000 MILES, good condition, offers on $1600. 479-8527 after 5 pm.

1966 BEAUMONT SPORT DElUXE, 327, turbo 350. After 6 478-3438.

1974 COMET, GOOD CONDItion, asking $2,600. Phone anytime 382-1057.

75 FIAT 128, EXCELLENT CONdition, 16,000 miles, offers, 595-5901 between 6-9.

1972 CHEV KINGSWOOD wagon, 55,000 miles, excellent condition, 478-4982.

1970 CHEVELLE, 2 DOOR hardtop V8. Good condition. 477-2680.

1969 PONTIAC 2+2 CONVERTible, black over metallic silver in excellent condition. 474-1356.

1967 MUSTANG, 289, 4 SPEED, mags, best offer or trade for family car, 388-4380.

1970 TOYOTA SPRINTER, runs $300 or offers. 383-6753.

1972 MAZDA RX2, VERY GOOD condition, offers. 598-1638.

150 CARS FOR SALE

1971 VEGA, $475 OR OFFERS. 474-2745 after 5:30 pm. Ask for Rob.

1973 MAZDA RX-3 WITH NEW radials and mags. Offers. 383-3439.

1972 VW DELIVERY VAN, MEchanically A-1, best offer. 382-6206.

NSU 1200 TYPE 110, EXCELlent condition motor and body. 388-4664.

1971 CHEVY NOVA, GOOD CONdition, $1500 or best offer. 382-4604.

1966 MERC, 65,000 ORIGINAL miles, $650. Can be seen at 2258 Sooke Road.

VAUXHALL VIVA, 1965, NOT used for 1 yr. Offers. 652-4987 mornings only.

ONE OWNER, 1967 CHEV IMPAla Super Sport, offers on $1,000. 479-2377.

1969 LINCOLN, $1000, 656-5504 days, 656-4917 evenings, ask for Rob.

NO REASONABLE OFFER REfused, 65 Olds, good condition, 66 Merc wagon, 477-6835 or 382-0185.

1974 2 DOOR, HARD-TOP, 710 Datsun, good shape, 8 wheels, $1750. 478-5745.

1978 HONDA CIVIC, 5 SPEED, radials, still under guarantee, 383-9860.

1963 VOLKSWAGEN TYPE 3 sedan, good condition, $800. Call 386-1998.

1976 DODGE RAMCHARGER, p.s, p.b, auto trans, low mileage, offers on $4000. 478-3283.

1977 DATSUN 710 4 DOOR STAtionwagon, 12,000 miles, mint condition, $4500. 477-2179.

1975 TOYOTA, EXCELLENT condition, low mileage. Reduced to $2800. 652-2465.

1964 PONTIAC, STATIONWAgon 283 auto, radio, excellent shape, $425. 385-9573.

1968 RAMBLER, RUNNING $100 382-2582

RARE- 1965 OLDSMOBILE Vista Cruiser Wagon, $650 or offers. 477-9216.

1971 DODGE MONACO 2-DOOR hardtop, rebuilt motor and transmission, $1250. 382-9456.

MUST SELL, 1972 TOYOTA COrona Deluxe, 4 door, good condition. Asking $1695. 610 Niagra St.

1970 COUGAR MINT CONDItion, 48,000 original miles, 385-6538.

968 PLYMOUTH STATION wagon, good engine, transmission, tires. $350. 479-2195.

1975 MONARCH GHIA, BLACK, 4-door sedan, low mileage, all options, must sell, $5700. 385-1419.

MUST SELL: 75 PINTO, CHOCOlate brown, roof rack, good condition, 386-9816, 382-7387.

1973 PINTO AUTOMATIC, LOW mileage, excellent condition. $1695. Consider trade. 595-8008.

1968 CHEV IMPALA SS, $600 OR best offer. 479-9528

1965 VALIANT, 4-DOOR, NEW tires, brakes and rear end. $695. 478-7584.

1973 CELICA, GOOD CONDItion, mags, radials, 4 speed, $2000 or best offer. 478-6591.

1971 COUGAR, GOOD SHAPE, must sell, $1,700. 384-8864 or 384-3159.

1972 BUICK SKYLARK 2-DOOR hardtop, very low mileage. Phoe 748-1064.

MUST SELL, 1969 WHITE Volkswagen square back, excellent condition, 658-8304.

1960 PONTIAC STATION wagon, running, $100 or best offer. 479-4850.

1973 TOYOTA COROLLA Tested. Recent paint and valve job, $1375. 478-9748.

1973 FORD WAGON, TESTED, clean, $1795. Holmes Automotive, 388-5721, 592-9289. D-5991.

1966 VALIANT SIGNET, BURNS oil, $399. Holmes Automotive, 388-5721, 592-9289. D-5991.

MUST SELL 1971 TOYOTA. Good condition, high mileage, $1000 or offers. 477-2026 6-8pm.

'61 VW KARMANN GHIA, FIRST $150 drives it away, as is. 479-5049.

1967 THUNDERBIRD, 2-DOOR, Vancouver Island car. Totally restored, $3495. 652-4737.

1970 PLYMOUTH SATELLITE, slant 6 automatic, tested, only $495. 384-5827.

1969 DODGE POLARA, GOOD condition, very clean. $450. 383-1693, 10am-3pm.

1968 REBEL SST, 2 DOOR hardtop, good trans, tested, $500 or best offer, 478-6676.

1974 DART, 318, AUTOMATIC, power steering, 48,000 miles. $2300 or best offer. 477-6458

1973 MAZDA XR3, BLUE, 53,000 miles. Will sell or trade. 385-6776.

1956 CAMBRIAN AUSTIN, RUNning condition. $150. 383-4750, 20 Paddon Avenue.

1972 TOYOTA COROLLA 1600, 4-door, sedan. Offers on $1500. Phone 598-8759 after 5.

68 OLDS 442, NEEDS WORK, $575, phone 478-8955.

1973 PINTO STANDARD, $1100. 595-1572.

1963 FORD FALCON, RUNS good. New tires. $225. 595-3285.

1964 CHEV, V-8 AUTOMATIC, $300. Phone 642-3424.

1968 LINCOLN CONTINENTAL, $2950 or offers. 385-2154.

1970 VIVA STATION WAGON, $300 or offers. 479-4027.

1975 CELICA, $2700 OR BEST offer. Phone 382-2367.

1977 RENAULT 5 GTL, EXCELlent condition. 385-6678.

1975 COLT 2DR VERY CLEAN air cond. $1995.00. 658-5129.

66 FAIRLANE, V-8, AUTO, NEW paint, tires, etc. 656-5853 after 4.

1970 CAMARO
595-5271 or 381-5283

1970 COUNTRY SQUIRE wagon, good condition, 477-1461.

95 ISUZU, OFFERS OR TRADE for 15-30 hp outboard. 658-8861.

1972 SUPER BEETLE, $1800. 477-5091 between 10-5 pm.

VW STATIONWAGON, 1966, good condition, $1000. 479-9689

1973 FORD LTD, GOOD SHAPE, $1600. 478-5745.

1968 GALAXIE 500, OFFERS. Phone 385-0715 after 5 pm.

1973 RED VEGA GT HATCHback. 4 on floor, $800. 477-5237.

1964 CHEV IMPALA, 2 DOOR hardtop, best offer, 478-8429.

1968 AMC AMBASSADOR, V8 automatic, asking $600. 384-6040.

151 SPORT, IMPORT CARS

1972 240Z, LOW MILEAGE, mags

154 TRUCKS, BUSES AND VANS

GARDEN CITY
AUTO LEASE LTD.

Chev. ¾-Ton
1978. V-8, auto., P.S., P.B., radio.

Chev. ½-Tons
Two 1977. V-8, auto., P.S., P.B., R. canopy.

Toyota Land Cruiser
1976. 4x4

GMC Jimmy 4x4
1975. V-8, auto., P.S., P.B., radio.

Ford Ranger XLT
1975. ¾-Ton 4x4.

Chevy Blazer
1974 4x4.

Chev Van ¾-Ton
V-8 auto., partially camperized.

Ford Bronco
1974. Custom Sport. V-8, P.S.

Ford ¾-Ton
1972. V-8, 4 spd.

MANY MORE TO CHOOSE FROM

TRADES WELCOME
NO REASONABLE OFFER REFUSED
100% FINANCING O.A.C.
OPEN
9:00 A.M.-9:00 P.M.

2978 DOUGLAS ST.
382-9111
D-5721

WILLE Dodge · Chrysler

76 CHEV. ¾
350 V8, AT, PS, PB, radio.
$5195

76 DODGE
200 4x4, V-8, auto., ps, pb, radio.
$5495

75 DODGE
CLUB CAB, V8, AT, PS, PB, radio.
$4495

73 CHEV. ¾
V-8, 4-spd., ps, pb, radio.
$3495

76 DODGE VAN
V8, auto, ps., pb., radio
$4195

3200 Douglas
at Cloverdale
382-2313

OPEN NOW
9 'TIL 9
(Monday to Friday)
9 'til 5 Saturday
DLR 1114

UNUSUAL!!

1978 FORD Short Wheel-base, ½ ton Van conversion, with 4 speed, on the floor, and V8 engine. Extras include Captain's Chairs, 2 moon roofs, roof rack, 2 tinted outside windows, tape player, with Jensen speakers, sink, bed and panelling. EXCLUSIVE with CHARLIE PETERSON, 382-7121 or res., 592-0458. Empress Pontiac Buick GMC Ltd., DL5701.

CAMPER VAN

Professionally done 76 Dodge Van. Full power, raised roof, stove, fridge, heater, porta-pot. Like new throughout. Only 17,000 one owner miles. Trades and terms welcome. Phone or see Martin Cummings 382-7121 or home 477-8476. Empress Pontiac Buick GMC Ltd. D5701

HILL AND TRAIL

1977 Chev Blazer 4x4, V8 AT, P.S, P.B, AM/FM tape, tilt, mags, wide ovals. Black with chrome! Only 18,000 miles! Asking $8995. Please contact Ray Bernoties 381-5282 or 382-6122 McCallum Mtrs. D5603

1976 DODGE RAMCHARGER 4x4. 400 V-8, automatic, P.S., P.B., plus many more options. Silver with white top. This unit is absolutely immaculate. Exclusive with MIKE McKENNA at Suburban Motors, 386-6131 or Res. 478-1493. DL 5528.

1976 DATSUN SPORTRUCK, 40,000 miles, recent rubber, in excellent shape, red, $3,500 or best offer. Galaxie Camper to fit import truck, 1970, sleeps 4, propane fridge, stove, $750. For sale together or separately. On Salt Spring Island. 112-653-4679.

DODGE VAN

76 — B100, slant 6, standard gear shift, excellent condition with only 26,000 mi. Now about $4,000! DePAPE MOTORS LTD. 384-8035. D-5311.

1976 DATSUN SPORTS TRUCK, club cab, canopy, 30,000 miles, 1 owner, excellent condition, $3250. 478-4031.

1973 CHEV SHORT BOX 4X4, mags, roll bar, fully loaded, excellent condition, $4900 or offers. 479-0355.

1963 INTERNATIONAL PICK-up, good running order, 4 speed standard, good gas mileage. $350 firm. 384-2868 after 10 am.

1969 FORD F100 RANGER, 360, rebuilt automatic, air shocks, 16" tires. $1600 or best offer. 386-3220.

1978 ¾ GMC CAMPER SPECIAL, automatic, power steering, power brakes, radio, C.B. $8000 or best offer, between 6-7pm. 386-3215.

1967 GMC PICKUP, 327, V8, automatic, bucket seats, complete with 8' cab over camper, $2400. 383-9265.

1969 VW WINDOW VAN, NEW motor, clutch, brakes. Panelled and carpeted interior. 595-4897, 592-2517.

MUST SELL 1973 GMC SUBurban, power steering, power brakes, automatic, offers. 479-7404.

'72 FARGO VAN, PANELLED and insulated, very good condition, no rust. $2400 or best offer. 642-3487.

1973 GMC JIMMY 4X4, 350 automatic, power steering, power brakes, boat rack, tested April, $4500. 386-0352.

1976 CHEV ¾-TON, CHEYenne, canopy, V-8 auto, many more extras, excellent condition, $5895. 479-0019.

65 CHEV VAN, CLEAN, TESTed, new rubber, $950 or best offer. View 625 Admirals Road, 385-8520.

1977 TOYOTA SR5, LONGBOX, with camper, both in excellent condition, $5695 or best offer, 592-7628.

1977 FORD ¾ TON PICKUP, V8 351 CID, auto, p.s, p.b, radio, $5200 o.b.o. 478-3213 after 6 pm.

1974 DODGE VAN, SWIVEL seats, shag interior, reclining back seat. $3600. 479-1553.

73 COURIER WITH CANOPY. 702 Canterbury Rd. 479-8336. $1650.

1971 FORD CAMPER SPECIAL with canopy, 4-speed, 382-1556 after 5.

154 TRUCKS, BUSES AND VANS

1972 JIMMY 4X4, AUTOMATIC, power steering, power brakes, air conditioning, 350. Excellent running condition. $3000. 383-1969.

1976 CUSTOM 250, POWER steering, power brakes, automatic transmission, radio, Custom canopy. Low mileage. 479-3260

VOLKSWAGEN VAN PARTS, trans, motor, everything, tires, good condition. 383-6428.

1965 FORD HD, ¾ TON, 306 4 speed. Asking $1000. 386-0217 between 4-6 pm.

1971 ½ TON FORD PICK-UP, good condition, 302 V-8, automatic, new tires. $1750. 479-8056.

68 VW WINDOW VAN, VERY good condition, offers on $2400. 382-3726 after 6.

64 CHEV 1-TON FLATDECK, new engine, brakes, and deck. $950. 656-4245.

1964 FORD 1 TON FLAT DECK, good runnning condition, 382-6018.

68 MERCURY ¾ TON CAMPER special, canopy, roof rack. $2500 or offers. 479-1726.

1973 GMC ¾ TON CAMPER special, new brakes. 382-9019, 4pm-6.

1977 FORD ½ TON VAN, V8, auto, P.S., P.B., low mileage, $5375 for quick sale. 592-1675.

1971 1-TON FORD WINDOW van, partial conversion, you finish. 642-5865.

CLASSIC 1950 ¾ 1 TON, 9' BOX, fine workhorse in good shape, offers 656-4227.

1975 CHEV ½-TON PICKUP, 3-speed, 6-cylinder, radio, must sell. 598-8124, after 6.

1977 FORD XLT 4X4 SHORT BOX with canopy, super clean. 479-0581.

1971 ¾ TON CHEV VAN, 350, V8, partially camperized. Phone 477-8713 after 5 pm.

'75 FORD 350, 12' FLATDECK, 18,000 miles, many extras. Offers on $5200. 479-2326.

1964 CHEVY ½ TON PICKUP Truck, runs well, $300. Phone 388-5874.

1974 DATSUN PICKUP, canopy, white spokes, plus extras, 656-6785.

1977 FORD TRUCK, F-350 AND canopy, super cab, excellent condition, 642-3973.

1969 FORD VAN, 6 CYLINDER, low miles, excellent condition, $3000 or best offer. 383-2149.

73 MAZDA PICKUP, 4 CYLINder, radio tested, $1650, obo. 383-1927.

1974 VW WINDOW VAN, 60,000 miles, excellent condition, $4200 or best offer. 477-2883.

1973 STEP VAN, IDEAL TO camperize or for delivery. Offers. 595-2622 days, 595-1142 evenings.

1971 TWO TONE GREEN FORD ¾ pickup. Asking $2000 or best offer. Call 656-1672 1 pm to 5 pm.

1975 E250 VAN, FULLY CAMPerized, 27,000 miles, offers. 595-2871.

1977 FORD ¾ TON CAMPER Special, power steering, power brakes. 28,000 miles. 388-9784.

1976 JEEP CJ5, 258 4 SPEED, 25K miles, $6000 or best offer. 383-2967. Must sell.

1976 FORD ¾ TON, EXCELlent condition, camper equipped, 658-8912 after 5.

RARE 1953 FORD PANEL, great for customizing or stock, offers or trades. 479-0767.

1967 950 GMC BUS, NEW DRIVE train, good rubber, ideal for camper or commercial. 388-4519.

65 CHEVY VAN, CAMPERIZED, needs work, $500 or best offer. 642-5559.

1963 CHEV PANEL, NEW clutch, good tires, $400 offers. 385-0512 or 388-9507 Craig.

1962 VOLKSWAGEN VAN, camperized, needs work, 595-8930.

1967 GMC VAN, SOME WORK needed, offers. 382-1548, after 4.

1961 FORD ½ TON PICKUP FOR sale, running order, will sell for $375 or nearest offer, 479-7445.

72 FORD PICKUP, 4-SPEED, $1800 or best offer. 652-4555.

1968 DODGE VAN $600. 1973 SUZUKI MOTORCYCLE $750. 478-1045.

1971 DODGE 4 X 4 GOOD CONDITION $2000 or offers. 656-2358.

1977 DODGE VAN, CARPET, panelling, $5500 or best offer. 385-0740.

1977 FORD STEP SIDE ½ TON with canopy. 642-5838.

1973 DATSUN PICKUP WITH canopy, offers on $2000. 478-7077 after 6pm.

73 MAZDA PICKUP, OFFERS on $1300. 656-4669.

1970 VW VAN; $875.
595-0269

73 MAXI VAN, V8 AUTOMATIC, clean unit, must sell. 478-7134.

1964 GMC VAN, 283, MAGS, ICEbox, best offer. 478-4216.

MUST SELL 72 DATSUN PU, $1700. 477-7984.

4X4, 1975 DODGE, 24,000 MILES, mint shape, extras, 479-8598.

1973 VW BUS, REBUILT motor. 1585 Agnew.

1971 FORD ECONOLINE VAN, 6 cylinder 240, automatic. 598-8507.

'55 DODGE ¾-TON, GOOD body, runs well. $325. 642-3487.

1963 DODGE 3 TON FOR SALE. Good condition. Phone 388-7097

1969 DATSUN, $1200 OR BEST offer. 478-1925.

1971 DODGE VAN, NEW 6-PLY tires, $1850, offers. 656-6806.

1972 F250 4X4, 1969 F100 ½ TON, 478-9472.

72 VW CAMPER, GOOD CONDITION, $3600. 382-1906.

158 TIRES

MICHELIN TIRES
All sizes and types in stock now! at
D&D Tire
1620 BLANSHARD
382-7283

TWO 600X14 6-PLY SNOW tires. Two 650X15 snow tires. Two 15" rims fit Volkswagen. Two 15" rims for ½ ton '64-'68 6-hole GMC. 656-3264.

FOUR 14" CRAGAR SS MAGS, two M50 tires, four 14" white letter Grabber tires. 595-2925.

WANTED TWO GOOD USED Radials, 155, 165-13, prefer Pirelli Cinturato. 592-9541

TWO 16.5X10 ARMSTRONG traction tires, $100. 656-6608.

TWO ASTRO, 17.5LX24 8 PLY backhoe tires. 384-4683.

160 PARTS, ACCESSORIES AND SERVICE

CERTIFIED MECHANIC, SPEcializing automatic transmissions. $15 hourly, guaranteed workmanship. 382-5277.

AUTO CASSETTE TAPE, FM radio, Pioneer KP500, Gensen Coaxial speakers, $250. 382-0625 after 6 pm.

1963 CHEVY II, 2 DOOR HARDtop rolled, $200 complete or parts. Restoreable 1957 Cadillac, $500. 382-5266.

WANTED 3 SPEED STANDARD transmission and drive shaft for 67-69 Chev. ½ ton Handy Van. 386-9103.

TONNEAU FOR SPORTS CAR, good shape, offers 743-2923.

160 PARTS, ACCESSORIES AND SERVICE

ESQUIMALT AUTOMOTIVE PARTS LTD.

Open Sat. and Sun. Too

THIS WEEKEND
Visit us at the Import Auto and Accessory Show, Esquimalt Sports Centre. Sat. and Sun. May 5, 6.

ON DISPLAY AND SHOW PRICED
—Compucruise
—Wolf race seats
—Pacesetter headers and exhaust
—Special package prices on mags and Pirelli tires
Kamei auto extras
—Over 1-doz wheel styles to choose
—And much, much more

SAVE UP TO 50%
DON'T MISS OUT!
Visit Both Locations
Our Showroom Store
1 block from Arena
1230 ESQUIMALT RD.
(Across from Municipal Hall)
386-8877

99¢ DAYS
At Suburban
May 11 and 12
STOREWIDE SPECIALS!

COMPARE
OUR PRICES ARE LOWER!
Suburban
Do-It-Yourself
Parts Store
3377 Douglas Street
At Saanich Road
388-5171

OVERSEAS AUTO PARTS
Honda—Mazda—Datsun
Toyota—Volkswagen
3400 DOUGLAS ST. 382-2114
(Across from Woolco)

FIAT
FACTORY TRAINED SPECIALIST
Unbeatable Rates and Service
Import Auto Services 385-2131

RADIATOR REPAIRS, FAST top quality repairs at Maurice's Auto Body, 427 Beta St., phone 386-3381 or 384-8094. Located behind the Burnside Pay and Save Gas Station.

1964 IMPALA 2 DOOR HARDtop, 1973 Impala 4 door hardtop, 1971 Chev 4 door PT, 1966 Fury 4 door hardtop, 1967 Camaro doors and hood, whole or parts. 478-8893.

FIAT OWNERS
Unhappy with your present service? Try Eurocar, 731 Pembroke, 383-3626.

VICTORIA 4-WHEEL DRIVE FREE WHEELING HUBS for any make of 4-wheel drive.
597 Hillside at Rock Bay
D-13531 386-6511

FOR SALE FOR PARTS OR REpair, '71 Torino Squire Wagon, rebuilt 351 Cleveland, excellent interior. $300 firm. Call 474-1729, after 5.

350 LT1 SHORT BLOCK COMplete with 12.5 to 1 TRW pistons and crane roller cam. Over $3400 invested. Serious inquires only. Al 382-5522 or 382-1218.

BOSS 302 CLUTCH, PRESSURE plate, flywheel for small block Ford, $100; Z-28 LT-1 connecting rods for small block Chev, $200. 384-6360.

2 WAY RADIO, IDEAL FOR taxi or trucking company, $195. ¾ horse compressor with hose, $285. Chev posi, 12 bolt, $175. RXII exhaust system, $40. 383-8281.

235 CHEV. 40 OVER PISTONS, $40. 69 318 heads, $30. ¾ ton Ford, 2 speed transfer case, $30. 68 Dodge rear-end, $40. 478-7814.

1968 BUICK RUNNING GEAR, recent valve grind. Derick's Bay Services 382-1314.

67 CORVAIR MANZA, 2 DOOR hardtop for parts or restore. About $250. 652-1872.

VAN SUNROOF AND VENTURI vent, $125 or offers. Phone 382-5944.

LEFT FENDER '67 MUSTANG, '67 Fastback trunk, new Koni shocks for Honda Civic, 383-4202.

66 FORD TRANSMISSION FOR 289-3 speed standard. 595-1913 after 6:30

1971 SUPER BEETLE, FRONT end damage, $650 or best offer. 386-3843.

WRECKING 68 VIVA. REBUILT head and radiator. Good body. 4-speed. 652-1423.

1967 GRAND PRIX BODY parts, 400 Turbo, two 14" HR78. 474-1380

64 BEAMONT WAGON, 283 auto, for parts, best offer, 477-8504.

240Z MOTOR, EXCELLENT shape. New head, clutch, plate, carbs. 382-9157.

225 SLANT SIX, REBUILT transmission, suitable for larger car, $250 or offers. 383-5914.

1969 PONTIAC, 2 DOOR, HARDtop, parts or whole. Mazda motor. Chev. and Duster parts. 479-8873.

SCRAP CARS HAULED
No Charge. Associated 478-9571

SPRINGS
Specializing in overloads for pickups (including imports). Booster and helper springs (leaf and coil) for cars.
Prompt Repairs Free Estimates
PHONE 384-0213
LOGAN'S RV SERVICE CENTRE
650 Burnside East near Douglas

Instant Service
No waiting, scrap cars & trucks hauled free, day or night, 478-2397.

C-6 TRANS WITH SHIFT KIT - fits 390, 428. 382-5254.

WHOLE OR PARTS, 54 FORD 2 door, 68 Ford 4 door. 383-6224.

76 MAZDA 808 PARTS WANTED and for sale. 478-8141.

VW ENGINE PARTS FOR 1200 and accessory parts. 478-9465.

LOADS OF MINI PARTS, 478-6767 after 4pm.

CANOPY FOR TOYOTA LONG box, $250. Phone 656-3264.

1969 VAUXHALL VIVA PARTS, 478-4953.

UNICORN CANOPY FOR IMport truck, new condition. 479-1903.

PAIR OF MOBILE HOME axles, $50. 656-2405.

FRONT END PARTS, FOR 1966 Caprice, very reasonable. 474-2465.

160 PARTS, ACCESSORIES

6 PACK MANIFOLD AND carbs for small block Chev, $150; 10 bolt rear end, $100; 12 bolt rear end, $175. Phone between 5-6 pm. 383-1703.

1968 FORD STATION WAGON parts; 302/C4 trans; 327 Chev block and 291 heads, offers. Phone after 5 pm. 384-3595.

1972 FORD ½ TON, 360 V8, automatic transmission, as is, $700 or best offer. Apply 532 Dunbar Cres.

VOLKSWAGEN BEETLE parts, excellent 1300 and trans axle, 1967 fenders, 12 volt gas heater, misc. 384-8509, 478-1865 ask for Jim.

1969 CORTINA 1600. ENGINE, excellent condition, brakes, drive shaft, miscellaneous parts. Offers. 479-9464.

V-8 DODGE MOTOR, FROM early 60's pickup. Stored four years, thought to be in good running condition. $150. 479-4405.

66 BEAUMONT SPORT DEluxe, doors, hood, 650 double pump spread bore, drive shaft. Best offers. 479-2841.

1975-79 FORD VAN ACCESSories, A.B.S. flares, window louvers and aircraft light, offers, 477-0731

ONE PAIR 15X7, NEW, NEVER used, slotted mags to fit 6 stud Chev trucks and vans $100. 595-6252.

MECHANIC AVAILABLE, EXperienced, skilled, professional. Low rates, guaranteed work. 478-2075.

1971 TOYOTA WITH EXTRAS, mags, etc, parts or whole; Wanted: Good Ford 200 engine. 656-6127.

Speedline
Complete line of import accessories 2010 Douglas St. 382-2123.

FOUR ALUMINUM 13" MAGS for a Capri, Cortina, Pinto, $75. 595-1572.

MUST SELL 1970 MALIBU SS, new 454 and close ratio 4 speed, parts or whole, 652-2427 days.

WANTED: '68 FALCON STAtion Wagon for body. 478-9886, after 6.

73 DATSUN 1200 WITH MICHElin radials, new brakes, $150. 386-1728.

MERCEDES ENGINE, 190C, gas, rebuilt, $700 invested, asking $400. Still in car. 385-2491.

164 AUTO BODY AND PAINTING

BODY WORK AND PAINTING, quality for less, done privately, call Glen, 384-9534.

166 CARS AND TRUCKS WANTED

NEVER
SELL YOUR CAR
UNTIL
YOU HAVE OUR OFFER
INSTANT CASH!
DePape Motors Ltd.
779 Pandora 384-8035

WE NEED
TOP QUALITY USED CARS
HIGHEST PRICES PAID!
Call
Douglas VW
3329 Douglas DL5100
388-5466

WE PAY
the Highest Prices for Your Clean Used Car
TRY US—YOU'LL BE SURPRISED!
CONTACT
CARL SPICER
Used car mgr.
Empress Pontiac Buick GMC LTD.
382-7121 DL01227A

Top Dollar
FOR
TOP CLEAN CARS
Contact:
BRUCE LOCKHART
CORNELL-CHEV-OLDS
3050 Douglas 385-5777

G&M
PAYS
High Prices
FOR LATE MODEL USED CARS
480 Esquimalt Rd. 382-7195

WANTED
TRUCKS & VANS
GARDEN CITY AUTO LEASE CENTRE
382-9111 2978 Douglas

CASH FOR GOOD, CLEAN USED CARS
THOMAS PLIMLEY LTD.
1010 Yates St. 382-9121

CASH
for clean, used cars
SAUNDERS Sales & Service
474-2211 Colwood

US BUYER NEEDS: DUMP trucks, Loaders, Backhoes, Cats, and Diesel trucks. Will pay cash. Valley Pacific Co. Phone 206-242-5504.

SMALL USED CAR, NOT OVER 6 years old, low mileage, suitable for woman with children. Phone 384-9991, between 8am and 9pm.

MID SIZE AMERICAN CAR BEtween 65 and 70, 6 automatic. 592-6146.

CONVERTIBLE PREFERRably GM, good body, willing to work on mechanically. 385-0559.

OLDER CAR OR TRUCK, EVEN if it needs a little work. 479-6459.

168 CAMPERS, TRAILERS and MOTOR HOMES

1977 ¾ TON 454 GMC AND 30' fifth wheel, swap for car or boat and cash. Asking $16,800. 478-8251.

CAVEMAN CAMPERETTE, fits short box pick-up or could be put on import, $425. 478-7814.

1976 20' BENDIX CENTURION motorhome, Chev 350, V8, 5000 miles, extras, $15,900. 479-4766.

11½' CAMPER, HOT WATER, shower, fridge, stove, and lacks. $2800. 595-3603.

8½' CABOVER CAMPER, older style, good condition, inside unfinished. $500. 384-3057.

168 CAMPERS, TRAILERS and MOTOR HOMES

WILLE Dodge · Chrysler

SECURITY
CAMPER—TRAILER MOTORHOME
New 1979 Models
20½ SECURITY
FROM
$20,950
CHEV CHASSIS, 350 V8, AUTO, PS, PB, TILT AND CRUISE CONTROL.

78 FRONTIER
23' Motorhome, fully self contained.
$22,900

77 KIT
22½' Motorhome, double air, full bath.
$19,995

SPECIALS
—CAMPERS
—VAN CONVERSIONS
Some equipped with showers, 7 flush toilets.

3200 Douglas
at Cloverdale
382-2313
OPEN NOW
9 'TIL 9
(Monday to Friday)
9 'Til 5 Saturday
DLR 1114

STOP MOTORS LTD
R.V. CENTRE
2524 DOUGLAS

BRAND NEW
1978 GMC — FUNCRAFT Van Conversion

USED
1977 19½' MOTORHOME, 17,000 miles, shower, furnace, oven, etc.
1978 GMC VANDURA Conversion
1977 FORD F250 ¾-ton and new '78 8' camper.

WE RENT MOTORHOMES
BANK FINANCING O.A.C.
LEASE ALL MAKES
MON.-FRI., 9-7, SAT., 9-6
383-3635 D02184A 383-8931

LOGAN'S RV OKANAGAN
Campers—Trailers—Canopies
Parts and Accessories
—Repairs—
"WE SELL AND INSTALL HITCHES"
Wiring, Welding, Appliance Installations
650 Burnside East near Douglas
384-0213 DL5117

1976 DODGE ESTABLISHMENT 22' motor home. Powered by 360 V8, automatic, power steering and brakes. This unit sleeps 6. Stove, fridge, furnace — Bathroom has separate full sized shower, toilet and sink. Unit is immaculate throughout. Only 22,000 miles. For further information contact Jim Raine at GARDEN CITY AUTO, 382-9111 or 474-1381. DL5721.

70 HOLIDAY VACATIONER
25 ft., Built by Holiday Rambler, an excellent trailer for the lake. Complete with air cond. and awning, twin beds. All at a low price of $6800.
COASTLINE TRAILER
3388 Douglas St. 382-6102
DL001346A

18' TRAVELINER TRAILER, tandum axle, electric brakes, sleeps 6, 2 way fridge, furnace, stove, oven, toilet, no shower. Demand water system, 12 volt converter, am/fm stereo 8 track tape. Full deluxe awning, jacks, twin propane tanks with cover, battery. Reece anti-sway hitch. Very clean in excellent condition. $4250. 477-8831.

13' 1968 SHASTA TRAILER. 1500 lbs. Insulated. Electric brakes. Sleeps 2. New 110 volt fridge and lights, 3 burner propane stove with oven. Porta-Potti, awning, jacks, 3 good tires, equalizer hitch and sway bars, electric brake hook up. 2 mirrors. Good over-all condition. Licenced and tested. Asking $1,900, or best offer. 382-9363.

SACRIFICE!
'76 Chev Factory camperized van with bubble top. Well-equipped with furnace, 3-way fridge, propane stove, porta-potti, reversible seats, captain's chairs, stereo tape deck, sleeps 4, p.s, p.b. Priced to sell quickly. $9200. 479-0325, evenings.

1975 ITASCA 25' "A" MOTOR home, as new, with GM 454 engine, tilt wheel, double co-pilot seat, rear washroom with tub, Glide-a-way bunk, roof air cond., 4 burner range, oven with power stove hood, fridge with freezer, power steering, power brakes and many extras, $18,800. 479-7007.

SAVE $2,575
$14,200 for almost brand-new 1979 camperized Dodge van. Only 625 miles. Luxury appointments incl. 3-way fridge, 4-burner stove with oven, built-in heater, 8-track stereo player, cruise control, toilet, undercoating. 3-year warranty. Dealer price new would be $16,775. 479-3298 or 479-5553.

78 DODGE MAXI
Van Conversion, toilet, fridge and furnace, incl. cruise control — Mint condition. Drive away only $14,900.
COASTLINE TRAILER
3388 Douglas St. 382-6102
DL001346A

R.V. PARTS R.V. SERVICE
Open Mon. thru Thurs til 8 p.m. for parts, hitches, wiring, trouble shooting, awnings installed. Coastline Trailer Centre, 3388 Douglas Street. 382-6102.

FOR RENT OR SALE MOTORHOMES WEEKLY—MONTHLY
GARDEN CITY AUTO LEASE LTD. 2978 Douglas, 382-9111. D-5721.

76 DATSUN TRUCK
24,000 miles with 1977 Camper — Both rigs road ready. For only $5500 at
COASTLINE TRAILER
3388 Douglas St. 382-6102
DL001346A

168 CAMPERS, TRAILERS and MOTOR HOMES

PEDEN
RECREATIONAL VEHICLE LTD.
VANGUARD
Motor Home — Trailer — Camper
—15 years of RV experience ready to serve you—

74 14' Vanguard trailer, fridge, furnace, toilet compartment. Very clean $3250
75 13' Scamper trailer, fridge, furnace $2295
75 15' Scamper, fridge, furnace, toilet $3495
75 24' Terry double dinette model $6495
73 10½' Security camper, loaded $3395

LARGE PARTS ACCESSORIES STORE
Also Specializing in:
TRIPLE E—Motorhomes
LEOCRAFT—Luxury Motorhomes
PROWLER—Trailers
VALLEY—Import Campers.

PEDEN RV LTD.
2855 QUESNEL ST. (D1950A)
386-3464
Behind Empress Pontiac Buick

DOMINION MOTORS
79 CHINOOKS
HAVE ARRIVED
A MUST TO SEE!

71 16' Aristocrat, toilet, fridge, sleeps 6 $2695
69 19' Travelaire, toilet and shower, furnace, fridge, sleeps 6. $3495
74 15' Boler, toilet, fridge and furnace, sleeps 2 $2495
76 14' Travelmate, toilet, furnace and fridge, sleeps 4. $3795
73 25' Executive Class A - Reduced from $14,500 to $12,000
71 Dodge Maxi Van Conversion. Was $6996. Reduced to $5995
78 Volkswagon Get Away Conversion. $10,250

1703 Blanshard St. 385-5012
DL5183

Fennell's
TRAILER SUPPLIES LTD.
PROPANE—REPAIRS AND APPLIANCE SERVICE
Custom Building and Van Conversions
Large Parts and Accessories Store
652-3941
Mon.-Sat. 9 to 5
Sun. 12 to 4
6459 Patricia Bay Hwy.

KUSTOM KOACH
PROUDLY CANADIAN
9 Mi. North of Nanaimo on Island Highway
Kustom Koach Sales Ltd.
FOR QUALITY
Motor Homes, Travel Trailers, Campers and Van Conversions and KIT
COMPANION Travel Trailers, Campers and Fifth Wheels
390-2522
Dealer No. DL 022588

KUSTOM KOACH
PROUDLY CANADIAN
HEY LOOK US OVER
Come out to Sidney and look in comfort in our new indoor showroom. We feature the BENDIX and DIPLOMAT line of motorhomes, 17½'-33'.

See the new DIPLOMAT 33' all fibreglass model this weekend. Truly the "King of the Highway." Features include: colour TV, ice maker, blender, 6.5 KW generator, dual roof air, auto air, plus many other features too numerous to mention.

We also have some excellent TRADE-INS in various sizes of mini homes.

TRIANGLE HOMES LTD.
Your newest R.V. CENTRE in Sidney on the Pat Bay Hwy. across from Sandowne Race Track. 656-1122 or 656-7251. D010558.

23' NOMAD
New '79 model featuring large bathtub, fully winterized (db) windows, heavy insulation, large furnace) and 16' automatic awning $8575

WE SELL AND INSTALL HITCHES
PARTS-ACCESSORIES
PROPANE
BOB'S
MOBILE HOMES LTD.
25 Crease 386-3623
DL 00414A

COASTLINE TRAILER CENTRE
TRAVELAIRE
FRONTIER RUSTLER
Motorhomes, trailers, campers, truck canopies, van conversions.
Open Nightly Til 8 p.m.
(Except Fri. Sat.)
Sundays 1 to 5 p.m.
3388 DOUGLAS ST.
(Across from Suburban Motors)
CALL 382-6102 DL 001346A

IMPALA CAMPING WORLD
WINNEBAGO
APOLLO
OTTO
BOLER
LIONEL
EMPRESS
FLEETCRAFT, SUNDOWNER
HOLIDAIRE, LEISURECRAFT
CANOPY TOPS — ACCESSORIES
SERVICE
PAT BAY HWY., SIDNEY
656-5504 MDL 5513A

New 8' and 9'6" RUSTLER truck campers, fully equipped.

TRUCK CAPS $450 installed

ALL OFFERS CONSIDERED
TRADES WELCOME
OPEN 7 DAYS
OPEN WEEKDAYS TIL 9

1974 27' SKYLARK TRAVEL trailer, completely self contained, awning, 3-way converter, sleeps 4, complete with heavy duty equalizer hitch, excellent condition. 743-5991.

168 CAMPERS, TRAILERS and MOTOR HOMES

NEW 1979 OKANAGAN MOTOR HOME, 22' model with rear bath. GM chassis, 400 cu. in. V-8, air conditioned, cruise control, tilt wheel, captain's seats, etc. Metro Toyota Ltd., 625 Frances St. 386-3516. DL 0431A.

DOGWOOD TRAILER SALES
PARTS—PROPANE
WESTERN WILDERNESS Campers
WILDERNESS Trailers
2630 Deville Road
Highway 1 at Millstream
478-6841 DL00421A

IF YOU WANT A COMPLETELY overhauled 1973, 18' motorhome with a good as new rebuilt engine, with less than 500 miles on it. Call 477-8617, 595-3017. Has all appliances, plus air cond and engine generator, sleeps 4, $14,500 or offers.

TRUCK AND CAMPER. 1976 KIT camper-9½', 1976 Ford F-250 Camper Special, power steering, power brakes, only 19,000 miles. Beautiful shape. Camper like new. Separate battery, oven, hydraulic jacks, toilet, large 3-way fridge. Only $9000. 384-1509.

69 VANGUARD CAMPER
9'6", real clean — incl. fridge, furnace, jacks. COASTLINE TRAILER CENTRE, 3388 Douglas St., 382-6102. DL001346A.

24' MOTORHOME, CLASS 1 CItation by Bendex, GMC Chassis, 454 motor, lighting plant, air conditioning, cruiseomatic, stereo, 8000 miles. Asking $22,000. Will consider good boat as trade in. 478-6619.

FOR SALE, 17' PROWLER trailer, fully self-contained, full canopy, equalizer hitch, sway bars and side mirrors for vehicle. TV antnna and wired for 8 track stereo. Offers to $4200. Phone 478-6159, 478-3922.

1976 20' BENDIX CENTURIAN motor home, Chevy van 30, 21,000 miles, 1 owner, C.B. radio, cruiser control, radio, 8 track, antenna, air conditioning, full bathroom, stove, oven, 3 way fridge, etc. $16,500. 592-6811.

TRAILER, 14½', 1975, CLEAN, excellent condition, 3 burner stove, furnace, water and electric inlets, lots of cupboards, sleeps 3 to 4. Extras. No Sunday calls, 385-3184.

1970 11' CAVEMAN CAMPER, monomatic toilet, kitchenette with double stainless sink, oven, propane fridge, furnace, twin tanks, Highjacker jacks. $3400. 384-9871.

RENTALS
Motorhomes—Campers
PEDEN RV Ltd. 386-3464

1975 16' "AMF" HARDTOP tent trailer, propane stove, sink with water, ice box, 110 wiring, sleeps 5-6, spare tire, $1600 or best offer, 477-0021.

11' SCOTTY, (1962) PROPANE burners, sink, cooler, lots of storage, neat, clean interior. $495. Phone 592-4004 or view at 1454 St. David St., Oak Bay.

OLDER 8' CAMPER, SLEEPS 4, stove, icebox, hydraulic jacks. $900; Also, soft-top tent trailer with unique kitchen. $300. Both very good condition. 642-4240.

1975 13½' VANGUARD, ELECtric brakes, 3 way fridge, propane furnace, 3 burner stove, government inspected, excellent condition, 656-2827.

1973 STARCRAFT SWINGER hard top trailer, 3-way fridge and electrical system, 2 burner stove, sink swings out to allow cooking while travel, $1800. 656-1645.

76 LIONEL HARD TOP TENT trailer, sleeps 6, 3 burner stove, wardrobe, sink, water and power hook up, ice box. $2300 or best offer. 382-7438.

73 FLEETCRAFT CAMPER, 7½', suitable for import trucks. Fridge, furnace and 3 burner stove. Excellent condition. Offers on $2500. 656-4669.

SCAMPER TRAILER, 17½', A-1 condition, sleeps 6, 3-way fridge, stove with oven, shower and toilet, furnace and plenty of cupboard space. $3500. 642-5639.

1976 CLASS A MOTOR HOME. Low mileage, good condition. Low downpayment O.A.C. Try offers on asking price of $21,900. 658-1196.

1974 TIOGA MOTORHOME, 19', low mileage, self contained, am/fm radio, tapedeck. Asking $12,500. 972 Snowdrop Ave, 479-8025

20' OPEN ROAD MOTOR HOME. 318 Dodge, PS, PB, automatic, sleeps 4. Self contained. Am and tape deck stereo, CB. $10,500. 384-4829.

TRAVEL TRAILER, 13'6" COMplete with propane tank and 12 gallon stainless steel water container, electrical hookup. $1450. 477-4102.

1976 HARDTOP TENT TRAILer, 110 wiring, 2-way water, 3-way fridge, stove, furnace, sleeps 6 adults, best offer over $2000. 382-3634.

73 20' SPRITE TRAILER, built-in jacks, screened add-a-room, only 1750 pounds. Can be towed by compact. Offers to $3400. 748-2272, Duncan.

VANGUARD TRAVEL TRAILer, 25' Super Deluxe, as new, rear bathroom and separate bedroom, $6,995. Also, lot, Pender Island, $10,000. 652-1166.

FOR RENT
Travel trailers, 13-22', book now for summer. 656-3411.

WANTED OLDER TYPE trailer, 24-30 ft. Would like to rent to buy. Phone Sharon A. 652-2112.

16' TRAVELAIRE, FURNACE, 3-way fridge, stove with oven, sleeps four, like new, $3500. 656-2432 days, 656-5403 evenings.

1975 TERRY TRAILER, 21½' length, full bathroom, tandem axel, in new condition, loaded with extras. 287-4377.

RENT DELUXE AIR CONDItioned motorhome. Summer bookings, $275 weekly 10¢ KM. 477-0968, 477-2333.

1976 30' WILDERNESS TRAVEL trailer, good condition, completely self-contained. $7500. 112-743-4979.

1974 GMC ¾-TON, V/8 STANdard plus large 8'6" camper with boat loader. $6200. 385-8460. 523 Davida.

1972 TOYOTA PICKUP IN GOOD condition, with overhead Okanagan camper. Well equipped, $3900. 652-2258.

1968 GMC ¾ TRUCK AND 8½' camper. Ice box, sink, propane stove with oven, hydraulic jacks included. Offers. 478-3177

972 DELUXE 20' MOTOHOME, sleeps 6, low mileage, elderly invalid must sell. $10,000 firm. 383-9007.

77 CAMPER FOR IMPORTS, perfect condition, $2600. 592-4878, 2677 Dunlevy.

8' OKANAGAN CAMPER, FITS import truck, sleeps 4, 3-burner stove, furnace, roofrack. $1500. 656-5970.

NOW $8895 PRICED LOWER TO sell. 1976 Kustom Koach 30', Excellent condition plus extras. 479-0551.

SOFT TOP TENT TRAILER Includes canopy and spare wheel. Clean, excellent condition. $295. 388-4060.

13' TRAILER, SLEEPS 4 adults, 2 burner propane stove, icebox, 2 propane tanks. 478-5329.

25' MOTORHOME FOR RENT, fully equipped including utensils, generator, TV, CB radio. $275 per week. 10¢ Mile. 652-5804.

168 CAMPERS, TRAILERS and MOTOR HOMES

1970 FORD ECONOLINE AUTOmatic, raised roof, 3-way fridge, propane stove, sink, water, potty, 110 conn

169 MOBILE HOMES AND PARKS

IN TRIWAY MOBILE HOME PARK
35x8 mobile home, well insulated, one bedroom, immaculate, situated on small easily maintained lot with patio. $6600.
ALSO
12x60 VanDyke. Front kitchen, large living room, 2 bedroom, situated on quiet space, easy to maintain.
Permanent space for 22' travel trailer. Garden, patio, Cablevision. Phone 478-8181, 595-5629. DL01297A Kramer Holdings Ltd.

178 SUMMER HOMES, COTTAGES and RESORTS

GALIANO LODGE
The "Great Escape"
Enjoy the romantic and nostalgic atmosphere of the Lodge, viewing Mt. Baker, the beautiful B.C. Ferries gliding thru' Active Pass. Dine superbly by candlelight amidst antiques, greenery, and friendly faces, have your 'after dinner' in the parlour by the fire with soft music of the past, retire to your privacy in an individually antique decorated room. Open your sliding glass doors and listen to the gift clapping of the waves on the beach. ESCAPE to Galiano Island — a short ferry trip to another world. You'll love it! Call 539-2233 for reservations — see Thursday's add.

PLAN YOUR LEISURE TIME at St. Mary Lake Resort. A day, a week, a month, now, summer or anytime. We're open year around. Located on Salt Spring Island, come and discover us. Reservations call St. Mary Lake Resort, RR#1 Ganges, B.C. 537-2832, V0S 1E0.

FOR SALE: 2-WEEK TIME-share studio condo, Kauai, $2950. 1905-E. Mountain View Drive, Sumner, Wash. A. Viste, 206-863-6829.

FOR RENT, JUNE THROUGH September, fully serviced Rec. vehicle lot at Honeymoon Bay Resort, $100 per month. Weekdays, 478-2298.

WANTED BY RESPONSIBLE middle-aged person, year round cottage, mobile home. Will care-take: 382-6765, Victoria Press Box 693.

SKI WHISTLER
Condo's by day or week. Garo, 190, Whistler, 932-5358.

FOR RENT; 1 ROOM CABIN ON Mudge Island waterfront. 477-1461.

181 TOURIST ACCOMMODATION

ROYAL OLYMPIC HOTEL
We have all types of accommodation available including modern, bright hotel rooms, suites with kitchens and penthouses with roof top patios. Ideal family accommodation. Full facilities including restaurant, parking, color TV, laundromat, free local phone calls. All downtown. 642 Johnson at Douglas. 388-5513

HARTNELL HOUSE
Modern units by day, week or month. Close to downtown, colour TV, parking, linen, etc. 386-2812, 383-0742.

FOR RENT, FURNISHED handmade house, close to beach, on Gabriola Island for June and July. References. $375 month. 112-247-8592.

CRAIGMYLE GUEST HOUSE
English style bed and breakfast. 1037 Craigdarroch. 595-5411 or 595-2697

190 ROOM and BOARD

OAK BAY GUEST HOUSE
1052 NEWPORT
Bedsitting rooms available with private bath. Excellent meals, maid service. Beautiful surroundings, close to ocean, Sealand, bus route, shopping, golf course, etc. Ideal for retirement living, bed and breakfast available, reasonable rates. 598-3812, 595-6963.

RETIRED?
or just plain tired of shopping and cooking? Months rest? Permanent home? Recooperating? Our location and food is excellent.
INFORMATION 383-4164
GLENSHIEL HOTEL

HOME AWAY FROM HOME, room and board, laundry included, 2881 Carlow Road (Langford). Come see.

IN QUIET AND EXCLUSIVE private home for working person. Gordon Head area. 477-4211 after 5pm.

ROOM AND BOARD, $175 PER month. 386-6545. Private room.

ROOM AND BOARD IN PRIvate home, on bus line. 382-2162.

191 ROOM and BOARD WANTED

FULL BOARD AND ACCOMMOdation required for non smoking pensioner, Victoria Press Box 70.

193 ROOMS TO RENT

DOMINION HOTEL
Rooms from $50 per week to $175 per mo. with TV and maid service at our full facility downtown hotel, close to all buses. 384-4136, 759 Yates St. Division of Wells Fargo.

LOW RATES
MAID SERVICE
rooms by day, week or month. Singles from $40. per week, $125. per month. The James Bay Inn, 270 Government St., 384-7151

AVAILABLE IMMEDIATELY, $85, share utilities, washer/dryer, male prefered. 385-0307.

LARGE COMFORTABLE FURnished room, High Quadra area. 479-2445. $100 monthly.

ROOM IN SHARED BASEMENT for man, $100. 383-8746 between 10-6.

BEDROOM WITH KITCHEN privileges in quiet home, non-smoker. $100. 478-7922.

1550 WILMOT PL ASARAM
1 room available immediately. 592-4738 evenings.

CLEAN, FOR QUIET WORKING ladies, no smokers, $100 and $110. 931 McClure.

FREE ROOM, HANDYMAN, IN return for help. Monday, 1618 Richmond.

ROOM FOR RENT COLWOOD $100 a month 478-6010 or 385-0719.

197 HOUSEKEEPING ROOMS TO RENT

YORK HOTEL
Clean rooms, everything supplied, $100 to $125 per month. 711 Johnson St. 385-2544.

LARGE SUNNY ROOM, BATHroom, own entrance, cable vision, utilities included, female preferred, $35 per week. 595-6593 after 4 pm.

STUDENT QUARTERS, FURnished room and kitchen, all utilities included. Female student only. Richmond Ave. south of Oak Bay Ave. $95. 592-3091.

LARGE SUNNY ROOM WITH ocean view and alcove with fireplace, furnished, cooking facilities, available immediately, $135. 598-2706.

COOK STREET OPPOSITE park, large bright furnished room, kitchenette, fireplace, main floor, elderly lady, 388-6186.

TWO LARGE SUNNY ROOMS, freshly decorated, share bath, $140 month. Available immediately. Downtown location. 642-4463

ROOM NEAR VIC HIGH, INcludes linen, hot plate, share kitchen plus 2 bathrooms, $90 monthly. 383-1730.

197 HOUSEKEEPING ROOMS TO RENT

FURNISHED LIGHT HOUSEkeeping room for mature person, walking distance to town. 598-1419.

JUBILEE HOSPITAL AREA, furnished room, man only, non-drinker, own entrance, $85 per month, 658-8028

ROCKLAND, FURNISHED room with fireplace, fridge and hot plate, $139. 595-1858.

FAIRFIELD AREA, FURnished room with kitchenette, available immediately. 595-8008, 598-7637.

FAIRFIELD, CHARACTER room with kitchenette, close to beach and bus. 99 Wellington or phone 478-0915.

RITZ HOTEL—DOWNTOWN
Elevator service T.V. lounge
710 Fort St. 383-1021

YOUNG PEOPLE TO SHARE house in James Bay, 383-2622 after 5.

NEAR UNIVERSITY, COMfortable room, suit 1 or 2 females. Phone after 6 pm. 477-1654.

NEAR FORT-COOK, FRIDGE, stove, sink, cablevision. Fully furnished. 384-5920.

HOUSEKEEPING UNIT IN Rockland area, $120, utilities included, 382-4536 or 381-5902

CLOSE TO TOWN, AVAILABLE immediately. Phone 386-1027, Monday-Friday only before 8pm.

VERY LARGE BEAUTIFULLY furnished room, private entrance, excellent meals. 382-2162.

FAIRFIELD, SEA GLIMPES, furnished, tv lounge, utilities included. 386-6687.

LIGHT HOUSEKEEPING room. Near Craigdarroch Castle. $118. May 16th. 388-7605.

$95 MONTHLY FOR LADY, OFF Oak Bay Ave. 598-7690.

200 APARTMENTS TO RENT UNFURNISHED

THE CHELSEA
865 View at Quadra

Beautiful Bachelor Suites, starting at $168 per month.
—EXCELLENT LOCATION FOR PEOPLE, RETIRING DOWNTOWN.
—WALK TO CHURCH, SHOPPING, LIBRARY, THEATRES.
—QUALITY CARPETING, APPLIANCES AND DRAPERIES
—CONCRETE AND STEEL CONSTRUCTION, WITH BEAUTIFUL BRICK EXTERIOR, AND RECESSED BALCONIES.
Available Immediately or will hold until June 1 occupancy.
—Enquire about the "SAFER PROGRAM FOR SENIORS" (Gov't Subsidy)

RENTAL OFFICE
AND MODEL SUITE OPEN
MON.-FRI. 10-6
SAT., SUN. 12-5
382-2139

Century 21 WESTERN HOMES
1037 Cloverdale 386-3494

Esquimalt, 1 and 2-BR, W/W; appliances free parking close to shopping and bus line. From $195. Call MGR. 388-4619

Esq. 1-BR, W/W, appl., parking, shopping, etc. MGR. 388-6883.

Johnson St. Bright 1-bdrm. and 2-bdrm. from $200 per mo. Avail. April 1. Mgr. 384-0132 or 386-3494.

920 HILLSIDE. Clean bright 1-bedrm. ste. Adult block. $189. 383-1447 between 4-7.

Unfurnished in older home, quiet neighborhood close to shopping, transp. $225. P.M.

James Bay — Feel cramped? Character ste. in older home, great for plants. Fridge and stove. $390. P.M.

2-BR. condo, all amenities, close to entrance of UVic. $325 p.m.

Also 1-BR. suite in same bldg. Swirlpool, gameroom, sauna. Underground parking, $250 p.m.

YOUR PLACE MANAGEMENT
1720 COOK ST. 388-7324

Available May
These building are all adult oriented. Sorry no pets.

CAPSTAN COURT
630 HEAD ST.
Esquimalt, 1 and 2 bedroom. Call Manager 386-0083

984 McKENZIE
Near the University. Tennis court. 1 bedroom and bachelor. Call Manager 479-5754

1022 PANDORA
Close to town and bus. 1 bedroom. Call Manager 385-1493

1366 HILLSIDE
Luxury condominium for rent. 2 bedrm available June 1. Call 658-8855 or 388-4571

C.P.M. RENTALS
(Complete Property Mgt.)
803 ESQUIMALT RD. 1- and 2-B.R. suite from $180. Call manager at 385-9140.
804 ESQUIMALT RD. 2- and 3-B.R. suites from $235. Call manager at 385-0953.
902 ESQUIMALT RD. 1-B.R. suite at $95. Call Mrs. Gearing at 477-7284.
(Div. of D. F. Hanley & Assoc.)

PATIO TOWNHOUSES
Embraced by waterfront park with tennis courts. Private, sunny patios. W/W carpets, drapes and appliances. Free parking. Minutes from town.
2 Bedroom — $310.00
3 Bedroom — $355.00
P.R. BROWN & SONS
762 Fort St. 385-3435

PANORAMIC VIEW OF HARBOUR — 1-Bedrm suite, sauna, pool, underground parking, near park. Rent $305. Avail. April 1st. To view call 384-9335.
LUXURY SUITE — View of Juan de Fuca. 1-Bedrm., sauna, pool, underground parking. Rent $305. Avail. May 1st. Call 384-9335.
WALKING DISTANCE to town — well-kept, older block, 1-Bedrm., hsk. rm. To view call 384-5830. david burr ltd.
655 Fort St. 384-9335

TIRED OF PARKING PROBLEMS COST OF GAS TOO HIGH? THEN LIVE DOWNTOWN!
Lovely new 1 bedroom apartments from $190. Underground parking, all amenities. Call 477-3065.

200 APARTMENTS TO RENT UNFURNISHED

BROWN ROS. on LANSHARD
"PEOPLE HELPING PEOPLE"

BACHELOR SUITES
$176.25 — Carriage House 1020 Burdett Ave.
$159.00 — Hollyview Arms 1180 View St.
$175.00 — Lord Michigan 235 Michigan St.
$160.00 — Prince Charles 215-217-219-221 Gorge Rd. E.
$150.00 — Russell Apts. 1813 Chestnut St.

ONE BEDROOM SUITES
$191.50 — Antrim Court — 2310 Quadra St. Across from Crystal Pool
$180.00 — 829 Admirals Road
$185.00 — Blackwood Manor 2664 Blackwood St.
$200.00 — Charles Dickens 243 Gorge Road E. WW carpet, heat incl. pool, sauna, rec room.
$235.00 — Dupont Villa — 345 Michigan St. 1 bedroom plus den, dishwasher, heat and cable incl.
$190.00 — Ellery Apts. 837 Ellery St. heat incl.
$210.00 — Gordreau Apts. — 129-131-135 Gorge Rd. E. WW carpet, heat incl. pool, sauna, rec room.
$178.00 — Groton Manor — 550 Quadra St. WW carpet, heat and cable incl.
$203.00 — Hollyview Arms — 1180 View St., WW carpet, heat and cable incl.
$173.00 — London Flats — 1321 Broad St., WW carpet, heat incl.
$185.00 — Lord Michigan — 235 Michigan St., WW carpet, heat ad cable incl.
$190.00 — Lord Nelson — 1615 Belmont Ave., HW floors, heat and cable incl. nice quiet street.
$193.00 — Louise Apts. — 1143 Pandora Ave. HW floors, heat and cable incl.
$210.00 — Prince Charles — 215-217-219-221 Gorge Rd. E.
$154.00 — #4 - 2624 Quadra St. HW floors, heat & cable incl.
$210.00 — Redwood Park — 155-157 Gorge Road E., WW carpet, heat incl. pool, sauna, rec area.
$175.00 — Regency Apts. — 1975 Lee Ave. Heat and cable incl. Oak Bay area.
$179.00 — Royal Ramada 825 Cook St.
$210.00 — Skyline Gorge — 2925 Qu'Appelle St. WW carpet, heat incl.
$195.00 — Thornwood Manor 1028 Inverness Rd.
$207.00 — Vista Royale — 1345 Pandora Ave. WW carpet, heat incl.
$185.00 — Wallmere Apts. — 2180 Haultain St., HW floors, heat incl. Oak Bay district.
$206.00 — Wellington Manor — 1670 Fort St. HW floors, heat and cable incl.

TWO BEDROOM SUITES
$275.00 — Blackwood Manor 2664 Blackwood St.
$270.00 — Charles Dickens — 243 Gorge Road E. WW carpet, heat incl.
$243.00 — Continental House — 464 Lampson St., WW carpet, heat and cable incl., swirl pool.
$225.00 — Ellery Apts. — 837 Ellery St. WW carpet, heat incl.
$255.00 — Gordreau Apts. — 129-131-135 Gorge Rd. E. WW carpet, heat incl., pool, sauna, rec room.
$196.25 — Lordon Nelson 1615 Belmont Ave.
$265.00 — Pembroke Place 830 Pembroke St.
$300.00 — #5-2624 Quadra Street, HW floors, heat and cable incl.
$290.00 — Redwood Park — 155-157 Gorge Road E., WW carpet, heat incl., pool, sauna, rec area.
$234.00 — Royal Commodore — 715 Vancouver St. HW floors, heat and cable inlc.
$270.00 — Verdon Place 859 Carrie St.
$285.00 — Vista Royale — 1345 Pandora Ave. WW carpet, heat incl. swirl pool.
$241.00 — Wellington Manor — 1670 Fort St. HW floors, heat incl., near Oak Bay junction.
$350.00 — Royal Woods — 1009 McKenzie Ave. WW carpet, heat incl. Dishwasher, pool, sauna, swirl pool and tennis court.

THREE BEDROOM SUITES
$390.00 — Cambella Villa 229 Ontario St.

For further information
Please Call
BROWN BROS. AGENCIES LTD.
385-8771

BROWN ROS. on LANSHARD
"People Helping People"

THE PRINCE CHARLES
215-217-219-221
GORGE RD. EAST

Bachelor suites from $160.00
One Bedroom suites from $200.00
Two Bedroom suites from $295.00
To View Please Call 382-8857

REDWOOD PARK
155-157
GORGE RD. EAST
One Bedroom suites from $220.00
Two Bedroom suites from $300.00
Pool, Sauna, W/W Carpet, Heat incl.
To View Please Call 384-2858

GORDREAU APTS.
129-131-135
GORGE RD. EAST
Two Bedroom suites from $285.00
W/W Carpet, Heat incl., Swirl Pool, Sauna, Pool. To View Please call 388-5740 or 384-9537.

THE CHARLES DICKENS
243 GORGE RD. EAST
One Bedroom suites from $200.00
Wall to Wall carpet, heat incl.
To View Call 388-6448

For further information
please contact
Brown Bros. Agencies Ltd.
385-8771

NO EXTRA CHARGES
Cable, heat, hydro, parking incl. Modern very quiet 1 bedroom with new w/w. Enjoyment by mature tenants. "Olympic Court" on Gorge water inlet. Bus service and shopping. $222. p.m. Available June 1. Res. Mgr. 386-9043. British American Realty Ltd. 385-1431.

UNDER NEW MANAGEMENT
CARNARVON MANOR
1-bedroom apartments from $205. Hot water heating, controlled entrance, parking available. Near to bus route. Mature adults only please. For appointment to view, phone Mr. or Mrs. Scullion at 382-0652, between 2pm and 9pm.

200 APARTMENTS TO RENT UNFURNISHED

SEASPRAY PROPERTIES LTD./ REALTOR
1911 Quadra St. 386-3124

"THE APARTMENT SPECIALISTS"
Fridge, stove, w/w carpets, drapes, laundry facilities, hot water, controlled entrance included in rent for most of the following:

BACHELORS
$165—1015 Kings 383-6364
$166—2639 Fifth 383-6364
$165—946 Balmoral 381-5294
$170—540 Comerford 386-6678
$169—1126 Rockland 382-1996

1-BEDROOM
$190—540 Comerford 386-6678
$190—1015 Kings 383-6364
$190—790 Dominion 388-9781
$180—909 Market 384-2215
$200—980 Wordsley 382-5622
$212—902 Caledonia 381-5337
$200—3142 Cedar Hill 595-7149
$201—2639 Fifth St. 383-6364
$200—1180 Fort St. 382-0822
$202—710 Vancouver 386-9731

2-BEDROOM
$316—925 Esquimalt Rd. 388-4259
$260—1180 Fort St. 382-0822
$245—909 Market St. 384-2215
$255—3255 Quadra 383-9931

BAYWOOD ARMS
350 BELMONT
In Colwood Area
ONE MONTH FREE
1-Bdrm $190—2-Bdrm from $240
To view call 474-1694

55 BAY ST.
Large 1-bedrm and 2-bedrm apts. available, $200 and up. Close to town, park, buses, tennis courts. To view call Mr. Allen at 383-0619.

E. G. PRIOR APTS.
2622 PRIOR
Large, spacious Bach, 1-Bedrm and 2-Bedrm available May 1st. Heat, hot water, w/w, drapes and appliances included. To view call 381-6207.
Bachelor from $170
1-Bedroom from $190
2-Bedroom from $250

ENJOY TENNIS? and the CAREFREE LIFE at
PORT PLACE
JAMES BAY
2-Br. Townhouses
Play tennis next door, walk half block to the sea, sunbathe in your private enclosed patio or enjoy a romantic evening in front of the fireplace.
These attractive townhouses designed especially for the young at heart are now renting at $395 per month.
FEATURING:
—Fully equipped kitchen with dishwashers
—Washers and dryers
—Quality broadloom and drapes
—Franklin fireplaces
—Private enclosed patios
—Includes parking for 1 car
—3 Bathrooms
—Tennis court next door
—Community centre and parks in immediate vacinity
—Excellent bus service.
DESIGNED FOR ADULT LIVING
130 NIAGARA ST.
Rental Agent on site
MON. THRU. THURS. 12-8
FRI., SAT., SUN. 12-5
SITE OFFICE 383-6830
MAIN OFFICE 388-5471
Concord

SEASPRAY PROPERTIES LTD./ REALTOR
1911 Quadra St. 386-3124

1031 BURDETT
(Fairfield)
NOW RENTING
A new building with deluxe large suites. W-W carpets, drapes, frost-free fridges, full-size range, dishwashers, games room, workshop, laundry facilities and elevator.
Also Included:
FIREPLACES
1½ BATHROOMS
SKYLIGHTS
THERMO WINDOWS
IN-SUITE STORAGE
1 BR + den and 2-BR units.
Rents $405.-$445. per mo.
To view call the Bryants 382-5435

BACHELOR, 1 AND 2-BEDroom apartments, close in, Rockland area, quiet modern block, elevator and controlled entrance, suit quiet mature adults. No children or pets. 385-1779.

OAK BAY MODERN BLOCK, June 1, bachelor suite $190. 1-bedroom suite $211. Rugs, drapes, hydro included. No children or pets. 2233 Bowker Avenue, 592-1167.

FOUR SEASONS, LARGE 1-bedroom, carpets, drapes, colored appliances, sauna, free parking and cablevision, quiet culdesac, adults only, no pets. 954 Dingley Dell. Manager, 383-2219.

JUNE 1ST, SMALL 1 BEDROOM apartment in older house near Victoria Music Conservatory. $155 includes all utilities, laundry room. Days 477-6911 local 6618. Evenings 598-8461.

AVAILABLE NOW
Esquimalt-close-in. Spacious 2 bedroom with view, w/w carpet-heat, hot water, cable, parking. Dickie Agencies 382-4312 or (Res. Manager 388-9516).

VIEW TOWERS
Bachelor to rent. Sauna and swirl pool. 2 blocks to downtown Victoria. Between 8am-8pm 382-0922.

VICTORIAN APT.
2111 SPRING RD.
1 B.R. $175. Parents with child welcome. Res. 382-6539

310 ROBERT STREET
1-bedroom suite, $198 mo. Heat, h/water, cable, parking included. Semi-waterfront. Bus route. 384-5320.

KINGSWOOD
Bachelor suite available immediately. $159. No children or pets. Resident manager, 385-1789.

1 BEDROOM SUITE FOR RENT, 839 Selkirk $154.00 per/month. Available immediately call Freddy Starke at 386-6160, or 595-1175 Castle Properties Ltd.

VIC WEST, BACHELOR APTS, heat, water, cable, parking included. Close to bus stop and downtown. Mature Adults please. Phone after 4, 386-7245.

TWO BEDROOM SUITE, MAIN floor, no pets, infant welcome, controlled entrance, heat, hot water, carpet, drapes and cable, $240 per month. 1-7pm, 595-3379.

BRIGHT AND SUNNY ONE bedroom suite, $188. Includes heat, cable, laundry, on bus line, hardwood floors. Older tenant building. 383-0363.

200 APARTMENTS TO RENT UNFURNISHED

WINDSOR COURT APTS.
252-254-258 Gorge Rd. E.
BRIGHT SPACIOUS APTS. HEAT INCLUDED. EXCEPTIONAL RECREATION FACILITIES.
Including:
50' indoor swimming pool — saunas — swirlpool — squash court — tennis court — universal gym.
1 Bed. from — $215
2 Bed. from — $275
Adults only — no pets
For information or appointments please call Resident Managers:
Mr. and Mrs. Mundy
385-6075
Mr. and Mrs. Bilbrough
386-6008
Office Mon.-Fri,
388-4555
MacArthur Park Estates

P.R. BROWN & SONS RENTALS
BACHELOR
$163.00—CENTRAL MANOR 1230 Fort St. 385-3435.
$185.00—RICHARDSON VILLA 1041 Richardson St. 388-6156
ONE BEDROOM
$134.00—PARK TOWERS 909 Vancouver St. 386-8586
$167.00—SEAVIEW TOWERS 450 Dallas Rd. 386-9292
$176.00—SUNRIDGE APTS. 1244 Balmoral Rd. 386-1018
$179.00—CAROLWOOD APTS. 1381 Pandora Ave. 595-5817
$180.00—ROYAL LYNWOOD 1310 Hillside Ave. 385-8454
$194.00—TOWNSIDE MANOR 975 Balmoral Rd. 384-0307
$194.00—OAKVIEW MANOR 3420 Quadra 386-6574
$197.00—CENTRAL MANOR 123 Fort St. 385-3435
TWO BEDROOM
$235.00—TOWNSIDE MANOR 975 Balmoral Rd. 384-0307
CONDOMINIUMS and TOWNHOUSES
Good locations. Two and three bedrooms. Bath — 1½ baths — 2 baths. From $310.00. 385-3435.
DUPLEX
$300.00 — Two bedroom — living room with F/P, fridge and range. Heat included. 385-3435.

Kim Professional Management
GOOD REASONABLE ACCOMMODATION
We offer the following selection of suites with w/w carpets, drapes, etc. also hot water and close to bus service.
HILLSIDE—QUADRA
1025 KINGS 383-7633
1 Bach. available now $170
1 Bdrm. available now $210
2644 GRAHAM ST. 382-2881
1 Bdrm. from $185
2 Bdrm. from $245
2533 DOWLER 385-6594
1 Bach. available now $165
1 Bdrm. available now $190
CLOSE TO CITY CENTRE
404 DUNDAS 382-0160
1 Bdrm. available now $195
HIGH QUADRA AREA
960 INVERNESS 385-5292
1 Bdrm. available now $205
CRYSTAL POOL AREA
909 PEMBROKE ST. 383-2337
1 Bdrm. — $215
2 Bdrm. from $265
For information or appointments please call
RESIDENT MANAGER
OFFICE — Mon.-Fri. 386-3281

TREELANE ESTATES
AT THE WATER'S EDGE
Enjoy meeting your new neighbours in the congenial atmosphere of our Malahat Lounge, where the views of the city, sea, and mountains are spectacular. Join one of our bridge clubs, or the billiard group, build some shelves, in the hobby room, or just relax in our whirlpool after a sauna.
This lovely lifestyle is already established here at Treelane, a very special apartment complex.
AVAILABLE MAY 1
2 Bedroom, 1½ baths, 1105 sq. ft. Panoramic views $420.
1 bedroom compact townhouse $305.
1 bedroom overlooking courtyard, 7th floor $278.
UNDERGROUND PARKING AVAILABLE $10.
103-105 GORGE RD. EAST
APPOINTMENT FOR VIEWING
388-5332 or 388-5315
Adults only — No pets.
CONCORD

PARENTS
Are your children attending Mt Douglas High, Fernwood or UVic this fall?
Why Not Live Close By?
120 family-oriented town houses. Large, 2 and 3-bedroom units each with washer and dryer. Close to shopping. Two large playgrounds for children. 1-year lease, no pets.
CALL 477-5422
For further information
GORDON HEAD TOWNHOUSES
Managed by
Edgecombe Properties Ltd.

ADMIRAL SQUARE
1315 ESQUIMALT RD
1 - One bedroom
3 - Two bedroom
Clean, comfortable, close to shopping and transportation. 388-9311 or 381-5531, Concord.

IMMEDIATE OCCUPANCY
2 BDRM. SUITES
HANDY LOCATION
4026 QUADRA ST.
OPEN DAILY
479-0603
CONCORD

CLEAN, BRIGHT SUITE Craigflower-Tillicum area, one bedroom, $175. Hot water, heat, cable and parking supplied. Available June 1st. No pets or children, please. To view phone 386-9186.

SPARWOOD APTS
Town and Country area, 3824 Carey Rd, one bedroom, $231 month. 2 year old apartment block, Call Mr. Bol, 479-6297

SUITES FOR RENT
Bay and Quadra Area
1 Bdrms from $189.00
Bachelors from $164.00
Phone 383-1141 9am-5pm.

PANDORA — 1 BEDROOM self-contained suite in older conversion avail. May 1. $160.00 p.m. includes heat.
J. H. Whittome & Co., LTD.
388-4271

PARLIAMENT AREA
$188
1 bdrm. suite including heating, hot water, cablevision. Equipped kitchen. No children or pets. Apply 382-5945 9am-12 noon.

200 APARTMENTS TO RENT UNFURNISHED

LARGE 1000 SQ.FT. 2-BDRM APTS.
Incl. quality appliances, underground parking and domestic hot water.
$255-$280 mo.
Offered by
CENTRAL MORTGAGE AND HOUSING CORPORATION
in
HATFIELD HOUSE
877 ELLERY ST.
388-3103

BROWN ROS. on LANSHARD
"People Helping People"

CAMPUS COURT
(1631 1641 McKenzie Ave.)
University area close to shopping and bus, 1 and 2 bedroom suites, covered parking available, tennis court. Please call resident manager 477-2775 or for further information please call Brown Bros. Agencies Ltd. 385-8771.

Park Pacific
STADACONA CENTRE
1545 Pandora
1 large, deluxe, 1 bedroom with fireplace 900 sq. ft. 350 monthly.
Large, 2-bedroom, deluxe suite, 1000 sq. ft., 425 monthly; all kitchen appliances, all amenities. Adult oriented. Parking and cable included. Sorry no pets.
RENTAL OFFICE
1545 PANDORA
BY APPOINTMENT ONLY
595-3132

SEASPRAY PROPERTIES LTD./ REALTOR
1911 Quadra St. 386-3124
NOW RENTING
21 WEST BURNSIDE
A new building with a unique concept in design. Spacious suites with Thermopane windows, drapes, colored appliances, W/W carpets and large balconies, some with mountain views. Building is situated minutes away from downtown, close to good bus services, park and stores.
1 BR from $220.00
See building manager about our move in special with savings from $100.00 up to $254.00. To view call Mr. and Mrs. Quance. 382-2906 or drop by anytime.

SINCE 1887 Pemberton Holmes Ltd.
1000 Gov't St. 384-8124
ROCKHEIGHTS VILLA
742 LAMPSON
Good-sized apartments on elevated location. W-W carpet, drapes, heat, water, cable, parking, etc.
Bachelor $110
2-Bedroom $247
Call Manager, 385-6414 or
PEMBERTON HOLMES LTD.
1000 Government St. 384-8124

STOP
Looking for a nice clean building and a very reasonable rent? Our rent includes parking and, most important, your heat; a savings of $30 a month on your rent.
899 Craigflower
382-1101 384-6606
TOD-HACKETT CONSTRUCTION LTD.

DARWAI
YVONNE MANOR
2630 Cook St. Available May 1st, 1 bachelor, $170. 1 bedroom from $177. Includes heat, cable and water. Sorry no children or pets. 386-3609.
MALORI GARDENS
760 Queens Ave. Close to Crystal Pool and short walk to town. Available May 1st. 1 bachelor, $155. One 1 bedroom, $170. Utilities extra. Sorry no children or pets. 382-1846.
CLOVERDALE
TOWNHOUSE COURT
991 CLOVERDALE
BACHELOR SUITES AND 2-BEDROOM SUITES AVAILABLE
HEAT AND CABLE INC.
CHILDREN WELCOME
NO PETS
Open to View 12-7 p.m.
Contact Manager in Ste. 101
385-0814 or 385-0991
answering service
GREEN BANK DESIGNS LTD.

TIRED OF LIVING
Where you are?
Its time to take a move up. Move to TARA PLACE here's why
- large bright bachelor suites
- balconies,
- a view of the sea
- only a step away from theatres, shops, and bus stops
- a tennis practise area
- wall to wall carpeting, etc.
- Reasonable rents starting at $168
- Ideal for senior citizens
COME LIVE WITH US
Tara Place, 1039 View Street
Phone 383-1833

WALK TO WORK
2 bedroom $250, adults only. 385-0077, 658-8829.

SPACIOUS BACHELOR SUITE, 1235 Balmoral $169. Phone 385-4505.

$130.18 BACHELOR, 735 PANdora. 386-1946 or 384-5459.

IN ESQUIMALT, 2 BR. APT. $175 per month. Phone 382-1153.

200 APARTMENTS TO RENT UNFURNISHED

FREE HEAT
FREE CABLEVISION
FREE PARKING
GAMES ROOM, SAUNA, LAUNDRY
Bachelor from $175.00.
1 Bedroom from $195.
Market Street, Phone 385-1908

1180 COLVILLE
1ST. JULY
3 BEDROOM, 2 BATHROOM $325
2 BEDROOM and BATH $295
1 BEDROOM $260
BACHELOR $195
DEPOSITS ACCEPTED.
TO CHOOSE YOUR SUITE PHONE 388-6258

BEACON HILL PLAZA
New Building
1236 PANDORA
Luxurious unique studio, 1 bedroom, 2 bedroom suites, all suites with fireplaces, carpets, draperies and underground parking. Adult oriented. Available for viewing, Daily 10-4, Inquiries, 9-4:30, Phone 382-2012 or 385-3017

MAPLEWOOD GREEN
3255 COOK
Bachelor, 1 and 2 bedroom suites, available. Includes swimming pool, sauna, billiards and free heat.
382-0815-if no answer: 382-1288

CAPTAIN'S WALK APT
1357 ESQUIMALT RD
SENIOR CITIZENS DISCOUNT
Corner, 1-bdr and den from $245
1-bdr from $175
2-bdr from $245
Some with seaview
Free covered parking available
Close to shopping, bus at door
Phone resident manager at 385-9381
SORRY NO PETS

HYBURY HOUSE
3868 SHELBOURNE
1 and 2 bedroom suites available. Includes swimming pool, sauna, jacuzzi, billiards and free heat.
477-9601-if no answer: 721-3814.

$195-$265 PM
ARLINGTON COURT
430 MICHIGAN ST
Available soon, newly decorated suites, bachelor, 1 and 2 bedrooms. Quiet building, well supervised, elevator, controlled entrance. 1 block Parliament Buildings and James Bay Square. 384-4529, 386-8061.

1 BEDRM. $200.
2 BEDRM. $220
3 BEDRM $265.
AVAILABLE JUNE 1st
855 Ellery. Family type block in Esquimalt with excellent managers. 382-2942. Goodwyn Management

BACH $175
1 BEDRM $200
2 BEDRM $250
AVAILABLE IMMEDIATELY
1010 McKenzie Ave., several floor plans from which to choose. Resident Mgrs. Mr. and Mrs. Conard, 479-3759 Goodwyn Management.

CENTRAL
Modern 2 bedroom corner suite for only $245. Available immediately.
Children welcome
No pets
DOWLER MANOR
2549 Dowler
Resident Manager 384-7792.

WESTCOAST COURT
At Hillside and Blanshard, Victoria's most centrally located apartment complex. Easy access all shopping centers. A few one bedroom units available now. Rates $195-$215 monthly. For appointment to view 382-4774 or 384-2944.

BEACON HILL PARK
Small, 2-bedroom townhouse, fireplace, wall to wall, fridge and stove, washer and dryer, covered parking. More — $325.00.
388-9036 388-6258

BACHELOR STES.
Available now in near new building, pay as low as $58 per month (if you're 55 or over) depending on income. For further details please call 592-2231.

BACHELOR SUITES IN WELL KEPT OLDER ADULT BUILDING — Close to Jubilee Hospital. Available immediately and June 1st., $159.00. Includes heat and cable. MONTREAL TRUST COMPANY 386-2111 or 595-3558 CARETAKER.

WALK DOWNTOWN, 2315 Dowler at Queens. 1 bedroom, $190. 1 bachelor, $165. Wall to wall, drapes, balcony. Small, quiet, controlled entrance apartment block. Guest room, elevator. Available now. Rental information, 478-6354.

ELMWOOD TERRACE
1399 STANLEY AVE
Available immediately 1 bedroom suites, heat, hot water, cable, drapes, carpets, close to town, adults only, $183. 595-5257.

2 BDRM., $249
AVAILABLE JUNE 1st
2320 Quadra St.
Walking distance to town, heat and parking included. Phone 383-2277 Goodwyn Management.

1 BEDRM. $207
AVAILABLE JUNE 1st
310 St. James. 3 Blocks from waterfront. Adult oriented. To view, phone 385-1345. Goodwyn Management.

CAIRN VILLA
Modern 2 bedroom, park-like setting off Old Esquimalt Rd. Heat, cablevision and parking. Mature adults only. Sorry, no pets. 383-3410.

BELMONT TERRACE
1080 Belmont Ave. Bachelor suite available immediately, no children or pets, resident manager, 595-0755.

TOWNHOUSES
3 bedrooms, close to shopping and schools, 1½ baths, family room, cablevision, includes stove and fridge, heat, hot water, drapes, parking, spacious lawn, children welcome, no pets. 595-5313.

200 APARTMENTS TO RENT UNFURNISHED

WATERFRONT
1-bedroom available immediately; 1 bachelor, 3, one-bedroom, 2, two-bedroom available June 1 in adult only, no pet building. Heat and cablevision included in rent. Building featuring: indoor pool, games room and sauna. Call Resident Manager: 385-4022, if no answer call Realspan Properties Ltd. 388-6454.

AVALABLE NOW
Brand new waterfront condominium (approx 1142 sq. ft.) within Victoria City limits. Very luxurious and spaseous 4½ Rm. — 2 bathrooms, 2 bedrooms $550 per month includes, heat H. water and parking. (Mature people please) contact Wess Dickie (Dickie Agencies) 382-4312 or eves. 477-4662.

CRAIGHOUSE
885 CRAIGFLOWER RD.
1 and 2 bedroom suites, $191 and up. Available May now and June 1st. Fridge, stove, heat, hot water, drapes, w-w carpet. Vic West bus at door.
382-3480

HILLSIDE AREA
Between Cook-Quadra
Bach. ste. $168.85
1 Bed. Ste. $180.
These suites are available now and all rents include heat, cable etc. Please call 384-1738. Adults only. No pets.

OCEANFRONT
Country setting, a carefully layed out smaller apartment, 1 bedroom with private entrance. Living room, sliding glass doors open to beach access. Adult oriented. No pets please. Absolute peace and quiet a must. $185. Ocean Village, 642-5254

ATHLETIC PARK AREA, small 1-bedroom, power included, oil stove, $120. Male preferred. Small pet OK. Available June 1. 479-8922.

3 BEDROOM UPPER SUITE IN older home, available May 15th, close to Jubilee Hospital, 1 child welcome, $300 per month includes heat. 595-1902.

2 BDR. SUITE $255 P.M. IN small Esquimalt block available immediately. Phone caretaker 382-5056. British American Realty Ltd. 385-1431.

OAK BAY, LARGE MODERN 1 bedroom suite. Clean, warm, quiet, near shops, bus, University, beach. Quiet reliable adults. No pets. June 1st. 477-1420.

MODERN BUILDINGS NEAR downtown, bachelor suites from $145. Large 1 bedroom corner $205. 2 bedroom suite $270. 384-5827.

The Sentinel
Near Naden, two 1-bedrooms, two 2-bedrooms. 385-1249.

DOWNTOWN, CLEAN 1-BEDroom apartment. $150. 1322 Broad St. Not suitable for children or pets. 386-3928.

1-BEDROOM, NEWLY DECORated, includes hot water, cable. $180. 614 Esquimalt. Manager #10. 386-6309, 592-4673.

SPACIOUS 2 BEDROOM BASEment suite, w/w, fridge, stove, all utilities included except share hydro. $300. 477-5441.

MOUNTA

201 APARTMENTS TO RENT FURNISHED

SEVERAL HOUSE OR APARTments, furnished, required to rent from July9-August 25/79 and some a variety of periods. Preference to vicinity of St. Micheals School, 3400 Richmond Rd. Some cases will apply to single persons, others to families with or without children. Please call collect to Vancouver 736-1611 during office hours or write to J.J. Johannesen, 3737 Oak St., Vancouver, B.C. V6H2M4

HARTNELL HOUSE
1204 YATES ST
Modern, downtown, fully furnished, colour TV and radio, underground parking, security entrance. Two bedroom suite, $445 monthly or $165 weekly. One bedrom suite, $365 monthly, $125 weekly. Studio bachelor, $255 monthly, $85 weekly. 386-2812 or 383-0742

CRAIGFLOWER MOTEL
On Gorge waterway, offers deluxe bachelor and 1-bedroom suites at special winter rates. All the comforts of home. Completely furnished with maid service and laundromat on premises. Call 388-7861, Concord.

$230-$280 PM
ARLINGTON COURT
430 MICHIGAN
Comfortable furnished bachelor suite, TV, linen, dishes, elevator, controlled entrance. 1 block Parliament Buildings and James Bay Square. 384-4529.

AVAILABLE JUNE 1
Fully furnished two bedroom luxury apartment at Laurel Point. Two full bathrooms, one ensuite. On ground floor with windows looking out on secluded interior courtyard and swimming pool. Rent $1,000 per month. Phone 382-4218 weekdays.

WEEKLY
DAILY
Adjacent to Parliament Buildings on quiet street. Fully furnished one bedroom suites. Phones (no charge for local calls). Colour TV, saunas, pool, games room, coin laundry, utilities. Royal Scott Inn, 425 Quebec St, phone 388-5463.

WEEKLY AND DAILY. FULLY furnished 1-bedroom suite, quietly situated near the Gorge Waterway. Living room with glass sliding door, view balcony, colour TV, indoor pool, sauna, jaccuzzi, laundry. The Oxford Castle Inn, 133 Gorge Rd East. Phone 388-6431.

JUBILEE HOSPITAL AREA. ON bus route, across from shopping, fully furnished, including linen and kitchen ware. Bachelor and 1 bedroom apartments. $220 to $240 per month. Adults, no pets, 592-9516.

Michaelangelo Apts
1158 Yates St
Bachelor studio suite, downtown, ever thing supplied, color tv, $75 wee or $225 monthly. 386-2812.

OCEAN MANOR
1 bedroom and studio suites, fully furnished including colored TV, dishwasher, private balcony plus Maid service. 388-7818.

SPACIOUS SUITE. LIVING room, fireplace, dining room. Eat-in kitchen. Two bedrooms. Own basement. Four appliances. Heat, hot water included. Downtown. $355. 479-2736.

$145, CLEAN, FURNISHED, SXS bachelor duplex, new wall to wall, electric heat, utilities not included, on bus route close to Gorge Vale, suit quiet single, no dogs, 385-8879.

DOWNTOWN FURNISHED STUDIO SUITE, AVAILABLE IMMEDIATELY. KENT APARTMENTS, BLANSHARD AT JOHNSON. MATURE OLDER ADULTS. $180. CALL 592-7536.

$210 PER MONTH. 1 BEDROOM furnished apartment. Heat, light, water, television included. Available immediately. 1052 Topaz. 382-9505.

MAYFAIR MOTEL, WEEKLY and monthly, furnished bachelor suite, across from Mayfair Shopping Center. Quiet surroundings. 650 Speed Ave, 388-7337.

FURNISHED OR UNFURnished, 1 bedroom basement suite, $200 per month. Utilities included. No pets. 479-9180 after 5 pm.

ROYAL VICTORIAN MOTEL. Bachelor, 1 bedroom, 2 bedroom suites. Kitchens, fully furnished, colour TV. Weekly rates. 385-5771.

OFF OAK BAY AVENUE FURnished 1 bedroom basement suite, quiet and roomy, perfect for senior citizen or student, fully self-contained. $210. 595-0767.222222

SUBLET JUNE TO SEPTEMber inclusive, 1-Bedroom, modern block, near Stadacona Park, $183 per month. 595-7402, after 6 pm.

ADMIRALS RD. NADEN, 1 BEDroom suite, cable, no pets, available now, $165 monthly, after 6pm, 383-2866.

BASEMENT APARTMENT IN old tudor style house. Nice location in Gorge area. $175. 382-7654.

BACHELOR SUITES IN OLD tudor style house, quiet location near downtown, $120-$145. 382-7654.

EDGEWATER MOTEL, 1-BEDroom from $165 month, utilities included. 478-4212.

ONE BEDROOM FURNISHED suite, $185 includes all utilities. 383-2603 anytime.

JUNE 1ST, SELF CONTAINED, gentleman over 30 preferred, $185 a month. 382-6610 after 6.

SPACIOUS, SELF-CONTAINED 2-bedroom suite, adults, no pets. 384-9157.

NICE BACHELOR SUITES, close to shopping centre, on Douglas St. 386-2481.

$150, ONE BEDROOM, UTILIties, share bath, responsible non smoker. 595-3865.

FURNISHED SUITE FOR rent, all utilities included, Lakehill area. 479-8196, evenings.

ONE BEDROOM, GORGE Area, everything included. $189. Phone after 6, 382-3930, 595-4972.

COZY COTTAGE WITH FIREplace, no pets. Malahat Bungalows, 478-3011.

BACHELOR SUITE, SELF-CONtained, near Mayfair. $140. 385-0655.

AVAILABLE, BACHELOR, $150. Partly, no bed. Quiet esquimalt block, 382-5612.

$145 A MONTH INCLUDING ALL utilities. 477-6308.

DOWNTOWN BACHELOR, pools, sauna, $260. 658-8842.

SUITE FOR RENT, UTILITIES included, $150, no pets. 385-2743.

CLASSIFIED
ADVERTISING
THE PEOPLE'S
MARKET PLACE

202 FURNITURE TO RENT

MAIS
FURNITURE and APPLIANCES
RENT
COLOR or BLACK—WHITE TVs
FURNITURE—APPLIANCES
MICROWAVE OVEN
at PENNIES per DAY
1821 COOK
385-2435

STANDARD FURNITURE
Three Rooms from
$47.50 per month
Immediate Delivery
382-5111 737 Yates St.

202 FURNITURE TO RENT

CAMOSUN
FURNITURE RENTAL
Month to Month
Piece or group
Immediate Delivery
833 Yates 383-3655

203 APARTMENTS WANTED

WORKING FEMALE REquires quiet 1 bedroom apartment within walking distance of VGH, up to $200. After 4pm, 384-3217.

PROFESSIONAL WOMAN REquires 1 bedroom character suite. 385-0830.

204 SHARED ACCOMMODATIONS

HAVE HOUSE WITH FOUR bedrooms, one available May 1st. Female preferred. Must help with household chores. $100 a month. 598-3529.

AVAILABLE MAY. 2-BEDrooms. Vegetarian, non-smoking, co-op house. Garden, fireplace, trees. 386-2990.

YOUNG CHRISTIAN MAN wanted to share townhouse, $200 month, phone after 6pm, 479-0587.

FEMALE WANTED TO SHARE 2 bedroom semi furnished apartment in Fairfield, $115 plus hydro, 386-9609 before 10am.

LARGE ROOM IN STABLE COop house, Fairfield area, near park, ocean and tennis courts. After 4pm, 383-7837.

TWO FEMALES WANTED TO share 4 bedroom house in Oak Bay area near ocean. $100-$125. 598-1384.

WANTED PERSON TO SHARE house with 2 people. For information phone 386-2997.

TWO BEDROOMS IN HOUSE close to shopping and UVic, 592-6263 or 592-7025.

DUPLEX TO SHARE, JAMES Bay. Female. Immediate occupancy, 382-0562.

ROOM IN HOUSE, $100. BIG garden, friendly people. Prefer non-smoker. 383-9426.

COMFORTABLE GORDON Head home will be shared with woman, reasonable, 477-7963.

Classified Advertising
386-2121
8:00 a.m.-6:00 p.m.
Mon.-Fri.
8:00 a.m.-5:30 p.m. Sat.

206 DUPLEXES TO RENT

OCEAN VIEW
Huge 3 level deluxe duplex in a lovely country setting. A complete refinished 2400 sq. ft. home available June 1. $500. Ocean Village, 642-5254

2 BEDROOM, UNIQUE LARGE sunken living room with fireplace, dining room. Suite alive with charm. $490, includes utilities, fridge and stove. No children. A & J Management Services, 478-1282.

AVAILABLE NOW, SIDE BY side duplex, Happy Valley- Glen Lake Rd area. 3 bedrooms, 2 baths, avocado appliances, wall to wall. Fenced backyard. Rent $350 per month. References required. 479-2788.

LANGFORD, JACKLIN ROAD, upper spacious 3-bedroom, wall-to-wall carpet, stove and fridge, heat included. Allow 2 children. No pets. $340 per month. 478-5260.

$145, CLEAN, FURNISHED, SXS bachelor duplex, new wall to wall, electric heat, utilities not included, on bus route close to Gorge Vale, suit quiet single, no dogs, 385-8879.

SOOKE
Rent or buy a modern 2 bedroom strata duplex on quiet street. Take car, truck, trailer or camper in trade. $33,900. 642-5655.

SIDNEY, 3-BEDROOM, MODern, side-by-side duplex, close to school, wall-to-wall, stove and fridge. $275 per month. Available June 1. Call Royal Trust, 388-4311.

2 BEDROOM, SIDE BY SIDE duplex, Richmond Hillside area, stove, fridge, drapes, wall to wall carpet, basement, garage, $350. Available June 1st. For appointment to view 477-4030.

AVAILABLE JUNE 1ST OIL heated, 2 bedroom side by side duplex, $183 water included. Young marrieds (1 child). References required, no pets. 3423 Seaton, 386-6431.

QUIET WORKING GIRLS TO rent large lower 2 bedroom. Appliances, heat, private parking included. No pets, $350. Fernwood area, available immediately. 595-7914 after 6 pm.

COOK-MAPLEWOOD AREA. Modern, large (1100 sq. ft.) 2 bedroom duplex. $300 including heat, cold water and garage. June 1st. 384-2457.

3 BEDROOM SUITE, $257 PER month, Haultain and Belmont, available June 1st. 2 bedroom side by side duplex, $295 per month, Hillside. 598-3911.

3 BEDROOM SIDE BY SIDE DUplex, quiet culdesac street, Wilkinson/Interurban area. $300 month yearly lease. Available early June. 652-5873.

WESTERN COMMUNITY NEW spacious 2 bedroom plus in-law or 3 bedroom. Stove and fridge, wall to wall, quiet treed area, 5 minutes from Woolco, 478-4230.

AVAILABLE IMMEDIATELY Fairfield, upper one bedroom including fridge, stove, heat and hydro, $240 month. no pets. 598-1727

JAMES BAY, RESTORED 2 bedroom duplex, fireplace, full basement, hardwood floors, vacant, $350. 508 Niagra.

2 BEDROOM END TO END DUplex, 892 Brock Ave. Langford, fridge, stove, water and garbage, $165. No children. 478-7036.

DUPLEX 1 BEDROOM SUITE, Quadra Queens area, $165. Available June 1st. Call evenings, 478-7211.

AVAILABLE JUNE 1ST, DOWNstairs duplex, 2 bedrooms, fridge and stove, Jubilee area. 479-5474 after 6pm.

LANGFORD, 2-BEDROOM side-by-side duplex, wall-to-wall carpet, fridge, stove, washer-dryer hookup, suit young couple, cat ok. $260. 479-6894.

NEAR SEARS. 1 BEDROOM side duplex, suit married couple. Stove, fridge, garage, view. $225. 656-4166.

SOOKE SASEENOS, 3 BEDroom in-law, carpets and appliances, $300. 598-6956.

3 BEDROOM DUPLEX, CHILdren and pets welcome, $250. 595-5239.

TWO BEDROOM DUPLEX, fridge, stove, $200. No pets. 479-0289.

DELUXE 2 BEDROOM DUplex, centrally located, $350 per month. 477-4487.

AVAILABLE IMMEDIATELY, 2 bedroom, fridge and stove, seperate entrance, no pets. Close to shopping. 479-9587.

AK BAY, SIDE BY SIDE DUplex, 3 bedroom, 2 full baths plus den, $395. Ken, 592-6225.

2 BEDROOM, FIREPLACE, w/w, fridge and stove, $285. Available now. 479-9902.

3 YEAR OLD, 3 BEDROOM SIDE by side duplex, stove and fridge, $395 month. 477-8522.

1 BEDROOM SIDE BY SIDE DUplex, Langford, $190. June 1st. 478-7445.

JUNE 1ST, LARGE EXTRAloaded side-by-side. $385. 479-9450.

2-BEDROOM SXS DUPLEX, Tillicum area. 477-8058.

ESQUIMALT, 2-BEDROOM, one storey unit, $225. 385-3120.

210 HOUSES TO RENT UNFURNISHED

BROWN BROS. on LANSHARD
"PEOPLE HELPING PEOPLE"

$525—894 Clark Drive Brentwood, 3 bedroom, H/W and w/w carpet, dining room, fireplace, very nice.

$250—1615 Morrison St., 1 bedroom triplex, upper. H/W floors heat incl. Fireplace.

$375—970 Woodhall Drive, 2 bedroom SxS duplex, H/W floors, den, carport. Nice, quiet.

$435—2530 Kilgary Place, 3 bedroom house H/W floors, fireplace, 1½ bathrooms, Cadboro Bay district.

$300—1137 Pandora Ave., 4 bedroom house.

For further information please contact Brown Bros. Agencies Ltd. 385-8771.

Century 21®
WESTERN HOMES
1037 Cloverdale 386-3494

HELMCKEN AREA. ONE level 3-bdrm, FP, quiet street, appliances. $400 P/M. Avail. June 1.

Duplex. 2-BR, large kitchen. Appliances. Great yard. $283 p.m.

Executive home, Shawnigan Lake. 3-BR A-frame, w-w, thermal windows, decks off all BRs, view of the lake. $400 p.m.

Hillside-Quadra. 2-Bedrm and den in older well kept home. $350.

3-Bedrm townhouse near Mayfair. One level next door to park. W-W. Fr. and St. $350.

DELUXE 3-BEDRM. TOWNHOUSE
MORNINGSIDE WEST
GORDON HEAD AREA
1½ Bathrooms $360
2½ Bathrooms $375
Exceptional sound proofing. Low cost oil heating. W-W carpets, full basement. Electric fireplace, free water and cablevision, washer, dryer, fridge and stove in each unit. Available June 1.
Phone Mr. or Mrs. Turner
for viewing 477-3481
Viewings 9 a.m.-6 p.m.
Byron Price and Assoc. Ltd.
385-2458

OAK BAY, LUXURIOUS RESIdents with superb waterfront views. 1700 sq. ft. of First Class accomodation. Includes large living room with fireplace, dining room, cozy den, two bedrooms, well appointed kitchen, two full bathrooms with powder room, large patio and balcony, Thermo pane windows and built in vacuum system. This superior townhouse offered for lease at $1000 per month. For further information contact Royal Trust, 388-4311.

½ ACRE WATER VIEW
Located in most desirable 10-Mile Point, 3-bedroom completely redecorated, very secluded and quiet, responsible adults, $550 per month. 477-7545 weekdays after 4:30.

AVAILABLE JUNE 1, 2500 block Aveburry, Haultain-Bay-Fernwood area. Clean location. Storey and half, basement, compact home, big lot. Living, dining, kitchen, bath, 1 bedroom on main floor. 2 bedrooms upstairs. $375. a mo. Rent option to buy. Ph. Kasapi Construction, 386-6191

Beautiful Metchosin
Modern 3-bedroom home available May 15. Range and fridge included. $385 per month. One year lease or longer, to respectable family only. 598-3913 weekdays, or 477-9385 after 6.

SALT SPRING 2 BEDROOM cottage, large living room with fireplace, kitchen, stove, fridge, dining area, utility room, large sunporch looking over Burgoyn Farms-garage, $325. 12 acre pasture land $50 extra. Phone 112-653-4237.

TOWNHOUSE, 2 BEDROOM and nursery, fireplace, 1½ baths. New fridge and stove. Utility hookup, large storage area and yard. Plain exterior. Beautiful interior. Esquimalt. $350 plus utilities. 382-4030.

3017 SHELBOURNE STREET — 2 bedrooms, full basement, stove and fridge. Needs redecorating. Owner will allow $50.00 off first month's rent to cover decoration costs. Drive by then phone for appointment — 385-7721.

DELUXE TOWNHOUSES, $450 per month and up, brand new, 2 and 3 bedrooms in country setting, heatilator fireplace, fridge, range, dishwasher, etc. Contact 388-6113 or 382-4752.

TOWNHOUSE NEW, JAMES Bay, 118 Michigan St. 2 bedroom, appliances, fireplace, vaulted ceiling, skylights, from $425. Herb Smith, 388-6275 pager 880 or 385-2234.

ONE AND HALF BEDROOM Esquimalt house. New carpet etc, stove, fridge. Available immediately $1275 p.m.
Larry Haddon 592-7735. British American Realty Ltd. 385-1431.

2 BEDROOM HOUSE, ALL electric. Big backyard, older couple, handyman preferred. Bus at door. Reasonable rent to right party. 384-8933 after 4.

ATTRACTIVE TWO BEDROOM house in Sears area. Fireplace, electric heat and carpet. Garage. Available now. $325. Phone 479-9222 after 4.

2 BEDROOM HOUSE, TIL END of August or September, 1979. Douglas and Ralph St area. Immediate occupancy, $215 per month. 383-7527 after 3 pm.

2 BEDROOM ON MAIN FLOOR, 2 in basement, large living room with fireplace, heat included, close to Mayfair Shopping Centre, $350. 479-8624.

2 BEDROOM COUNTRY HOME, wall to wall carpet, electric heat, large garage or workshop, all on 1½ acres. Working couple preferred. References. $385. 479-6221.

LARGE DUPLEX ON SALTSPRing Island, close to Ganges. $350. Small apartment. $175. 537-5883, 595-8113.

75 BATTLEFORD, NEAR Woolco, 2 bedrooms plus extra basement room, $285. 479-6264.

211 HOUSES TO RENT FURNISHED

SEVERAL HOUSE OR APARTments, furnished, required to rent from July9-August 25/79 and some a variety of periods. Preference to vicinity of St. Micheals School, 3400 Richmond Rd. Some cases will apply to single persons, others to families with or without children. Please call collect to Vancouver 736-1611 during office hours or write to J.J. Johannesen, 3737 Oak St., Vancouver, B.C. V6H2M4

OAK BAY
Cosy 2 bedroom home on large, treed lot. Fireplace, dining room, one car garage. Tenant to maintain lawns and perform simple gardening chores. Contact Mr. Taylor, National Trust Co. Ltd. 388-5451, 8:30-4:30 pm.

211 HOUSES TO RENT FURNISHED

SMALL FURNISHED COTtage, magnificent waterfront, 10 miles west of Sooke, gardening privileges, available immediately. $165 plus light caretaking to clean mature tenants. Regret no children. References. 112-646-2824.

CORDOVA BAY, LOVELY SEA view, close to park and beach, fully furnished, cosy 1 bedroom, clean, character home. Fireplace, electric heat, plus wood heater, nice garden area. No pets please. Available immediately, $300 per month. Phone 658-5101.

TOWNHOUSES NEW, JAMES Bay, 118 Michigan St. 2 bed, fully furnished, fireplace, vaulted ceiling, skylights, from $450. Herb Smith 388-6275 pager 880, or 385-2234.

FURNISHED THREE BEDroom house. Available July and August. 1 mile from UVic Campus. 477-7863.

COZY, 1-BEDROOM DREAM. Fully-furnished. Immediate occupancy. $250. 595-4208.

212 HOUSES WANTED TO RENT

WOMAN AND 2 CHILDREN desperately want house on Cordova Bay waterfront as soon as possible. Would be very interested in renting with option to purchase. If required will sign long term lease. I keep a meticulously green thumb residence. Excellent references. Will pay up to $500 a month. If not renting now but in future please keep my number, I'll wait. Call after 4, 479-2831.

WORKING COUPLE WITH small quiet dog require duplex, character suite or house in James Bay, Fairfield or Rockland district for June 1st. Excellent local references. Up to $350 a month. 598-8305 after 4 pm.

COUPLE ENJOYING FIRST tastes of parenthood, required older house, spacious yard. Afford $200 to $320 monthly. Responsible, will maintain and improve property. 474-2558.

YOUNG MARRIED COUPLE from Institute of Ocean Sciences require 1-2 bedroom house in Saanich Peninsula, references provided. Call 656-6986 after 5 or weekends.

EXECUTIVE HOME ON 2-3 year lease, 4 bedrooms, 2 bathrooms, rec room, family room, by responsible family, rent negotiable to $700 per month. 386-2352 after 6 pm.

FAMILY OF 5, NEEDS 3 OR 4 bedroom home, Sooke, Colwood, Saanich area. With room for garden, chickens. Will clean, clear, fix up and maintain. Excellent references. 112-646-2068.

QUIET WORKING COUPLE REquire 2 or 3 bedroom home with garage or basement, excellent references. Mrs. Mepham, business 386-8355, res. 652-4974.

RESPONSIBLE WORKING couple require 2 bedroom country home, preferably with fireplace and garden area. Excellent references. 478-0128.

RESPONSIBLE FAMILY LOOKing for 3-4 bedroom country home with fireplace, by end of June, July 1. 383-6036.

DOCTORS FAMILY LOOKING for large older home in James Bay or Fairfield near Park. Phone 385-4902.

SMALL, CLEAN, 2 BEDROOM home with fireplace, under $300. Cedar Hill - Reynolds area. 479-5541, evenings.

WANTED TO RENT 3 PLUS bedroom home in Saanich Peninsula area, May 15th or June 1st. 479-5254.

RESPONSIBLE, MARRIED working couple require 2 or more bedroom house by June 1st. Excellent references, 384-2189.

RESPONSIBLE COUPLE WITH child require 2-3 bedroom house/duplex, Oak Bay or Fairfield. 592-1511.

FOR AUGUST 1ST 3 BEDROOM home near Lansdowne Junior High, good references. 592-3177.

215 HALLS, WAREHOUSES STORES and OFFICES TO RENT

BROWN BROS. on LANSHARD
"People Helping People"

1006 FORT ST.
3000 sq. ft. prime office space, good parking, air conditioned, excellent co-tenants. Will subdivide.

830 PEMBROKE ST.
2100 sq. ft. ground floor office area, good parking, heat included, at $6.50 sq. ft. Available now.

829 ADMIRALS RD.
1800 sq. ft. of bright ground floor office space, very reasonable. Excellent parking, some partitions already in. Also, 460 sq. ft. available at $125.00.

643 DAVID ST.
9000 sq. ft., good parking, 6300 on main with large loading doors at ground level. 2700 sq. ft. mezzanine and office area, $4.50 sq. ft. Suitable wholesale sales and storage.

For further information please contact Brown Bros. Agencies Ltd., 385-8771.

SEASPRAY PROPERTIES LTD./ REALTOR
1911 QUADRA 386-3124

OFFICES:
Hartwig Court 800 Sq. Ft.
1005 Broad 980 or 2200 Sq. Ft.
3960 Quadra 1010 Sq. Ft.
2614 Bridge 1255 S. F. 880.
464 E Burnside 1400 Sq. Ft.
3025 Shakespeare 1200 Sq. ft.
836 Devonshire 400 Sq. Ft.
3440 Douglas St. 2700 Sq. Ft.
3293 Douglas St. 2200 Sq. Ft.

RETAIL/STOREFRONT
3400 Douglas 2300 S.F.
Stadacona Centre from 700 S.F.
Gov't & Bay 2500 S.F.
Burnside Plaza 2000 S.F.
2614 Bridge St. 611 S.F.

WAREHOUSE
Gov't & Bay 1200 S.F. + Office
Nanaimo 3500, 7000 S.F.
626 Esquimalt 1200 S.F.
834 Devonshire 3500 to 16000 S.F.
R. D. LAW 386-3124

JAMES BAY RETAIL
1,330 sq. ft. commercial space available immediately (street level). $600 per month.
david burr ltd.
655 Fort St. 384-9355

DOWNTOWN LOCATION
RETAIL RETAIL RETAIL
Just off Douglas we have reasonable — yes downtown and it's reasonably priced — retail space with excellent lease terms. Up to 5400 square feet with a second floor available at even better money. This space is ready for you to develop so move quickly if you've been looking you know how scarce this commodity is.
MICHAEL BURR
595-2165
david burr ltd. 384-9355

CENTRAL LOCATION, SECOND floor. $150 per month. Phone 479-4405.

215 HALLS, WAREHOUSES STORES and OFFICES TO RENT

REALSPAN PROPERTIES LTD
846 BROUGHTON 388-6454

WE SPECIALIZE IN LEASING

BAINS CENTRE
Excellent, well located, new, retail, office and warehouse space in the heart of North Douglas area.

PRIME OFFICE SPACE MARKET SQUARE
Brick, beams, high ceilings and quality renovations make this one of the most attractive office locations in town. Up to 13,000 sq. ft.

SIDNEY
Downtown location that is ideal for retailing or inside auto sales. Large building that can be divided.

WHARF STOP BASTION SQUARE
10,000 ft. of retail and 20,000 ft. of office in this development. High traffic count and views of the harbour.

HARTWICK COURT
1275 ft. of improved office space overlooking the harbour.

WESTCOAST SAVINGS BUILDING
Office space available in the James Bay and Esquimalt locations.

506 FORT STREET
2nd floor, 2000 at 4.65
3rd floor, 3000 at 4.85
Heritage Building has elevator, located next to the harbour.

STORE FRONT 917 FORT
1800 ft. of retail space in good traffic area.

HILLSIDE HOUSE
Across from Hillside Mall. Good office space.

MAYFAIR DISTRIBUTION CENTRE
4000 sq. ft. units of warehouse with good access to all parts of the city. Loading docks, plus drive-in spaces. Room for semi trailers.

INDUSTRIAL LAND FOR LEASE
1. In harbour area, has trackage.
2. Up to 6 acres within four mile circle.

MEDICAL OFFICE
1105 Pandora Ave. 471 sq.ft. of partitioned Medical Office space located in the Medical Arts Building, immediate possession.

DOWNTOWN OFFICES
A choice of office space from 335 sq.ft. up to 2200 sq.ft. available to view in modern air-conditioned building opposite city parkade. Attractive low rates.

RETAIL STORE
A small retail unit (400 sq.ft) in the mall at 720 Yates St. Now available.
MORGUARD PROPERTIES
Phone 383-4168

OFFICE OR RETAIL
Space available up to 2600 sq. ft. All ground level, high traffic count, good free parking. Please call Mr. Anderson at 382-2721.

CITY LOCATION STOREFRONT WAREHOUSE 680 SUMAS ST.
1,500 sq. ft. in a modern, attractive complex. Good exposure. Available immediately. $450 per month on a lease basis. Victoria Realty 386-3585. Mr. D. Munro 477-1705.

WAREHOUSE 5000 SQ.FT. or 10,000 SQ.FT.
PRIME LOCATION
INCLUDING OFFICE SPACE
Phone Mr. Anderson at 382-2721 for further details.

WAREHOUSE-OFFICE COMBINATION
APPROX. 1400 SQ. FT. INCLUDING CARPETED OFFICE SPACE, WASHROOM. LARGE OVERHEAD DOOR IN WAREHOUSE. HEAT AND LIGHT INCLUDED IN RENT OF $375 PER MONTH. FOR FURTHER DETAILS CALL MR. ANDERSON AT 382-2721.

OFFICE SPACE HILLSIDE AVE. GROUND FLOOR
All utilities included in rent with janitorial services. Ample parking. Approximately 1100 sq. ft. For further information.
388-4434 WILF GEE 388-4434
WESTMONT REALTY (1977) LTD.

WANTED TO RENT IMMEDIately. Prefer Colwood-Langford area. 4000 - 5000 sq. ft. of warehouse storage suitable for furniture storage. Must have proper access for truck loading. Require proper heat and lighting. If you have the above requirements, call Harry at Colwood-Langford Furnitureland, 1610 Island Hwy (Farmers Market), Tel. 478-1921.

SIDNEY PROFESSIONAL
678 sq. ft. of office space, suits medical, accountant, engineering, etc. $310/m. Call S.P.P. Ltd., 656-4000, 656-2427.

ALL YOU HAVE TO DO IS PAY for your phone. Everything else is supplied; your own private office, a waiting room, receptionist and utilities. All for as low as $240 month. 382-2170 or 388-6275 pager 997.

ROYAL OAK SHOPPING CENTRE
Only two spaces left, 1160 sq. ft. and 2000 sq. ft. Please call David Brown at 386-6308.

WAREHOUSE OR MANUFACturing, excellent central Saanich location. 2400 sq.ft. to 4500 sq.ft. including offices. New building. 16' clear ceiling, power, low lease rate. 652-1777

HILLSIDE/GOVERNMENT
Office or display area, second level, all carpeted. Heat and air conditioning. Telephone operator, parking. 3000 sq. ft. or divide. $3 a square foot. 388-7311.

OFFICE SPACE FOR RENT, central location, secretarial services. Tel answering, Telex, on premises as you need it. Phone 384-5224 weekdays.

215 HALLS, WAREHOUSES STORES and OFFICES TO RENT

ROYAL OAK
4500 W. Saanich. Retail or offices. 2,100 sq. ft., second floor, will subdivide, $4.
850 sq. ft. main floor, $5.50.
New building with good parking & access to Saanich Peninsula. Phone 479-2157.

OFFICE SPACE
950 sq. ft. near T & C Shopping centre; ample parking $250 monthly. Call
388-4434 RICK KINNIS 388-4434
WESTMONT REALTY (1977) LTD.

ROYAL OAK PROFESSIONAL BUILDING
Some office space still available, 810 sq. ft. to 4000 sq. ft. Please call David Brown at 386-6308.

2100 SQUARE FEET STREET level office space — downtown location — air conditioned. J. H. WHITTOME & CO. LTD., 388-4271.

MODERN BRIGHT CARPETED 450' office, $195 including heat, light. Also 450' to 1000' available on thoroughfare, parking, near Woodwards. 383-8774.

PRIME DOWNTOWN LOCAtion, upstairs, spacious, suitable for offices, studios, tailoring, architects, consultants, designing, etc. 477-1420.

500 SQ.FT. GROUND LEVEL OFFICE OR SHOP, BURNSIDE NEAR FINLAYSON. CALL MR. ANDERSON AT 382-2721.

SOUNDPROOF ACOUSTICLY tiled rehersal space available. Could suit photographer in model session. Call 385-8535.

AVAILABLE IMMEDIATELY 410 sq. ft. prestige office space for subletting by month or term of one year at cost. Call 384-7119.

WE NOW HAVE 937 SQ. FT. OF office space available overlooking the Inner Harbour. For further information call 388-9181.

OFFICE SPACE, GROUND floor, 1005 View and Vancouver St. Also, upstairs studio. 112-748-8944.

STORE FOR RENT, APROXImately 1,000 sq. ft, $295 per month. Haultain and Belmont. Phone 598-3911.

STORE FOR RENT ON HILLside, $200 per month. Approximately 1000 square feet. 383-1601, 383-1221.

INDUSTRIAL ZONED 1000 SQ. ft. warehouse and office. 385-2496 weekdays, 8-5.

2,000 SQ.FT. COMMERCIAL space available, center of town, 382-4214.

233 MORTGAGE LOANS AND INSURANCE

SINCE 1887
Pemberton Holmes Ltd
1000 Gov't St 384-8124

$?$$?$?$?$?$?$
NEED MONEY
TO
FINANCE
THE PURCHASE
OF
YOUR HOME
OR
FOR REFINANCING
WE CAN HELP!
WITH
—LOW RATES
—FLEXIBLE TERMS
—LOW COSTS
—FAST SERVICE
—NO LOCK IN.
CALL 384-8124
HOWARD CLARK OR
BOB RESTALL

MORTGAGE NEEDS
Low Cost Residential and Commercial mortgage financing available. If you have tried to obtain a conventional mortgage and were turned down due to credit problems, or not enough equity in your property we may be able to help.
Courtesy to fellow brokers
CALL
CLIFF JOHNSON
382-8215
First Victoria Financial Corp.

1st AND 2nd MORTGAGE LOANS
SOOKE—GULF ISLANDS
SHAWNIGAN—DUNCAN
UP-ISLAND—MAINLAND

We specialize in Land and Land Development Mortgages anywhere in B.C.

Existing Mortgages Bought

Call Mr. Douglas Hawkes
384-7128 (after hours 477-9544)
DOUGLAS HAWKES LTD.
990 BLANSHARD ST.

MORTGAGE MONEY AVAILABLE
Fast—Courteous
Service
GLENGARRY REALTY
479-7138 (24 hrs.)

PRIVATE FUNDS
$2000 to $10,000 for mortgage, interim finance, home improvements or additions. Low interest payments and rates. 385-5020 anytime.

234 MORTGAGES FOR SALE

SAEC
REAL ESTATE AND FINANCIAL CORPORATION
1078 1001 Cloverdale Ave.
Victoria, British Columbia, Canada, V8X 4E1
(604) 382-9255 (24 hrs.)
FIRST MORTGAGE INVESTMENT OPPORTUNITIES

Mtg. Amt.	Int. rate	Due Date	Prop. Value
$13,000	16.0%	Nov. 1/79	$22,500
$16,500	16.0%	Nov. 1/79	$25,000
$28,000	15.0%	May 1/80	$37,000
$33,000	15.0%	May 1/80	$43,000
$80,000	16.0%	Nov. 1/79	$115,00

Wayne Strandlund (382-9255)

FIRST MORTGAGES
Interim financing on new homes 15%. Contact DON MacGILLIVRAY, GLENGARRY REALTY 479-7138 (24 HRS.).

235 WANTED TO BORROW

$6,500- $8,000 WORKING CAPItal needed for well established business. 25% interest paid monthly. Write Post Office Box 4273 Station "A", Victoria, B.C.

240 BUSINESS OPPORTUNITIES

TV SERVICE TECHNICIAN
We have a television repair business for sale, in an Up Island town. Well over 1000 colour TVs sold through our dealership. Assuring interested party excellent income, minimal investment required. Please send resume in confidence to Victoria Press Box 44.

WELL ESTABLISHED COFFEE shop for sale. Suitable for couple. Victoria Press Box 20.

240 BUSINESS OPPORTUNITIES

REALSPAN PROPERTIES LTD.
846 BROUGHTON 388-6454

PRIME SPOT
Beautifully decorated restaurant with a steady clientele. 52 Seats plus outdoor eating in summer. Excellent opportunity for the professional restaurateur at $119,000.

PIZZA HOUSE
Serving an area of over 16,000 people, this Colwood and Metchosin family restaurant that is clean, well decorated and equipped, can give you the chance to "own your own" for only $39,000.

MANUFACTURING
For the management and sales oriented person, this growing local company has a fantastic potential. Asking $60,000 plus inventory at cost.

DELI
And fish market on a busy downtown shopping street. Asking only $45,000.

BEAUTY SALON
New suburban location — new equipment and only $15,000 with convenient terms.

For information on these and other business opportunities please call Stan Pollard, Realspan Properties, Bus. 388-6454, Res. 384-6013.

AFFORDABLE INDEPENDENCE
The present owners will show you the ropes in this Fish and Chip restaurant in Oak Bay and then you're off. For a reasonable investment you can make your own living and there's an apartment behind the premises that would suit one person or a couple. For the list of equipment and profit statement call me.

$17,500
MICHAEL BURR
595-2165
david burr ltd. 384-9335

CHOICE LOCATION DOWNTOWN RESTAURANT
Very well situated with a unique decor — this is a very good opportunity. On a busy thoroughfare, the statements and list of equipment are readily available upon serious inquiry.

$75,000
MICHAEL BURR
595-2165
david burr ltd. 384-9335

HOME OCCUPATION
This property was a grocery store with residence attached. The new zoning permits a "home occupational use." Over 600 sq. ft. of workshop, office or storage space (the old store) and a 2-bedroom home with a den or office. Attractive lot (average 145x50) with fruit trees, garden and off-street parking. Why rent space when you can own it. Exclusively listed for only $49,900.
KENT MacLEOD
385-7721 595-4273
GARDNER REALTY LTD.

BUSY BEE
One Hour Cleaners expanding in new shopping centre. $20,000 annual return on investment can be expected plus management salary. No experience required, all training provided or staff can be supplied. Excellent opportunity for owner operators or absentee owners. $25,000 down payment with balance through bank financing to qualified buyer. For appointmment, please call Bill Marshall, (604) 251-1971 or write Busy Bee 1917 East Hasting St. Vancouver, B.C. V5L-1T5.

SAANICHTON CENTRE
DANCLAIR
DEVELOPMENTS LTD
Approx. 2100 sq. ft.: Last retail space left in this new air conditioned building. Large local clientele with no competition for miles and rapidly growing community. Opportunity for:
Hardware, Appliances, Professionals, Sporting Goods, Stereo Shop, Real Estate
Or your specialty
For further information call:
Frank Csinos 388-6275 pager 2826
Seaboard Properties Ltd
652-1141

FLORISTS and FLOWERS REDUCED TO SELL
Well-established, florist business. Last year net was $15,900. Was $15,500 — reduced to $12,500. Now asking $8,000. Fantastic opportunity to put yourself into business. Please call:
Residence Gordon James Office
383-6518 477-1841
BLOCK BROS. REALTY LTD.

TAXI
Well established progressive taxi organization is expanding and has openings for 2 additional owner-operators. Owner-Ops enjoy the benefits of a well organized company, independance and being self employed. Opportunities for growth are unlimited. For details contact Victoria Press Box 53.

BEAUTY SALON
Two stations, four dryers, one shampoo basin. An outstanding location with low overhead that offers an excellent opportunity for an operator and helper to do very well. Gross sales over $32,000. An outstanding, bargain at $10,000. Full particulars
THE McGREGORS 477-3675
Royal Trust 384-8001

CAMP GROUND & TRAILER PARK
One of the most attractive Vancouver Island River locations. Tourists mecca of B.C. 12 acres, some potential left for development. Asking price $325,000. For details please call Al Ackerman personally at 388-9240 or evenings 112-468-7215 Block Bros

244 REVENUE PROPERTY

APARTMENT SITE POTENTIAL
Excellent rental situation in prime Hillside area. Duplex-zoned, in very good condition with 2 B.R.s up and 2 B.R.s plus family room plus kitchenette in full high basement. Asking $59,000. EXCLUSIVE.
Residence Bill Remple Office
658-5794 477-1841
BLOCK BROS. REALTY LTD.

4 APT. J.B. DELUXE
Invest with confidence in our "Non-Conversion" four-suite apartment located close to the sea in desirable James Bay. Quick now, only $89,900. Call MIKE SWEENEY 388-5050 or SHANE BEFURT 479-0010.
CASTLE PROPERTIES LTD.

APARTMENT BLOCK
Only 6 yrs. old 6 one bedroom and 6 two bedroom, mortgage of $101,000 at 9½% may be assumed. Financial Statement Available. Full Price $255,000.00. CALL HAROLD WARE RI (BC) CASTLE PROPERTIES LTD. office 386-6164 or res. 385-1580.

OVER $13,000 GROSS IN FAIRFIELD
1. Excellent location on quiet street near Cook St. village.
2. 7 suites, always tenanted in this sought-after area.
3. House in very good condition with corner lot. R3-2 zoning.
4. Reduced to sell to $91,500.

ERNEST WILLDEN 383-0640
National Trust 595-2121

1560 ROCKLAND AVE
PRIDE OF OWNERSHIP
Classic Tudor Mansion with luxury owner apartment of over 2000 square feet. Good revenue from other 5 excellent suites, large lot, ample parking, circular drive way. One of the better conversions in Victoria. Drive by and phone owner at 598-7992. Priced at $220,000 will finance.

$380,000
- HIGH RETURNS
- GOOD RENTAL LOCATION
- LOW MAINTENANCE
- EASY CARE
- 5 FOUR-PLEXES

WITH SEPARATE LEGAL DESCRIPTIONS
SYL SHUMKA
477-0191 595-1337
Royal Trust

M1—TRIPLEX
$72,000
7800 sq. ft. lot, 3 bedrooms suite on main with 2 bedroom suite up and 2 bedroom suite down. Triple carport with attached workshop. 230 volt wiring. Ideal business location. 841 Viewfield. For details, please call:
Ray Smith 479-7722

$61,900
Just listed. Up and down duplex. 2 Bedrooms in each unit. Nicely renovated and updated. Good location. Drive by 2859 Cedar Hill Rd. (Do not disturb tenants.) New MLS. For information call
GALE CHRISTENSON
477-0191 477-7047
Royal Trust

FAIRFIELD REVENUE!
Only blocks from the ocean. 7 excellent housekeeping units. Let the rent pay your mortgage. Over $12,000 gross income. Call me today!
FRED LERCH 477-5120
CANADA TRUST 595-5131

WANTED 4-PLEX
City/Fairfield — Calgary buyers — Cash — Please call
RAY SMITH
Royal Trust 384-8001 (24 hrs.)

21 SUITES
4 years old, and close to downtown. Annual gross over $43,000. Owner will carry 2nd mtge. Full price $325,000. JIM RANSON, 479-5910, Westgate Rlty., 388-9941.

160 ACRE WITH PRIVATE lake. Recration development property, private 38 acre lake, Parksville area. Excellent revenue return from trees, topsoil, gravel. For further information phone 753-7978.

961 EASTER RD. 3 BEDROOM house with 2 bedroom self contained suites down. Lakehill area. Walking distance to Town and Country shopping. $59,500. Phone for appointement 112-743-4786.

BEAUTIFUL GORGE HOME, two bedroom with two bedroom inlaw suite. Drive by 3054 Albany and call 479-9522.

DUPLEX, PLUS BASEMENT suite, 632 Raynor Ave, $53,900. 112-646-2831 evenings and weekends.

9 SUITES, $129,000. GOOD RETURNS, no vacancies. Owner 477-5796.

245 REVENUE PROPERTIES WANTED

CASH BUYER
For apartments or Commercial Buildings, must have true value exceeding $1,000,000. Will pay cash to financing or all cash. (Courtesy to agents.) All replies held in confidence. Please call
GERRY SINNIGAN
388-6258
Cedric Steele Rlty. Ltd.

247 COMMERCIAL OR INDUSTRIAL PROPERTIES

Cedric Steele Realty Ltd.
388-6258

$71,100
Retail Warehouse complex, fully lesed, asking $675,000. Concrete building close to town. $160,000 cash to mortgage.
CEDRIC STEELE 592-3842

SHOPPING CENTRE
8 Tenants in this fully leased centre, net increasing to $103,000. Asking $1,000,000. Low down payment to good covenant.
CEDRIC STEELE 592-3842

JORDANS RELOCATING
854 Pandora Street for sale or lease, 6624 sq. ft. retail plus 1062 sq. ft. mez. Over 18' high ceilings.
CEDRIC STEELE 592-3842

BUILD TO SELL OR LEASE, 2600 sq. ft. WAREHOUSE/OFFICE BLDG. GOOD EXPOSURE IN TOWN & COUNTRY AREA
Call
PETER MARGETTS 592-2407
MARGETTS & GOWER
OAK BAY PROPERTIES LTD.

Langford for Lease 1090 Goldstream Ave
1½ acres level land, zoned commercial, available for sales lots or dry land storage, completely fenced, also with or without large home and shop. 478-4488.

WAREHOUSE & LOT MILLSTREAM RD.
15,000 sq. ft. lot with 1,000 sq. ft. whse on 3 levels. Trailer pad rents for $100 per mth, City water. Room for further development. $45,500.
TED BROWNE 658-8428
PETER PRIMGAARD 656-6625

247 COMMERCIAL OR INDUSTRIAL PROPERTIES

LIGHT INDUSTRIAL LAND
$200,600.00
Area 23,600 Sq. Ft.
Located near Douglas
Call
JOHN ADDICOTT
WESTMONT REALTY (1977) LTD.
388-4434

INVESTMENT OPPORTUNITY 13%
Light Industrial Development, minimal management, 6 warehouses and office units, bringing net income of $41,000. and potential income of $51,400. net. Also possible further expansion. Phone:
385-7721 BRIAN COUTTS 598-2405
GARDNER REALTY LTD.

INVESTMENT OPPORTUNITY
A 3-year-old 16,000 sq. ft. Warehouse divided into three modules. Projected income 1979 is $58,800 Triple net. This easy-care, prodderty is for sale at $500,000 and $160,000 down will handle. For details please
CALL ME!!
SPENCER LEE
386-3124 477-3593
Seaspray Properties Ltd.

WAREHOUSE COMMERCIAL
27,000 sq. ft. of floor space, heavy duty construction, 1.17 ac. of land, ideal for distribution centre, less than 2 miles from City Hall, excellent leases, large part could be available for owner-occupier. Possible future expansion, $795,000 for sale by owner. Victoria Press Box 766.

WANTED
Warehouse, supermarket, bowling alley or similar type building. 20,000 to 30,000 sq. ft. Prospective purchaser would prefer to buy but would consider lease. Call ROD SCOTT 629-3435 Eves. Office 386-6331. A.E. LEPAGE WESTERN LTD.

ESQUIMALT CORNER LOT
6500 sq. ft. Commercial zoned plus 2 bedroom bungalow. $56,900. FREDDY STARKE 386-6164 or 595-1175, CASTLE PROPERTIES LTD.

8400 SQ. FT. ZONED COMMERCial. Located in Langford. Older house on property. Asking $62,500. 12,800 sq. ft. on Duplin zoned General Industrial. Asking $89,500.
Larry-Haddon 592-7735. British American Realty Ltd. 385-1431.

SUPER OFFER- CHECK AND compare. Glenshire Drive Industrial Lots, Langford Fire Protection. 9 lots left. Special to May 9: Lot No. 5, 7842 sq.ft. for $21,900. Call owner, 478-4655.

3930-3932 Douglas St. $127,500. or half as Strata-Title or house on trade. 477-0303.

INDUSTRIAL SHOP AND OFfice on 8000 sq.ft. lot, $54,900; Commercial corner on highway, 18,000 sq.ft, $3.90 per sq.ft. 478-4655.

250 HOUSES FOR SALE

SEASPRAY PROPERTIES LTD./ REALTOR
1911 QUADRA 386-3124
1175 NEWPORT 595-3151

OPEN HOUSE SAT. and SUN. 2-4 722 Snowdrop
WHAT A DISCOVERY! A truly unique family home with over 1400 sq. ft. main floor and asking JUST $68,980. 3 bedrooms, master with 4 pce. ensuit, and 4th bedroom in full bsmt. Rec Room and unfinished den, laundry, workshop and 2-pce. bath complete basement. W. Burnside to Biscoe and follow arrows.
JERRY DOWNER
386-3124 479-6559

OPEN HOUSE SUN. 2-4
NEW SPLIT
1674 Kenmore
$67,800
386-3124 DOUG POSKITT 477-0645

$32,800 WHAT A STEAL!!
Daddy little townhouse, with three bedrooms, 1½ baths, cosy living and dining room with fenced patio off. Galley type kitchen with utility room. Lots of storage. Situated on Tillicum. ML. CALL:
CONNIE WEYLER
BRICK and CEDAR SIDING
Attractive home with basement suite, comprising of 1 bedrm, living rm, kitchen with eating area and bathroom. Main floor, delightful Living Room, Dining Room, Den, 3 bedrms, master ensuite and Kitchen. W/W carpet making a total of 11 Rooms. A DANDY BUY at this LOW ASKING PRICE OF $68,900. ML. CALL TO VIEW:
CONNIE WEYLER 386-3124

SLASHED!
This West Coast beauty has been DRASTICALLY REDUCED for FAST SALE. Some of the many features you will enjoy are 3 bedrms, large ground level entry, white rock fireplace framed in Rosewood panelling, sunny kitchen with built-in dishwasher and pool table size rec room. PRICED TO SELL FAST AT ONLY $64,900.

GERRY MARTIN
477-7050
"SEA and MOUNTAINS"
Can be seen from this custom built home, vendor transferred. Over 3400 ft. of fully finished living on 2 storey home, built 6 mths. ago. Charming living room with brick firepalce and full length windows, entertainment size dining room with French windows to sundeck. Kitchen is a dream with good eating area. 3 bedrooms and 2 full bathrooms complete this floor. Fantastic rec. room with fireplace and pool table area. Wet Bar, 2 more bedrms., 3 pce. bathroom and sep. laundry room. Double carport. Cedar siding and shake roof give perfect finish to this desirable home. Offered at the LOW PRICE of $129,000. Call me for more information and viewing:
CONNIE WEYLER 386-3124

TWO HOMES WELL LOCATED
$53,900
1. Situated in the Oaklands area on a high lot with interesting rock out croppings. Nice living room with F.P. very attractive kitchen with large eating area, 2 bdrms, plus 1 in full bsmnt, sundeck, rewired, copper plumbing, excellent oil furnace.
2. Oakcrest Drive. VERY attractive 2 bdrm, den home with L.R. D.R. utility and drive in garage. Secluded back garden. Won't last at this reduced price.
JOHN or SUE CABELDU
595-3151 592-2568

ESTATE SALE- PRIVATE. Large house, needs renovation, ½-acre, subdivision potential. 592-3637.

250 HOUSES FOR SALE

National Trust Realtor — HILLSIDE MALL 595-2121 — 3440 DOUGLAS 382-8101

THINKING OF SELLING? Phone us today! 595-2121 — 382-8101
HUGE WORKSHOP
Opportunity for Mechanic, Carpenter etc. 22x33 building. Plus 2-3 Bedroom No-step home on fenced lot. Completely renovated. Large Living room with Heatilator Fireplace. Only $49,900 ML. Drive by 4289 Wilkinson and call 382-8101 RUDY ROST 658-5490

SIDNEY DREAM
Asking $65,900 for this 2100 sq. ft. home on quiet street. Beautiful split level with L.R. and fireplace, Dining room, good size kitchen, 4 bedrooms, rec. room, 3 bathrooms. Double Carport. To view call
HALL BARBER
382-8101 or 385-1047

GRANDMA'S HOUSE
This lovely older home needs a little paint to make it a cheery family home again. Lovely formal D.R. with built-in china cabinet. Seven bedrooms and den. Could be tremendous guest home with charm and chracter! ½ acre fully landscaped. Asking $82,900.
LOLA CLARK 658-5877
Office 595-2121

SPACIOUS BEAUTY
View one of the most impressive and functional homes in the GREENLANDS area of GORDON HEAD. 4 bedrooms, 2 fireplaces, 3 bathrooms, separate dining room, attractive family room, den and 42-ft. billiard room. This elegant home was custom-designed and built by M. Geric. MLS. $139,000.
JUNE HOUGHTON
595-2121 477-6185

COUNTRY RANCHER -FIVE ACRES
A two-year-old home of cut stone, cedar siding, heavy shake roof and it's very, very spacious with 4 bedrooms, and 2½ baths on the main floor. There's a barn and a riding corral for your horse, acres to grow whatever you wish and a secluded, treed, 1½ acres. This is a custom-design home with over 3600 sq. ft. on the main floor plus 1500 in the daylight basement and will be a must see for the serious buyer in this price range. MLS. $225,000.
GRAY LAITE, 656-5267
Office, 595-2121

ALOHA FABULOUS WATER AND CITY VIEWS
Just listed, 3-, 4-bdrm. post and beam home which is planned to take advantage of the view. Extra-large, living room with W.W. rug and fireplace, dining area, convenient kitchen with breakfast nook. Extra 2-pce. bath, laundry area and 2-car garage, all on one level. Realistically priced at $82,500. Call RON CROW, 592-4989 or 595-2121.

FAIRFIELD/OAK BAY
Spacious, no-step bungalow with 3 to 4 bdrms., 2 baths, laundry room and delightful, family room with stone fireplace, glass doors to patio and spacious, fenced backyard. Drive-in garage. Choice, quiet area. Priced for quick sale at $72,500. RON CROW, 592-4989 or 595-2121.

SAXE POINT
(new listing)
Blocks from the water we have solid, 3-bdrm. home with a bright, large suite in the high basement. Extra large lot — carport. Asking $69,500. RON CROW, 592-4989 or 595-2121.

RETIREMENT GEM
Just listed — small, 2-bdrm. home with a drive-in garage or workshop. Good, fenced yard with greenhouse. Priced for quick sale at $42,500. Call RON CROW (anytime), 592-4989 or 595-2121.

GREAT FAMILY HOME
$67,500
Space for the entire family, 3 bedrooms and den plus basement with workshop and rec. room. High, sunny location, spacious sundeck, views of the city and Olympics. MLS.
GRAY LAITE, 656-5267
OFFICE, 595-2121

VERY INTERESTING
ONLY $37,900 for this 2-bedroom home on a high sunny lot in the Carey Road area. Good starter, part basement. MLS.
GRAY LAITE 656-5267
OFFICE 595-2121

ESQUIMALT CENTER
JUST LISTED: Solid 3-bdrm. home on a quiet cul-de-sac close to the shopping center. Bright spacious living room with fireplace, nicely appointed dining room. Modernized kitchen. Immaculate basement with rec. room, Sundeck. Well cared for, fenced back yard. Priced for quick sale at $64,900. Call RON CROW, 592-4989 or 595-2121.

PANABODE
3-yr.-old, set high on ½-acre, wooded lot — 3 bedrooms, full basement, fireplace, plus separate Panabode studio approx. 40' from house. For further details call R. W. RHODES, 382-8101 or 479-9241. New MLS.

TRY $2,250 DN.
3 bedrooms, full basement, drive-in garage, fireplace, lot is level and normal size. Priced to sell at $45,000.
R. W. RHODES, 382-8101 or 479-9241

REDUCED $2,000!
NOW ONLY $52,900! Fully-fenced backyard, with double garage for workshop. Two bedrooms on main, plus 2 more in bsmt., with family room and bar. W.W. carpeting throughout. Vendor transferred and is flexible.
LOLA CLARK, 658-5877
Office, 595-2121

SACRIFICE
ONLY $51,500!
Owners have bought. Quality, 2- or 3-bedroom, stucco home on easy-care lot. Fireplace, dining room. High basement with drive-in garage (Electronic), workbench, 5-saving fuel converter. Thermopane windows. Greenhouse, much more. ML. Drive by 1286 Park Terrace (Esquimalt) and call
382-8101 RUDY ROST 658-5490

VIEW AND PRIVACY
High Cedar Hill location, nearly ½ acre of lovely rock garden. Plus spacious, 2-bedroom rancher. Panelled living — and dining room, fireplace. Large, attached garage. Sweeping views, you will love it. Sorry, no drive-bys. $75,900. ML. Call
382-8101 RUDY ROST 658-5490

JUBILEE HOSPITAL
Located on a quiet, dead-end street, this immaculate, 2-bedroom, full-basement home with drive-in garage is priced to sell at $59,900.
R. W. RHODES, 382-8101 or 479-9241

250 HOUSES FOR SALE

National Trust Realtor — HILLSIDE MALL 595-2121 — 3440 DOUGLAS 382-8101

$38,500
Cozy, 2-bedroom starter, in popular Gorge. Convenient to shopping, bus and schools. Double garage. Nice lot. At this price you can't miss. MLS.
JULIE MANNESS, 384-3866
WAYNE BUTTERFIELD
383-0408 or 382-8101 anytime

SIDNEY SPLIT LEVEL
Only $65,900. This immaculate home offers 4 bedrooms, 2½ baths, delightful, family kitchen, spacious living and dining room, family room, double garage. Nice corner lot. This home is a dream come true. MLS.
JULIE MANNESS, 384-3866
WAYNE BUTTERFIELD
383-0408 or 382-8101 anytime

$44,900
Cozy 2-bedroom home, 950 sq. ft., no basement, quality finished on the inside. Large park-like lot, within the 3-mile circle.
LARRY LINEHAM 595-0134
Office 595-2121

6776 JEDORA
Must be viewed only by appointment. 2-level home. 2 fireplaces, double carport, 4 bedrooms plus sewing room. Nestled in Cedar trees and backs onto Butchart Gardens, $73,300.
LARRY LINEHAM 595-0134
Office 595-2121

COZY LOVE NEST
Post and beam construction, cedar siding, one-level family home, large living room, sunken family room, rock fireplace, newly remodelled kitchen, bright eating area, separate dining room, French door onto covered sundeck, fenced backyard with barbecue area, outside lighting. Close to schools, shopping and lake. Garage with workbenches and 220 wiring. Big lot in park-like setting, many mature evergreen trees, $67,500.
LARRY LINEHAM 595-0134
Office 595-2121

Castle PROPERTIES LTD.

OPEN HOUSE. 1990 HAULTAIN 1:30-4:30 Sat.-Sun.
Oak Bay border and close to Jubilee — Just $46,900 — 2 bedrms. LR with fireplace. Full low bsmt. 6'. Fenced back yard. Spacious bright kitchen with eating area. Attic can be developed for more rooms. LOUISE WILTERMUTH
477-6307 or 386-6164.

VALUE PLUS
Lots of room, lots of class. 3 bedrms 1½ baths — feature wall fireplace. Bay window. Nice W/W carpets. Spacious kitchen and dinette with sliding glass doors to sundeck. Double carport, full bsmt, with room for more development. Has 2 extra rooms finished now. W/D hookup. Different hallway plan. MLS $59,900 LOUISE WILTERMUTH 386-6164 or 477-6307.

HOME PLUS REVENUE
$52,900
2 bedroom basement home plus 1 bedroom cottage Gorge area.
FREDDY STARKE 386-6164 or 595-1175.

EXECUTIVE RANCHER
$119,000
Located high atop East Saanich Road, this near new 4 bedroom rancher has all the toys such as a walk-through shower/sauna, the best of fixtures including a built-in oven and jenn-air range, an entertainment size family room off the kitchen, and a gracious living room. With a half acre of land providing plenty of room for your vehicles, I'm sure you will agree its one of the best buys in the area. CALL us now. PETER VINCENT 595-0591 or DON MARSDEN 595-5962.

JAMES BAY CHARACTER
One of only a handful of handyman specials worth looking at in James Bay. All the basics have been updated in this 2 storey 5 bedroom home, its up to you to provide the paint and elbow grease. Come see the potential offered at $66,900. PETER VINCENT 595-0591 DON MARSDEN 595-5962.

$39,600
This bedroom condo in the South port has much more than you would expect South western exposure. Inner Harbor views. Ensuite bathroom. Underground parking. Phone us for more details. PETER VINCENT 595-0591, DON MARSDEN 595-5962.

$47,500
This great little 2 or 3 bedroom bungalow is back on the market, and reduced $1,000! Features include a cosy fireplace in the living room, a built-in dishwasher, and a super family room right off the kitchen. Drive by 2933 SCOTT STREET and phone us today. PETER VINCENT 595-0591 or DON MARSDEN 595-5962.

TRADE
Vendor is willing to look at a condo trade for her 2 or 3 bedroom character on Grenville Street home features a full high basement, harbor views, updated services and a good sunporch with harbor views. Offered at $42,900 (?) PHONE PETER VINCENT 595-0591 or DON MARSDEN 595-5962.

TOWN and COUNTRY
Older 2-3 Bedrm home — Updated wiring oil furnace etc. Asking $44,900. Move in June 1st. 477-7988 or 479-6609 or 386-6164 or CASTLE PROPERTIES LTD.

$49,900
Character, spacious two bedroom, separate dining room, good lot. NEW MLS. Call CHRIS GREIG 386-6164 or CASTLE PROPERTIES LTD. 386-1296 res.

$44,900
Character, Gorge location, two bedrooms, basement, large dining room, separate heated garage. New MLS CALL CHRISS GREIG 386-6164 or 386-1296.

$43,900
Spacious 3 bedroom bungalow, everything updated, walk to town. MLS CALL CHRIS GREIG 386-6164 or 386-1296.

$39,900
Two bedroom cutie, everything updated, new roof, gutters, paint, etc. Attached garage, located close in. NEW MLS CALL CHRIS GREIG 386-6164 or 386-1296.

OPEN HOUSE
SAT. and SUN., 1:30-4
419 Richmond Rd.
13-year-old, 3-B.R. home close to the Fairfield Shopping Centre. Bright L-shaped living and dining room, fireplace, hardwood floors. Eating area in modern kitchen, high basement with 2-pce. bath, laundry area and large rumpus room. Access to fenced backyard with fruit trees. $74,500. VACANT, OWNER, 592-4989.

250 HOUSES FOR SALE

FOR SALE — Royal Trust — 477-0191 — 384-8001

OPEN HOUSE
4445 TREMBLAY DR. FRI. through SUN. 2-4:30 P.M.
Come view this lovely 3-bedroom home with well planned 1-bedroom in-law suite. Over 2300 sq. ft. (2 levels), thermopane or double windows, electric heat, water views from extensive sundeck. Good assumable mortgage with quick possession, $89,900. MLS.
MURRAY ROTHSCHILD
477-0191 477-9393
DALE YOUNG
477-0191 388-6275, pager 2651

1804 SAN PEDRO AVE. SAT. and SUN., 2-4 p.m. GORDON HEAD 2-STOREY
Sparkling clean home with beautiful circular stairway to 4 bedrooms, 2 full baths and large sundeck. Main floor has large living room with beautiful feature wall and rock fireplace, separate dining room family room off kitchen and ½ bath. Loads of storage. Double carport high enough to park a motor home. Lot 60'x213'. Only $87,200.
JIM DONNELLY
477-0191 477-8855

2674 SELWYN RD. SUNDAY, 1:30-4 p.m.
Long, low, new 1900 sq. ft. rancher. $69,900. Come out and see this custom-built cedar home with seclusion and quality.
VIVIAN ROBERTS
477-0191 477-0281

EUROPEAN CHARM— ON ACREAGE!
A great home awaits your inspection! This 1972-built former SHOW HOME offers a lifestyle for your family you'll be proud to show your friends. Unique in style and built for indoor/outdoor living. It gives you both ATMOSPHERE and PRIVACY. MUST BE SOLD and priced at $94,900. For information, don't delay, call NOW.
KNUD SCHWER
477-0191 478-8203

HE WHO HESITATES IS LOST
or will lose the opportunity of getting this, good buy. A great family home with 4 bedrooms, 2 baths, a well-cupboarded kitchen with a sunny dining area with lots of windows. The full basement is high, wide and handsomely suited to further development. All this in a good area close to schools and shopping. Reduced for a quick sale. $59,500.
JOAN FRASER
477-0191 479-6663

$69,900 GORDON HEAD
It's getting hard to find a home in Gordon Head under $70,000 but here's a gem. 3 bedrooms on the main plus 1 down. in-line dining room, large kitchen with eating area plus dishwasher. Extra bath in basement. 4 years old. MLS 39993. $52,000. Mtge at 10½%. Drive by 4387 Elnido and call me.
GALE CHRISTENSON
477-0191 477-9393

LET'S TRADE
is your house too small and are you in need of a real family home with 4 bedrooms, 1½ years old, 3000 sq. ft. Do you want to live in the country? Then, let's use your house as part or all down payment on this delightful family home. Call.
VIVIAN ROERTS
477-0191 477-0281

SUPER SEAVIEWS SPANISH THEME CLOSE TO OCEAN
Outstanding harbour views by day and night. Like new, top quality construction, energy savers and style. 3 bedrooms, 2 full baths, den, family room, perimeter view deck. Extra kitchen for 1 bedroom in-law suite. Great value at $95,000. MLS 39381 Call for appointment.
RUTH CROSLAND
477-0191 595-5677

FAIRFIELD
$65,900
Your opportunity to make an exceptional buy on this extra-large, 3-bedroom home in convenient location. Living room has fireplace, dining room, large kitchen, den, sunny sundeck. ML 39389. A bargain at this price.
GALE CHRISTENSON
477-0191 477-7047

JUST LISTED FAMILY HOME
$74,900
Three-bedroom home designed to accommodate the active family, 4 large bedrooms, 3 baths, dining room with patio doors, kitchen loaded with cupboards and dishwasher, huge rec. room. Over 2300 sq. ft. of top-quality living area, plus attached workshop and one of the largest sundecks you'll ever see. New MLS. Marigold area. For viewing call anytime.
GALE CHRISTENSON
477-0191 477-7047

STEVE MOONEY HOMES BY AREA
GORDON HEAD
SLIGHTLY SPANISH attractive design forming a "U" shape around a lovely entrance cockery. 3 bedrooms, 1½ baths, full basement. Already partitioned future development. Mt. Douglas outlook and handy to everything. Asking $68,900. MLS.

A LOT OF HOME
Attractive bright family home, over 2500 sq. ft. finished, 3 beds. up and 1 down, 3 full baths, rec. room and a terrific games room. 2 beautiful full-height fireplaces, big kitchen with dishwasher, fantastic deck with overhanging blossoms and a beautiful treed view of Mt. Doug. $86,900. New MLS.

5 BEDS, 5 BATHS.
2150 sq. ft. finished, attractive 3-bedroom, 1½-bath home on main floor, plus additional 2 bedrooms, full bath, living room with 2nd fireplace and dining room (or rec. room) and a nice kitchen and separate entry. (excellent rental if desired) close to rec. centre and all schools. Asking $74,900. (New MLS)

FERNWOOD
ATTRACTIVE BUNGALOW in nice setting handy to town. 2 or 3 bedrooms, no steps, living room with fireplace, wall-to-wall, newly decorated inside and out. Easy purchase with low interest financing if desired. Asking $44,500. MLS.

LANGFORD
TREED LOT, COSY FIRE — Two of the attractions of this 2-bedroom, no-step bungalow. Charming and comfortable living room has a fantastic full-height used brick fireplace. Easy walk to shops, school, lake, etc. Attached carport, utility and shop. Asking $44,900.

For information or, if you are thinking of selling (I have serious buyers and not enough to show), please call at any time.
STEVE MOONEY
477-0191 477-4197

250 HOUSES FOR SALE

FOR SALE — Royal Trust — 477-0191 — 384-8001

SAANICHTON
New no-step rancher on quiet cul-de-sac of new homes. L.R. with F.P., sep. D.R. Oak cupboards in kitchen, 3 B.R.s., 1½ baths, well-insulated and thermo. windows, $61,500. Call:
HAZEL CAMPBELL 721-5218
384-8075, pager 1260 384-8001

COUNTRYSIDE SUPER TOWNHOUSE
1337 sq. ft. of finished living area, dining room, large kitchen with bay window, utility with working area. 3 bedrooms, 1½ baths. Asking only $45,000. Good financing.
JESSIE McGRATH
479-3982 or 384-8001

GLEN LAKE
1-acre level lot, older 2-bedroom home located on corner Glen Lake and Sooke Rd. — Asking $69,900.
JESSIE McGRATH
479-3982 or 384-8001

FAMILY DELIGHT!
Backing right onto the large park. About 1500 sq. ft. on main with living room, kitchen, 2 baths plus 2 bedrooms. Downstairs rec. room, fireplace, 3-pce. bath plus 2 more bedrooms and hobby room. Only $109,000.
JEANNIE DEWHURST 658-8980
JESSIE McGRATH 479-3982
MARIN HOPKINS 592-4351
or 384-8001

POPULAR ROYAL OAK AREA!
Well maintained quality bungalow in country setting. 4 bedrooms on same floor, 3-pce. ensuite. Rec. room, 2nd fireplace down. Well insulated. Hot water heat. $79,900.
JEANNIE DEWHURST
658-8980 384-8001

KING OF THE CASTLE!
Your own private kingdom at end of cul-de-sac. Carefree lot. 4 bedrooms up. Family rec. room and all other living on main. $129,000.
JEANNIE DEWHURST
658-8980 384-8001

BROADMEAD CONTEMPORARY
Open staircase leads to 4 bedrooms, den and country kitchen. Rec. room and 2nd fireplace down, lovely lot backing onto natural park. $159,000.
JEANNIE DEWHURST
658-8980 384-8001

OUT OF THE ORDINARY!
Mansard-style family home off Arbutus. 5 bedrooms, den, rec. room, 2-car garage with huge workshop. $139,000.
JEANNIE DEWHURST
658-8980 384-8001

CITY
$67,900
Excellent value. 1400 sq. ft. of super home. 3-bedrm., 2 bath, dining room, full basement, rec. room. Excellent potential for extra revenue.
PETER TER VEER
479-1588 384-8001

GORGE
$46,900
Excellent family home. No step. L.R., D.R., modern kitchen, 2 bedrms. on main, 2 bedrms. up. Try $2,300 down.
PETER TER VEER
479-1588 384-8001

BRAEFOOT AREA
$67,900
Brand new 3-bedroom, full-basement home.
PETER TER VEER
479-1588 384-8001

QUEENSWOOD
$116,500
Super deluxe ¾ acre manicured grounds with retirement older home. Very private.
PETER TER VEER
479-1588 384-8001

GLEN LAKE, $51,900 (Will not last long)
Just listed. 3-year-old, 4-bedroom, two-storey home in immaculate shape. Two 3-piece baths. Living room with custom brick floor-to-ceiling fireplace. Separate dining room. Easy-care lot.
595-2062 DEREK WICK 384-8001

2848 PRIOR ST.
$52,500
4 bedrms., 2 on main, 1 up, 1 down, large kitchen with glass doors to sundeck. W/W in living room. 51'x135' lot, 3 fruit trees, full basement, Dr.-in garage, to view call
STAN SAGE 384-8001, Res. 592-3506 MLS

CADBORO BAY
Custom executive, no-step rancher with heavy shake roof and quality throughout the 1750 sq. ft., entertainment-size L.R. and D.R., Den with floor-to-ceiling, old brick F.P., Large master B.R. with walk-in closet and 3-pce. ensuite. Extra second B.R. Oak cabinets throughout, wired for Jenn-Air range, instant hot water; garburator, imported bathroom fixtures, Vacuum system. Hot water heating system. Automatic doors on double-attached garage. Call HAZEL CAMPBELL to view, 384-8075, pager 1260 or 721-5218.

HEFNER'S HAVEN
This must be the most unusual waterfront mansion anywhere. Huge (meeting hall) size living room, approx. 5 bedrooms, 7 bathrooms. Roman whirl bath seats 8, 36 phone outlets, unlimited extras, I'd be pleased to tell you about. Exclusive $159,000.
MRS. MARILYN WOODWARD
477-2722
Royal Trust 384-8001

THINKING ABOUT MOVING TO VICTORIA?
Drop us a line and we'll be pleased to send you our Real Estate Market Information Kit, No Obligation. "The McGregors" 201-3400 Douglas St., Victoria, B.C., V8Z 3L5.

FINLAYSON ARM SECLUSION
Are you looking for over 11 acres with orchards and meadowland and a 3-yr.-old, quality-built home? Over 1500 sq. ft. of luxury living, 4 bedrooms, 3 bathrooms, large living room with rock fireplace, dining room. Super kitchen with built-in Jenn-Air range, wall oven, Waste King dishwasher, Roughed-in. Rec. room with floor-to-ceiling white rock fireplace, room for a games room, built-in Vacu-Flo and Intercom, thermopane windows. Asking $179,900, to view:
JESSIE McGRATH 479-3982
MARION HOPKINS 592-4351
JEANNIE DEWHURST
658-8980 or 384-8001

NORTH OAK BAY
Well-constructed 4-B.R. home on 77'x150' manicured lot offering privacy in treed back garden. Sep. dining room. Large kitchen and sep. laundry are some of the main floor features, $97,500. Call today to view this exclusive new listing with:
HAZEL CAMPBELL 721-5218
384-8075, pager 1260 384-8001

OAK BAY
WILLOWS-UPLANDS
$94,500. Quality 5 room home in one of Victoria's most desirable districts. Rooms are large. Condition, just fantastic inside and out. S. Hargrave Realtor, 592-2030.

250 HOUSES FOR SALE

the Permanent — For Sale

702 FORT ST. 382-9191
BOB HUGHES—MANAGER

UPLANDS
Mediterranean-style home on large sunny lot. Vaulted cedar ceiling, lots of brick arches, hot water heating. Many extras. $199,000.
NOREEN LERCH
382-9191 BUS. RES. 477-5120

MARIGOLD AREA $61,500
Cute 3-bedroom, Bavarian-style home in quiet area. Ideal for family or retirement home. Call now and check when we're having open house. You'll love it!!
NOREEN LERCH
382-9191 BUS. RES. 477-5120

University Area
Lovely 4-bedroom split with loads of space. Features 3 B.R., bath, kitchen, eating area, dining room, and living room on main, and lower level has rec. room with heatilator F.P., office, bedroom, and huge shower. Also features garage and 2nd 2-car garage in rear, beautiful brick barbecue and stove patio. Call
NOREEN LERCH
382-9191 BUS. RES. 477-5120

RURAL STYLE
For the young family accustomed to country life with a slight residential flavour. The present owners are moving to the mainland and will leave this home and ¼-acre lot in good condition. Bright sunny living, family kitchen and dining area, with sliding glass doors to sun patio. Three bedrooms and some finished basement. Fenced rear yard in lawns. Be first to call. $53,900.
SIMON FLETT 592-7451
JACK GRANT 477-8172

HORSE LOVERS $106,500
On 4 acres, custom built, 4-B.R. home, 2 fireplaces, sunken living room, den, family room, large dining room — has guest cottage with 2 bedrooms. ML.
IRENE VAN
382-9191 BUS. RES. 592-9194

LONG, LONG RANCHER
Spacious, custom-built, on secluded one acre. Privacy! 3 bedrooms plus den, beautiful fireplace in living room, dining room, open plan kitchen, wrap-around sundeck, double garage. $99,500. ML.
IRENE VAN
382-9191 BUS. RES. 592-9194

5 BR and DEN 1821 Teakwood
Over 2400 sq. ft. real family home, corner lot, excellent location, close to all amenities. Offers to $72,900. Immediate possession. ML 39782. Call
HERB McDANNOLD
382-9191 BUS. RES. 384-6768

SPECTACULAR 5242 Hanover Pl.
The views are the GREATEST from this 2-yr.-old, 3-B.R. West Coast home. Offers at $129,900. All appliances. ML 36461. Immediate possession. Call.
HERB McDANNOLD
382-9191 BUS. RES. 384-6768

No. 6—869 SWAN
Townhouse, 3-bedroom family accommodation with large master bedroom. Small 7-unit complex, private fenced back yard with southern exposure. Vacant — try almost any offer, including trades, to $38,900.
FRANK BOUSFIELD
382-9191 BUS. RES. 382-4968

9 BEDROOMS 1118 Bay St.
Large 2-storey, full-bsmnt. home suitable for the LARGER family or possible revenue. Asking $69,500. ML 39895. Will trade up on commercial. Call
HERB McDANNOLD
384-6768 RES. BUS. 382-9191

OAK BAY $69,900
Cute 2-bedroom home with spacious living and dining room. This won't last long, so call now. Its right near Cadboro Bay Road.
NOREEN LERCH 477-5120
THE PERMANENT 382-9191

Immediate Possession 4017 Magdelin
Spacious, 2-storey, 5-bedroom, 2½ bath, fam. rm. adjacent to large K. All offers considered on $74,000 ML 39804. Call.
HERB McDANNOLD
382-9191 BUS. RES. 384-6768

CHARACTER 768 Newport
S. Oak Bay convenience, updated, 2-B.R., full-bsmnt. bungalow. All offers presented on reduced price of $74,000. Immediate possession. Call
HERB McDANNOLD
382-9191 BUS. RES. 384-6768

CHARMING 687 Island Rd.
Excellent S. Oak Bay location, large corner lot. 1125 sq. ft. 2-B.R. bungalow, well proportioned floor plan. $74,000. Exclusive. For detail call.
HERB McDANNOLD
382-9191 BUS. RES. 384-6768

OAK BAY 2065 Cedar Hill X
New executive home, 3 B.R., den, fam. rm., etc. Across from UVic, luxuriously finished, excellent value, offers to $119,000. Call.
HERB McDANNOLD
382-9191 BUS. RES. 384-6768

GORGE AREA 3073 Albany
All offers to $56,500 considered — immediate possession. ML 39781. Good, sound 3-B.R. bungalow with revenue suite in full bsmnt. Call:
HERB McDANNOLD
382-9191 BUS. RES. 384-6768

UNIVERSITY HTS. 3979 Livingstone
Spacious 3-yr.-old, 3-B.R. family home, quiet no-through st., 3 baths, 2 F.P.s, den, in-law potential, etc. Excellent value, $79,900. ML 39805.
HERB McD

250 HOUSES FOR SALE

JACK MEARS OAK BAY REALTY LTD.
2194 OAK BAY 598-3321

Where Trust Is The Basis Of All Business

OPEN HOUSE
SAT. 2-4 P.M.
OAK BAY—$123,900
1130 NEWPORT AVE.
A professional couple with an attractive family should be interested in this charming new home, with a minimum of outside maintenance. Close to schools, park and ocean. Call around Saturday and let me show you a little bit of country in the city. BARBARA BOLLI 598-3321.

OPEN HOUSE
SAT. 1-4 P.M.
620 ROCKLAND PLACE
A unique property consisting of a very charming residence situated on about .43 acres of very secluded garden yet with sea and mountain views. If you are looking for something unusual but thoroughly practical and very liveable don't miss seeing this one. At $115,000, this property represents excellent value. Listed exclusively with JOHN BARNES 598-4243 or BETTY McFARLAND 658-5927 or 598-3321 anytime.

OPEN HOUSE
SUNDAY 2-4 P.M.
246 SEAFIELD
ESQUIMALT LAGOON
$66,900
Comfortable Tudor type home in a pleasant setting close to the sea. Three or four bedrooms. Basement ready to be developed. Owner wishes to relocate. MLS. BARBARA BOLLI 598-3321.

SOUTH OAK BAY
VIEWS & PRIVACY
On nearly ½ acre of secluded property with lovely seaviews this large family home is completely remodelled to new condition and features generous room proportions. Asking $129,500. and will consider all offers and trades. For more details phone GEORGE BLACKBURN at 598-3321 anytime. MLS 36291.

WATERFRONT
LAKEFRONT
230 feet of frontage on Florence Lake in three lots with a 20 year old two bedroom home with two bathrooms separate dining room, living room with fireplace and your own boat float. The price has just been cut drastically by $10,000. to only $85,000. Don't miss out on this one, phone GEORGE BLACKBURN at 598-3321 anytime.

RAMBLING RANCH-STYLE BUNGALOW
SWEEPING CITY VIEWS
CONCRETE POOL
A good family home with 3 bedrooms, 2 baths and den on main. Rec. room and 2 pce. bath down plus lots of storage space. This home has a southern exposure for the pool and back garden area as well as panoramic views of the city and Olympic Mountains — a fairy-land view by night. The house itself is sunny and bright and in the Lansdowne area of Oak Bay. Priced at $110,000. For further information please call BETTY McFARLAND 598-3321 or (res) 658-5927.

NEW MLS
MILL BAY AREA
You won't see another like it. Fantastic use of local river rock on exterior and fireplaces. three big bedrooms, three bathrooms, thermopane windows, vacuflo, beautiful curved staircase, quality broadloom. Interesting family room/kitchen. Situated on a fertile acre and built to take full advantage of the sun and ocean views. Private beach access. This is a small residential area, perfect for retired people or raising a family. Call me for more information and viewing. BARBARA BOLLI 598-3321 or 743-3042.

PEACEFUL FAIRFIELD
Well looked after, easy care, two bedroom, no-step bungalow. Living room with fireplace. Low cost hot water heat. Quiet, extremely attractive street, a short distance from stores, bus, parks and beach. Asking $54,500. For further information and to view please phone RALPH NEWTON-WHITE at 598-3321.

HANDY PERSONS OPPORTUNITY
Vintage home less than ½ mile from inner Harbour in James Bay. For the ambitious only but a great investment for the future and a neat pad downtown. Asking $36,900. RALPH NEWTON-WHITE 598-3321.

ENCHANTING SEA VIEWS
Enjoy the fascination of the always changing ocean from the comfort of this spacious home. The view is wide and permanently unobstructed. This older home is well preserved and has potential limited only by the imagination. The lot is large and includes a secluded garden. Located in the Fairfield area, close to Beacon Hill Park and downtown. Offered at $110,000. For further details, copy of floor plan and appointment to view please phone RALPH NEWTON-WHITE at 598-3321.

A ROCKLAND FAMILY HOME
This three year old tastefully decorated home offers about 325.15 sq. m. (3500 sq. ft.) on two levels. Large living room, separate ddining room, kitchen with family/eating area opening onto a large sundeck (western exposure), large recreation room, arboretum with Bar-B-Q, five bedrooms, spare room suitable for study. Features include sauna, vacuum system, intercom system, leaded windows, fenced attractive back garden. This well located home is being offered at only $153,500. PETER NASH at 598-3321 or 592-3473.

151 BEACH DRIVE
This charming (updated) Oak Bay home is set in a lovely private garden. Offering about 213.67 sq. m. (2300 sq. ft.) Priced at only $121,500. For June possession. Telephone for an appointment — PETER NASH 598-3321 or 592-3473.

Member Relocation Services Canada

MANN
T. L. MANN & ASSOCIATES LTD.

SIDNEY
Old cottage-style house. Liveable. 2 bedrooms. Lovely lot in area of nice homes. Live in and build at your convenience. Offers considered. $29,900.
598-5144 KEN MANN 477-6773

2 BEDROOM
Completely renovated. Includes attractive living room and den, 4 piece bathroom, utility room, wall to wall carpeting. Easy care garden on quiet residential street, close to all amenities. Perfect for young couple or retired couple at $50,000. Phone 386-6537 after 7 pm. Open house all day Sunday at 2710 Hamilton Rd. (off Hillside).

BOORMAN'S
612 Fort St. 386-7521
2045 Cadboro Bay Rd. 595-1535
BOORMAN INVESTMENT CO. LTD.

Attraction Plus
Seaview
OPEN SUN. 2-4
4285 HOULIHAN PL.
$119,500
Situated in prime Gordon Head exclusive area close to ocean and university. Never lived in 3 or 4 BDRM family home, all rooms are large — ideal for entertainment and comfort. Also featuring 3 bathrooms, large undeveloped rec. room with F.P., intercom, vacuflow, 2 sundecks, ample parking — garage plus carport and much more. For viewing now please contact: MLS
KEITH BOORMAN 598-3730
WYNN WRIGHT 477-6155
OFFICE (24 HR.) 386-7521

OAK BAY
"THE ANCHORAGE"
$59,900
Charming 1-bedroom condominium with patio views of the water — a lovely place to live . . . for complete details call:
KATHLEEN HAWKINS
595-1535 477-6871

NEW LISTING
ESTATE SALE
$58,900
OPEN SUN., 2-4
2572 BLACKWOOD ST.
This is a spotless, 2-B.R. home with a one-bedroom in-law suite in the full basement. Good quality throughout with oak floors in living room, dinihg room and halls. This home is fully modern with new kitchen, new gutters. Kenetex, storm windows, 3-yr.-old, hot water tank. Ready to move in. It is conveniently located at 2572 Blackwood near the park and the corner of Bay and Cook. MLS. See it today with:
386-7521 J. P. DUECK 479-9909

ROCKLAND
$89,900
Charming and spacious, this 4-year-old 2-storey home offers excellent family accommodation in quiet seclusion, yet it is just minutes from town. 1900 sq. ft. includes 3 bedrooms, 2½ bathrooms, huge separate dining room, lovely bright living room, excellent kitchen, many features too numerous to list. Excellent financing is available. Drive by 1020 McGregor, then call for appointment.
386-7521 J. P. DUECK 479-9909

COLES BAY ACREAGE
$49,500
COME SEE THE DOGWOODS
Over a hundred dogwoods about to bloom, along with so many other species of greenery. This delightful, 2-plus-acre lot is located at the end of Tranquil Lawrence Rd. (off West Saanich). Just half a block to the beach, with driveway in and in an area of lovely, secluded homes. Have a look then call:
386-7521 J. P. DUECK 479-9909

SOUTH OAK BAY
Another lovely character home with beamed ceilings etc. 3 BR and full basement. A delight to show this spotless home. Exclusive at $79,900. PLEASE CALL
386-7521 TOVE BARLOW 477-9859

IN HEART OF FISHING COUNTRY
Three year old, family home of quality near Brentwood with adequate parking for boat, truck and two cars. The two storey design allows large rooms which is not usual in modern homes. Four bedrooms, two and a half bathrooms, sauna and lots more. Price $89,000. MLS 40042. Appointments to view call:
JOHN JENKINS 388-5464 Por 582

FAIRFIELD
SUITABLE
FOR CONVERSION
This well built family home has been up-dated and already has an in-law suite. The floor plan allows an easy conversion to 3 or 4 nice suites or more. It is suitable for the Home Conversion Grant. The location is excellent, a quiet street near the sea. This property is worth molding to suit you. Please call for viewing and price. MLS 39836.
KATHLEEN HAWKINS
595-1535 477-6871

SxS DUPLEXES
1. GORDON HEAD. Modern 3-BDRM, with full basement in lovely residential area of beautiful homes. $107,000. MLS 38779.
2. FAIRFIELD. Close to sea. Like new, 4-BDRM on owners side, fireplace in large living room and dining room. Huge master bedroom with full own bathroom. 2 BDRM on rented side only. $110,000. MLS 39677. To view, call:
OLGA ZACHARY
595-1535 592-2265

SOUTH OAK BAY
$69,900
A charming 1166 sq. ft. stucco cottage style home built in 1927. This home is well built and well maintained and is located on a pleasant, quiet street. Through entrance hall — 19'x14.5' living room with fireplace — separate 10.5'x12' dining room — modern bright 17.5'x11.5' kitchen — two bedrooms plus an extra in the full basement — hot water heat. You will be impressed with this exclusive listing.
IAN BOORMAN
595-1535 or Res. 592-3335

NORTH SAANICH
$69,900
SELCUSION, TREES
.83 ACRE
LOW RANCHER
A quiet, picturesque treed setting near McTavish Rd. It even has sea glimpses! The home is in immaculate condition — has 1500 sq. ft., three bedrooms, 1½ bathrooms, in-line living room and dining room. You will be impressed with this appealing home and attractive setting. MLS 39279.
IAN BOORMAN
595-1535 Res. 592-3335

OAK BAY BORDER
Charm, character and quality are the best adjectives to describe this choice investment. You will be impressed with the location, the garden, and the spacious rooms. In addition, this up and down duplex could be easily converted into a large attractive single family home. Asking $99,500. MLS 38946.
IAN BOORMAN
595-1535 Res. 592-3335

SEABOARD CONSTRUCTION LTD.
652-1177

OPEN HOUSES
Sat-Sun May 5-6
2-4pm
CENTRAL SAANICH
7628 Sigmar Pl.
7769 Scohon Pl.
Take Pat Bay Hwy. to Mt. Newton X Rd. then to Wallace Dr. follow signs.
Buy direct from the builder
3-bedrooms, w.w. carpet, thermo windows, many extras.
10¼% mortgage
652-1177

Capital City REALTY LTD.
1815 Blanshard St. 388-7557

CRASH WENT THE PRICES!!
$39,900
Two bedroom, full basement in Marigold area. Yes I'm a fix up. But I am liveable. Vacant and waiting! Was $42,000.

$54,900
Duplex or in-law ste., spacious home in Maplewood area; upper vacant and ready to move into. Consisting two bedrooms, and an attic to be developed. Character-type home. Hardwood floors in living room and fireplace. Suite is rented and self contained.

$35,000
Heritage home on busy street offering good-sized lot, full basement and rewired, newish furnace, vacant and ready for you to move into.

STAY AHEAD IN GORDON HEAD
1. RANCHER $63,500
Charming rancher, 3-br main level, family room and utility on main level. 93x120 lot fully fenced, adjoining garage. Area of excellent homes. Early occupancy.

2. SPLIT LEVEL
1 YEAR OLD
$77,900, early possession, 4 bedrooms, finished family room, 3-pce. ensuite, kit has dishwasher, stove, oven. Charming custom home on 10,000 sq. ft. lot.

3. SPLIT LEVEL NEW
$84,900. Large family room, delightful heatilator. Thermo windows, 5-yr. Hudac, large lot. All you've ever wanted in your new home. Open House daily.

4. Four way split-level offering the ultimate in accommodation. 3-pce. ensuite, powder room, plus 4-pce. bath. Old brick fireplace in spacious living room with music area. Compact kitchen with oak cabinets. Large dining room, glass doors to patio. Library and office study or games room. Finished family room with italian tile fireplace. Utility area, and tiny Tims play area. Fully landscaped. $83,900. Below replacement cost. 2300 sq. ft. Courtesy Realtors.

FOR ALL THE ABOVE
CALL PAT FORBES
386-2682 388-7557 477-0580

COUNTRY HOME
Over 1½ acres, lovely location close in, 3br. immaculate full basement home. Nice large barn, stic. Terms, $107,500. H. Bitterman 388-7557.

PRICE IS RIGHT
IT'S A BEAUTY
A terrific family home near to Langford Lake for swimming and canoe enthusiasts. Features large sunny kitchen with eating area, cozy fireplace, 3 bedrooms — ensuite bath, full basement with rec. room. Great large fenced yard for kids and dogs. Exceptionally well kept. We'll be proud to show you. Give us a call anytime. Asking $61,900.
Marilyn Moore 382-8015
Jo Lennox 478-2563

CLOSE IN
$56,500
3 Bedroom full basement. Ideal for development. Close to town on quiet street. New listing.
388-7557 Ben Greig 598-3105

RETIREMENT GEM
$49,500
Immaculate 2 bdrm home L-shaped living and dining room, utility off kitchen, walking distance to good shopping. Phone now to view. 388-7557 Ruth Salaga 652-4362

WHITTOME'S

OPEN HOUSE
SAT. & SUN.
1:30-3:30
$59,900
3604 QUADRA — An older home with character. Upper Quadra area. Centrally located and close to schools. Recently renovated with attractive results. Living room, dining room and spacious kitchen. Four bedrooms or three bedrooms and den. Suitable for a young family or a couple requiring working areas. Ample parking. Owner anxious to sell and looking for offers on $59,900. MLS.
MARION FOSTER
479-1667 384-5908

CORDOVA BAY
ON THE RIDGE
Level lot of 1/3 acre, landscaped with fruit trees, views from front, privacy at rear. Custom-built home of 2900 sq. ft. finished with 23½ ft. L.R., high-beam ceiling, separate D.R., 3 bedrms, 2 bathrooms on main plus 4th bedrm and 2-pce. bath down. Large rec room with heatilator fireplace. Double carport plus drive-in garage. Beautifully finished and in spotless condition. Price $125,000.
WILFRED DAVIS
479-1667 658-8884

COBBLE HILL
3 acres and 4-bedrm home near Mill Bay. $90,000. See my ad in col. 285.
MARY MCGUIRE
479-1667 479-7668

RANCH STYLE
DEEP LOT
Well screened by mature shrubs, this no-step charmer of 1500 ft. provides 2-bedrm, 1½ bathrms. Large games or hobby room, attractive kitchen with carpeted eating area. The most appealing living rm. has old brick arched fireplace. Conveniently located in Braefoot area. $65,900.
479-1667 DOUG RELF 479-5761

BUYS OF
THE WEEK
$59,900 buys 4 bedrooms, separate dining room, large living room with feature fireplace, fully updated kitchen, loads of parking for camper, etc. Drive by 3604 Quadra then give me a call to view.

$49,900
Charming no-step, 3 bedroom bungalow in choice Marigold area. Extras include large garage/workshop wired for welding, compressor etc. Ample parking for boat, trailer, motor-home etc.

TOP O' THE TOWN
Do you want Peace and Quiet?
Do you want to live in park-like surroundings?
Do you want to be close to downtown?
Do you want 4 bedrooms, 2 bath rooms, full bsmt. etc?
If so drive up to 1204 Summit and view the sparkling exterior then give me a call to view the spotless interior. Offered at $89,900 MLS.
ANY OF THE ABOVE CALL:
BAZ PHARAOH 479-1667 658-8449

BY OWNER
3 bedroom, full basement, large lot with fruit trees. $63,500. 821 Canterbury 479-3591.

BLOCK BB BROS.

SELL THROUGH VIDEO
GORDON HEAD
LAMBRICK PARK
OPEN 2-4,
SAT. and SUN.
Well-built, completely developed. Builders own home. Fenced, landscaped, lots of storage space. 2 F.P.s, 3 bathrooms, den and family room. Located in a quiet area but close to schools and transportation. 1802 FRANCISCO TERR. LB/MLS.
Al Bull Office Dick Strobl
477-2149 477-1841 477-0450

I CAN'T GIVE IT AWAY
but, at $29,900, you must see this one! Near new Helmcken Hospital site. 1 bedroom, large lot 50x133. Electric heat. Appliance included. Nice country-atmosphere home.
384-6385 Flo Bilinsky 477-1841

A NEW HOME
OF YOUR CHOICE
PRIME
GORDON HEAD
AND LAKE HILL
WILL BUILD TO SUITE
With the supply of serviced lots in these areas approaching a shortage — this is the time to act. Yes, we take your present home in trade.
Al Bull Office Dick Strobl
477-2149 477-1841 477-0450

A STEAL
ON STEELE ST.
3108 STEELE
2-bedroom, brick bungalow has seen extensive renovations. New roof, Franklin fireplace and much more. Still requires carpeting. Owner must sell. Bring all offers.
Al Bull Office Dick Strobl
477-2149 477-1841 477-0450

GORDON HEAD/UVIC
Immaculate, 2-year-old, 3-bedroom home, feature full-wall, rock F.P. in L.R., bright, cheery kitchen, den and family room w/Franklin F.P. 3 bathrooms. APPT. ONLY THROUGH L.S. MLS. $86,900.
Al Bull Office Ron Emmerson
477-2149 477-1841 658-8386

3-WAY SPLIT
Located in Gordon Head close to schools, transportation and recreation facilities. This 3-bedroom home features over 1600 sq. ft. of living area which includes large sunken L.R. with brick fireplace, oversized family room with sliding doors leading to a covered patio. The bright kitchen has lots of cupboard space and built-in dishwasher. The family room is located on the lower level offering room for the whole family activities. This fine home is offered below assessed value at $69,900 with:
Ernie Charles Buzz Mainprize
Office
592-0046 477-1841 658-8268

SEA VIEWS
Located in the popular Gonzales area ½ block from a sandy beach and close to Elem. school and transportation. This custom home has many extra features, built-in vac system, AM/FM radio intercom, dishwasher, garburator, 3 bathrooms and family room. The master bedroom is enhanced by a 3-pce. ensuite. A fantastic sea view is commanded from 2 sundecks. Offered at $91,000.
Buzz Mainprize Ernie Charles
Office
658-8268 477-1841 592-0046

UNIQUE HOME
WATER GLIMPSES
Two-storey home with fireplaces in living room and huge master bedroom. Built-in range, oven and dishwasher. Well-fenced back yard. Safe walk to elementary school. Asking $74,500.
477-1841 Ron Kerfoot 652-2594

NEW HOME
DIRECTORY
IN COLWOOD
A WIDE VARIETY OF BUNGALOWS, SPLIT LEVELS AND TWO-STOREY HOMES WITH FULL AND OPEN BASEMENTS PLUS R.I.D.P. READY FOR DEVELOPMENT. ALL HOMES INCLUDE THERMOPANE WINDOWS, EXTRA INSULATION, ELECTRIC HEAT, FIREPLACES AND MORE. CHOOSE A PLAN, LOT, COLOR SCHEME, AND TYPE OF FINANCING TO SUIT YOU. WE ALSO HAVE TWO STOREY AHOP DUPLEXES $1250 DOWN VERY NICELY APPOINTED. ALL HOMES CARRY A 5 YEAR WARRANTY. VISIT OUR DISPLAY HOME AT 544 STORNOWAY OFF WISHART RD. AND DISCUSS YOUR HOUSING NEEDS. P.S. SOME HOMES QUALIFY FOR $2500 GRANT.

WED-FRI 1-6
SAT.-SUN 1-5
FOR MORE INFORMATION PH. KEN MILLAR AT 478-1721 or 384-8075 PAGER 519
FOR YOUR CONVENIENCE HOME DIRECTORY MAP LOCATED AT CORNER OF SOOKE AND METCHOSIN RD.

RIDLEY BROS.
DEVELOPMENT CO. LTD.
MEMBER VICTORIA HUDAC

BROWN BROS. on LANSHARD
"People Helping People"

OPEN DAILY
1-5 P.M.
1611 Denman St.
(Close to Jubilee Hosp.)
Be sure to see this immaculate 2-bedrm., full-basement house. Sep. garage, on a beautiful landscaped and fully-fenced lot. Ideal home for the young or senior citizens. Exclusive at $49,500.
TED KAY 385-4086

THE VIEW
IS FREE
So is the tranquil setting of this immaculate 4-bedrm. home on a high panhandle lot. Living and family rooms with fireplace, separate D. rm., modern kitchen, 2 sundecks, ample parking and lovely garden. $87,000.
JOE RICKARD 656-1628
JIM KENNEDY 592-9078

DRIVE BY
2536 BLACKWOOD
A well kept family home. Thru-hall plan. Living room, kitchen with eating area, 2 bedrms on main floor with large 3rd bedrm up. Full basement. Drive in garage. Be sure to see this home — You'll be glad you did. Early possession. Offered at $54,000.
DOUG LAWSON 595-2486
JIM KENNEDY 592-9078
or 385-8771 (anytime)

GARDNER REALTY Ltd.
895 Fort St. 385-7721
(24 HR. SERVICE)

OPEN HOUSE
SAT. and SUN.
1:30-4:30
2315 HOLLYHILL PL.
You are invited to view this spacious, new home with a fabulous Mount Baker seaview from the LR and kitchen. Superbly built by Frank Schmid Construction it has 2100 sq. ft. of living area with another 800 sq. ft. ready for further development as to your needs and taste. It features such luxuries as parquet, oak floors in large foyer, rustic family room with heatilator brick FP with beams and cedar wall. Sand stone FP with marble hearth in large LR, oak kitchen cabinets, intercom, vacuum system, high-grade broadlooms and more! Priced at $145,000.
385-7721 BILL WEISS 598-8443

REVENUE
POTENTIAL
Here is your chance to buy a large, family home with loads of revenue potential. This home has 1935 sq. ft. on the main, 2 FPs in LR and DR, 3 BRS plus a full, semi-finished attic with wide staircase from back of home — could be separate entrance. Large, full basement has 3 finished rooms plus roughed-in bathroom. Somebody can buy this with a low downpayment and make themselves some money. ASKING $44,500.
BRIAN COUTTS
385-7721 598-2405

PLEASANT
SURPRISE
You will be pleased with the comfortable feeling in this older home. For your convenience it's on a bus route, has an easy-care lot with private backyard. Yes, it has 3 bedrooms, full basement, hot-water heat and is fully updated. To view this home, please call:
ART STREIGHT
385-7721 388-6275 PGR 882

STUCCO
FULL BSMT.
$41,900
Just listed! A delightful clean home with 1 bedroom on the main with a second in the full high basement with another 2 pce. bathroom. Driveway to rear yard gives parking space for trailers, boats, etc. Drive by 928 CRAIGFLOWER ROAD and then give me a call to view. MLS #40112.
CLIFF SALMOND
385-7721 477-3626

THE GREAT
PRETENDER
Did you ever see a home that tries to look "ordinary and average" and just can't do it? This one is average on the outside, but inside it's fantastic. 3 bedrooms, LR with FP, large remodelled KITCH with pass-thru to a 27 ft. entertainment FAM RM. This home features a bar, 27 ft. of double track drapes, another FP, double width sliding doors to deck and a view of the Olympic Mts. Full basement. Stove and fridge included. ONLY $56,900.
385-7721 KENT MacLEOD 595-4273

THE ZIEGLERS
Two Opens
Sat. & Sun. 1:30-4:30
If you're looking for a three bdrm. home in the heart of one of Victoria's established area, that is a modern Tudor and features an in ground 16 x 30 cement propane heated swimming pool, sauna, rec. room, family room, formal LR and DR — then this home is perfect, it will fit all your needs plus give you sea glimpses and charm for $145,000. MLS. 38220. THE ZIEGLERS.

2-4731 Treetop Hts.
When we say this is a view property thats exactly what we mean — it's a superb home featuring nearly 2500 sq. ft. of top quality finishing, 3 bdrm, 3 bathrms, vacuum system, thermo windows, etc., with a view that we can guarantee you'll call breath taking. $158,000. THE ZIEGLERS

N. Oak Bay
Situated in a neighbourhood that is close to everything including elementary schools and the University and enhanced by underground wiring, and a quiet sedate atmosphere is this well maintained Oak Bay home featuring 2200 sq. ft. of finished accommodation. Only 17 years old, this 4 bdrm home sits on a large 70 x 217' fenced lot and is a pleasure to show at $110,000. THE ZIEGLERS.

Only 1 week old
Oak Bay Waterview
Situated on Beach Dr. overlooking Shoal Bay sits this well maintained 4 bdrm, 3 bthrm home featuring Oak floors, ensuite plumbing, formal LR & DR, and updated kitchen W/EA. Imagine waking up to the Olympic Mts. and sailboats. At a truly reasonable price of $105,000. THE ZIEGLERS.

Ten Mile Pt.
Gardener's delight: is only one of the ways this remarkable 3 bdrm., 3 bath home can be described. Sitting on a large lot avgre ing 90 x 140' it accommodates a number of needs only one of th m gardening. The house itself is in excellent repair and is perfect for inlaw conversion in the finished bsmt. $98,000. THE ZIEGLERS.

Oak Bay Waterfront
A prime character home on an excellent lot 104 x 132' featuring a large master BR. 17 x 21' w/ensuite, FP, and a beautiful ocean view, two other BR's and a den are below with a 40 ft. LR, DR combination on the main floor with vaulted & beamed ceilings. A good western exposure overlooking a semi-private pebble beach to Gonzales Bay. $142,000.
THE ZIEGLERS
592-1768 384-8075 pgr. 310
Seaspray Properties 595-3151

REALSPAN PROPERTIES LTD.
846 BROUGHTON 388-6454

SUPER RETIREMENT
Call now to view this 7-year-old, no-step 3-bedroom home with F.P. that offers you spacious trouble-free living on .58 acre lot. Large sundeck and patio, greenhouse, metal storage shed, 8 fruit trees, grape vines PLUS your own fishing stream and just 10 minutes from city hall. Value at $67,500.
PATRICK SUPEENE
Bus. 388-6454 Res. 478-6294

Montreal Trust

OAK BAY
COMING EVENT
Next Saturday, May 12th, I will be holding open house in a truly remarkable home. No hint from the contemporary cedar exterior of the spacious quality and size of this home. Suitable for a large professional family or offering unmatchable in-law accommodation potential with minimum effort. Large enough that two professional realtors will be in attendance to point out the myriad of benefits. Priced at $138,500. The corporate vendor has requested immediate action.
NEIL RAWNSLEY
BA., R.I. (B.C.)
386-2111 595-1507

SPLIT
PERSONALITY!
An older split-level with lots of personality and charm featuring 3 bedrooms and an entertainment size living room.
PLUS — new thermal windows.
PLUS — new insulation.
PLUS — a separate garage.
This home will appeal to the retired or starting. Priced at $59,500. Viewing at your convenience.
GRAYDON HOOKER
386-2111 598-2186

VENDOR NEEDS
ACTION
30 Days possession can be given on this 3-bedroom Esquimalt home featuring a 2-bedrm in-law suite downstairs in its above-ground basement. Close to all schools and shopping. Easy to show and offered at $54,900. MLS. For more information and your opportunity to view, please call:
GARY RESTELL
386-2111 478-6987

CHOOSE THE
PRICE
CHOOSE THE
AREA
GORDON HEAD. Quality 3-bedroom white stucco Tudor trim, over 1200 sq. ft., 5 years old, 1½ baths, full basement, finished den. Separate attached garage. Great roughed-in area for development. MLS. $68,900.
GORGE-ADMIRALS. Attractive-white Colonial, immaculate in and out. 4 Bedrooms on two levels. Basement offers In-law suite. MLS. $74,900. Open to offers. Drive by 2907 Stubbs Pl.
ESQUIMALT. 3-Bedroom, no-step starter or retirment. Cozy living room, open fireplace. Delightful property fenced with garden. MLS. Asking $51,500.
TOWN & COUNTRY. Estate Sale offering 2 bedrooms, separate dining room, hardwood floors, full basement. New roof and gutters. Needs decoration. New listing. Asking $49,800.
MAKE YOUR CALL TO
DEL or DON BECKNER
Anytime
386-2111
477-4994 (DEL) 386-0588 (DON)

the Permanent For Sale
3647 SHELBOURNE 477-0141
LARRY BROOKS—MANAGER

SUN., 2-4
626 GOLDSTREAM
BEST BUY. $35,900. 2- and 3-B.R. units only 3 yrs. old. Absolutely unbeatable at this price. Rock F.P. in L.R., built-in dishwashers, private patios. If time not convenient call for private showing.
BRUCE BATEMAN
477-0141 384-2827

SUN., 2-4
240 MILBURN
Almost ¼ acre of land in Colwood with 2-B.R., basemt. home. Price dramatically reduced to $47,500 as immediate sale is invited. Older, nicely renovated, seaview. Hostess:
477-0141 LINDA K. 479-8565

WALK TO TOWN
Fromn this 3-B.R. plus home, immaculate condition inside and out. L.R. with F.P., family kitchen, full basemt. 100-amp service, good holding property. S1 zoning. $51,500. Exclusive with
A. J. ANDERSON
477-0141 388-6275, pager 401
GORDON BLACK
477-0141 385-6794

NEW LISTING
IN-LAW SUITE
New listing in High Gordon Head. An immaculate, 3-B.R. home featuring a totally dev. basemt. boasting 3-room in-law suite and a large rec. room, sundeck over a large carport, sep. dble. garage, ½ transformed into a workshop, situated on a large lot and on a lovely cul-de-sac. MLS. $85,000.
4394 CHARTWELL.
477-0141 W. MICHAELS 477-4884

CORDOVA BAY
with spectacular views of Islands and Mt. Baker from this UNIQUE CONTEMPORARY 4-B.R. home (3 with ensuite), entertainment-sized L.R. with floor-to-ceiling, marble F.P., sliding glass doors to sundecks. D.R., plush w/w in all rooms. Rec. room and office on lower level. Thermopane windows and doors. Priced for quick sale at $139,000. To view call
A. J. ANDERSON
477-0141 388-6275, pager 401
THE PERMANENT

A.E. LePAGE
WESTERN LTD. REALTOR

OAK BAY
EXECUTIVE
RETIREMENT
Situated in one of Victoria's most sought-after areas with tree-lined boulevards, mature landscaping and rear lane access. This 2 or 3 BDR home features a delightful renovation designed by a well-known architect. Quality workmanship and materials are evident throughout. LR with FP, leaded doors to sep. DR, oak floors and double windows are but a few of the special features. $92,500. BECKY LITTLE 386-6331 or 477-4424.

Glengarry Realty & Investment Corporation
479-7138

A MOTHER'S DAY
GIFT
Bring mom to see this 3 bdrm. home which features lg. LR. with rock fp. plus a lg. DR. for family dinners. The basement has 1200 sq. ft. of area which could be developed into a rec. room, 4th bdrm. & sewing room for mom. $65,900. MLS 38937
ALAN MacGILLIVRAY 477-5950

HENDERSON REALTY LTD.
385-9741

OPEN HOUSE
FRI & SAT. 1:30-4
577 RIDLEY
DRIVE
Estate sale, 2-bdrm. plus den. Lot 80x110. Stove and fridge. Turn left at Hatley Park Shopping Centre. Must be sold. Will look at all offers.
JACK PARKER 385-3195 or 385-9741

A TOP VALUE
IN ESQUIMALT
3 bedrooms, 4-pc. bath, living and dining rooms and utility. This neat home is updated, with 100 amp service, good plumbing and heating, modern cabinet kitchen. Carpeted living and dining rooms and stucco exterior. Offered at the low, low price of $45,900 MLS.
STAN TROUT 477-2829
CHARLES ARNOLD 592-6454

ESTATE HOME
OCEAN VALLEY
VIEWS
3 ACRES
A fabulous family home with a very private setting overlooking the Gulf Islands; yet only a 10-min. drive from town. 4 B.R.s, 2 custom F.P.s, family room with bar, billiard room, workshop and much more. This home is a must to see at $189,000, with excellent terms available.
KEN HENDERSON 652-3684

ROCKLAND
TUDOR
OPEN HOUSE
1706 ALGOA
SUN., 1:30-4:30
Just completed — four-bedroom family home. Very tastefully finished, lots of woodwork, wallpaper, lead windows, plus professional sauna. Large kitchen with family-size breakfast nook. Feature family room with high ceiling, lots of woodwork and floor-to-ceiling brick fireplace. Spacious separate dining room, wallpapered and feature oak panelled ceiling. This home is a must to see. Call for viewing today. Asking $189,000. MLS.
FRED CARVER or JUNE CARVER, 595-8664.

WHITTOME'S

OPEN HOUSE
SAT./SUN. 1:3:30
1611 ASH ROAD
MUST SELL
Vendor is moving OVERSEAS and must sell this 4 level split home on 82 x 150 ft. lot in GORDON HEAD. Has 4 bdrms, 1½ bath and SEA GLIMPSE. View the POTENTIAL and make an offer on $73,900.
ROSS BRACKEN
388-4271 477-0029

OAK BAY
NO STEP, $48,500
Attractive 2-bedroom bungalow, located close to OAK BAY REC CENTRE. Home features oil fired hot water heat. Wall to wall carpeting. Ideal starter or retirement. For more information and to view:
388-4271 O. DOUGLAS 598-3926
388-4271 T. WILKINSON 384-3944

HILLSIDE
QUADRA AREA
New exclusive. Large 3-bedroom family home. Large modern kitchen, separate dining room with fireplace, living room. Wall to wall carpets. Large modern bathroom, full basement with shower. Separate garage on large easy care lot. Asking $61,000. For more information and to view please call:
388-4271 O. DOUGLAS 598-3926
388-4271 T. WILKINSON 384-3944

INVESTMENT
Esquimalt S/S DUPLEX
IMMACULATE 3 bdrm accommodation. Each side includes all APPLIANCES. Separate workshop/storage shed and fenced GARDEN area. Exclusive $91,000:
388-4271 ROSS BRACKEN 477-0029

BETWEEN
WOODWARD'S
&
SIMPSON'S SEARS
$55,000
IMMACULATE
A REAL FIND — LIVING ROOM WITH OPEN FIREPLACE — BRIGHT MODERN KITCHEN WITH MANY CUPBOARDS — TWO NICE BEDROOMS PLUS ONE IN BASEMENT — FULL BASEMENT WITH AUTOMATIC OIL HEATING — SUNDECK WITH VIEW OF SOOKE HILLS — NICE GARDEN LOT WITH ATTRACTIVE FISH POOL — 60 DAY POSSESSION — EXCLUSIVE LISTING — FOR FULL PARTICULARS AND APPOINTMENT TO VIEW CALL:
388-4271 MR. YELLS 383-5039

D F H
D. F. Hanley & Associates Ltd.
1557 McKenzie 477-7284

BROADMEAD
TUDOR
4 extra large bedrooms, 3 bathrooms, large livingroom, formal dining room.

$159,000
Master crafted home with great views of Gordon Head. 4 bedrooms, Den, 3 bathrooms, leaded windows. Asking:

$137,500
For more information on these two exclusive listings or a personal tour, call:
HARVEY A. SIMONS
477-7284 (Bus.) 477-2977 (Res.)

OPEN HOUSE
SAT. AND SUN., 1:30-4
1764 ST. ANN
Solid 3-B.R. home on a choice street in Oak Bay. HW floors, fireplace in L.R. Separate dining, spacious kitchen. High basement with drive-in garage. Fenced backyard with trees. VACANT. Prior viewing phone OWNER, 592-4989. A real buy at $62,500.

Victoria Realty LTD.
386-3585

**OPEN NEW HOMES
SAT. & SUN. 1-5
LAKEHILL
START $64,700**
Take McBriar off Quadra, follow our signs to 4171 Borden. Several quality built Hucker Homes with thermo windows, 5-year warranty. Quiet location near schools and playground. Very well priced, check and compare! Please call Leo Van Dyk, 479-6264 or Colin Munro 652-3383, Bus. 386-3585.

OPEN—NEW
HOMES
SAT. and SUN. 2-5
LUCAS & MORRIS
$72,500-$78,900
Some completed, others under construction with time to customize to your requirements, such as carpets, cabinets, light fixtures, etc. Heavy insulation, thermopane windows, and basements planned for further development. Commanding treed area, with modern curved streets, lighting and many different and attractive designs to insure good future values. Call Morris Lund or Colin Munro, 386-3585, res. 652-3383, or 479-6688.

MUST BE SOLD
TRY AN OFFER
ASKING $37,500
Fairly roomy starter home, fireplace in the nice living room, large utility room, 2 bedrms, bath, big fenced lot, low taxes, elderly owner must sell!! Call Roma Molyard, 386-3585 res. 384-4827. (MLS).

EASY CARE
Delightful small no basement stucco bungalow on small lot. Requires very little maintenance. Just the thing for the single lady or couple. Good consition thruout — not a dime to be spent anywhere. Easy care both inside and out. Not too large on the interior either, Cosy living room, one bedroom, modern kitchen, large dinette. Garage has an extra panelled room in the back. Only $35,500 (MLS) Try your down payment. Gov't $1000 Grant available to qualified purchaser. Ph. Morris Lund or Colin Munro, 386-3585, anytime.

BLOCK BB BROS.

SELL THROUGH
VIDEO
WALK TO SHOPPING
The children are growing and need more room so this townhouse has been priced below assessed value. Its private back yard with fruit-producing trees and its "almost downtown" location makes it a great buy. $39,500.

SAANICH EAST
PRIME LOCATION
Spacious 3- or 4-Bdrm. home on superior lot with room for a pool and large garden. Family room off the kitchen with eating area. L-shaped L. Rm., Quality carpets, F.P., drive-in garage. $67,000.

VIC WEST
TLC will change a house into a home, so if your looking for a good buy — call now. Some development in basement with separate entrance could be finished for an in-law suite. $58,500.

EXCEPTIONAL
ACREAGE
2 Superb 10-acre parcels, each with meadow, creek and beautiful trees, these are truly gorgeous settings for the home of your dreams. If you want acreage don't miss seeing these. Offers considered on Reduced priced of $69,900.

2 FOR "1"
Need a home plus income. This arrangement offers the privacy of 2 separate residences in a country setting on .47 acre. Main house has 3 Bdrms. Would make a great In-law accommodation. Asking $68,500.

LARGE LOT
EXCELLENT
LOCATION
An older-style home tastefully updated and located close to town. For convenience the extra-large kitchen has a new garburator and built-in dishwasher. A sundeck has been added off the Master Bdrm. and the lot is big enough for the largest gath

250 HOUSES FOR SALE

SWINERTON'S

REALTY WORLD®

OPEN HOUSE
Sun. 1:30-4
2783 Scafe Rd.

Turn to Strathmore off Goldstream. New MLS. If you are looking for a modern, 3-bedroom house with a large professionally-built 1 or 2-bedroom, in-law suite, this may be it. Two, 4-piece bathrooms, 2 fireplaces, immaculate and lots of extra, paved parking. All in a quiet, country setting. Only $62,900.
SUSAN or JACK BETTS
477-4042 385-2481

HOME and REVENUE

Delightful setting. A three-bed room home for your family, plus a three-bedroom rental unit for your in-laws in a modern 1970 DUPLEX. Many ways to save here, and you have a most worth while investment! Priced realistically at $689,500, terms to suit. Call now for appointment to view. Bob Carter, 598-6143 or 385-2481 (24 hours). MLS.

1070 Richmond Rd.
Near Oak Bay Ave.
NOW $71,900

Charming, CHARACTER home, large, SEPARATE dining room, all natural wood and stained glass. Up-dated kitchen plus extra family area and basement. The 4 BEDROOMS are all on one floor. ALL IMMACULATE condition and near all conveniences. EXCLUSIVE.
SUSAN or JACK BETT 477-4042 385-2481, 388-6275 pgr. 909
Swinerton Stewart Clark Ltd.

PACE
Properties Ltd.
1640 Oak Bay Ave. 595-2413

$31,500

Here is something that is hard to find—VALUE! Neat as a pin and nestled in the trees, a nice, one-bedroom cottage at 2571 Millstream. Don't wait, call now. MLS.
TED PINFOLD 595-2413

ACACIA DRIVE

Colwood family classic $67,500. Phone Jimmy Turnbull at 479-0735 for an appointment to view this 5-bedroom home with 3 baths. You may assume an existing 10¼% first mtge.

BELLAMY ROAD

Langford, $73,500. Featuring 2 fireplaces, floor joists on 12" centers, pool, huge, master bedroom complete with built-in, kingsize water bed with canopy. Definitely superior quality at a bargain price. Phone JIMMY TURNBULL at 479-0735 to see it.

CALUMET AVENUE

$50,500 gives you a neat and tidy little, 2-BR house on Calumet. In the Town and Country area. See this by phoning Jimmy Turnbull at 479-0735.

CLOVERDALE AVE.

2 bedrooms up, 2 down, small lot with garden planted. Newly painted in and out. Excellent starter a $47,000. Phone JIMMY TURNBULL at 479-0735.

Cedric Steele Realty Ltd.
388-6258

LINDEN IN FAIRFIELD

A comfortable 3- or 4-bedroom home PLUS IN-LAW SUITE. Charming living room with a fireplace, generous dining room with built-in sideboard, large kitchen with eating area. Full basement on 50x148 ft. lot. Greenhouse and sundeck. Everything is in good order. Lots of charm. Asking $66,500. Try your offer. Call PATTIE or PETER BARDON, 388-6258.

INVESTMENT OR HOME

Only $44,900 for this very comfortable and bright 3-bedroom home in the JUBILEE AREA. Living room with a fireplace, fully modern kitchen. New wiring and copper plumbing. Plumbed for washer/dryer. Lots of off street parking. Presently rented at $350 p.m. but move in if you wish. Try your offer. Call PATTIE or PETER BARDON, 388-6258.

REALSPAN
PROPERTIES LTD.
846 BROUGHTON 388-6454

Privacy! Privacy!
OPEN HOUSE
SAT. 1:00-3:30
$98,500

This attractive cedar and brick country home located at 804 Bradley Dyne Road in the prestigious Ardmore area of the Saanich Peninsula just 10 min. drive to Sidney, 25 min. drive to Victoria. One acre attractively landscaped and beautifully treed. Approx. 2000 sq. ft., elegant L.R., formal D.R., 3 baths, 4 bedrms, hot water heating, low taxes. Assume low 1st mortgage of $55,000 at 10.5%. Immediate possession. Vendors want action NOW! For further details call
DOUG MENZIES
Bus. 388-6454 Res. 479-6256

T/C TOWN AND COUNTRY REALTY
577 DOUGLAS 382-7276

DESIREABLE 3 BEDROOM SPLIT LEVEL
$68,900

Immaculate 8 year old home in nice area of Gordon Head. 3 bedrooms — master with ensuite and walk-in closet; spacious 13x21 living room with fireplace and bay window; dining room with sliding glass door to sundeck; bright cheery kitchen with breakfast nook; and family room or fourth bedroom down. The lot is larger than average (over 10,000 sq. ft.) with ample room to park motor home, or boat. To view phone Jim webber 382-7276 or 658-5977 (res.).

WHY PAY COMMISSION
DEAL DIRECT
SAVE $5000

Quality home in prestigous area off Lexington. Fully finished up and down. 5 bdrs. 3 baths, 2 fp. Rec room, set up as in-law suite down. Home is immaculate and only 3 years old. Only $75,000. 478-8155.

CORDOVA BAY SEAVIEW
$79,900

9½% MORTGAGE AVAILABLE Executive seaview home in perfect condition. 3 bedrooms, full basement, double carport. Illness forces sale and vendor will carry mortgage at 9½%. Must see! Call Wayne Strandlund at SAEC 382-9255 (24 hrs).

250 HOUSES FOR SALE

OAK BAY? WHY BUY A CONDO?

CONSIDER THIS. WE OFFER 1850 SQ.FT. TOP-QUALITY, INDIVIDUAL CHARACTER, HOME-OF-YOUR-OWN, ON LARGE BUT MINIMUM-CARE LOT ONE BLOCK TO SEA AND PARK AND THREE FROM "VILLAGE". 3 BRS., 1½ BTHS., STUDIO, AND GRACIOUS GREAT LR & DR. ALL FOR LESS THAN MANY SO-CALLED LUXURY CONDOS! DETAILS FROM DICK BATEY, 592-4607 KER & STEPHENSON LTD., 385-3411. 680 BROUGHTON

Island Homes Ltd.
2504 DOUGLAS
386-7545

University Area

ATTRACTIVE THREE-BEDROOM FAMILY HOME CLOSE TO U. OF V. LIVING ROOM WITH FIREPLACE, DINING ROOM, LARGE SUNDECK, ATTRACTIVE KITCHEN, HIGH-QUALITY CARPETING. BASEMENT HAS FAMILY ROOM, DEN OR FOURTH BEDROOM — TWO-PIECE BATHROOM COULD BE IN-LAW SUITE. IN AN AREA OF LOVELY HOMES. PRICE $77,500. OPEN TO OFFERS. TO VIEW PLEASE PHONE DOUG MacKILLOP, 384-0308 OR OFFICE, 386-7545.

REALSPAN
PROPERTIES LTD.
846 BROUGHTON 388-6454

OPEN HOUSE
SAT. 1:30-4:00
1623 HYBURY PLACE

Near Majestic Park and close to schools and Rec Centre, this newly decorated 4-bedroom home may be ideal for your family needs. It's listed at $65,900 with an existing 10% mortgage and makes good buying sense. Be sure to inspect this home this Saturday. New MLS.
A. J. SANDY CRAWFORD
Bus. 388-6454 Res. 477-1561

KASAPI CONST.
New and Used
Homes
$47,900 and UP

2 and 3-BR. HOUSES, VARIOUS STYLES and FLOOR PLANS, good locations, Vic-Saanich-UVIC area.

CUSTOM BLDG.

BRAND NEW HOMES for as low as $57,900 and UP. Choice of floor plans and locations. (Your lot or one of ours). Do some of the work yourself and save money. For information call Mrs. Pat Saulnier, Kasapi Const. Co. Ltd. 538 Dupplin Rd. at 386-6191 or res. 384-2197.

C. N. Montague
1720 LILLIAN RD 595-4413

WATERFRONT

THERE IS PRIVACY, YOUR OWN SWIMMING POOL AND PRIVATE WHARF TO ADD TO YOUR ENJOYMENT OF THIS OUTSTANDING, MODERN HOME. THERE IS ALSO A BILLIARD ROOM, RECREATION ROOM AND DEN ON THE GROUND FLOOR BASEMENT. ON THE MAIN FLOOR, SUNKEN LIVING ROOM, DINING ROOM, OUTSTANDING FIREPLACE, KITCHEN WITH EATING AREA, OVERLOOKING WATER. 2 LARGE BEDROOMS. THIS HOME MUST BE SEEN TO BE APPRECIATED: $129,000.
VIEW BY APPOINTMENT ONLY
R. L. BERGSTROM 592-0109

REALSPAN
PROPERTIES LTD.
846 BROUGHTON 388-6454

OPEN HOUSE
SUN. 1:30-4:00 P.M.
$42,000
2634 SUNDERLAND ROAD

Neat, warm, no-step 2-bedroom home on a quiet cul-de-sac, situated on a 7400 sq. ft. fenced lot. Ideal for gardening or playground for small children. Close to schools and shopping centre. For a preview call Laurie Como, Bus. 388-6454, Res. 479-1179.

WE HIGHLY RECOMMEND

You come to see this brand new home at 927 Woodhall Dr., a new exclusive area on Christmas Hill, just off N. Quadra St. Over 2000 sq. ft. of living space designed in the Mediterranean style with semi-circular wrought iron stairway leading from foyer to main floor. Large 19'x19' L.R. with F.P., sep. 16'x12' D.R., den with F.P., family style kitchen, 3 bedrms, 3 bathrms, 3 covered sundecks, 2-car garage. New on the market at $137,500. Oh yes, it's fully landscaped too. MLS. A JIM RANSON special. 479-5910. Westgate Realty 388-9941.

Century 21®
WESTERN HOMES
1037 Cloverdale 386-3494

FAMILY FUTURE

Do you need more room? This Central Saanich split level offers the space you need on 1/3 acre fenced view property. 3 Bedrooms, 2 baths, family room and large sundeck complement the house and the exclusive area. Well priced at $67,000. Call today. BILL PETTINGER, 386-3494.

GORGE COLQUITZ CREEK, comfortable two bedroom, workshop, carport, no basement. $49,900. No agents. 385-0049.

OAK BAY, 3 BEDROOM, large dining area, great location, reduced $56,000 to $52,000. Drive by 2072 Chaucer. Phone 598-4020.

BY OWNER, OLDER RENOvated, 3 bedroom home, in Sidney. House and lot, well maintained, $45,900. 656-5039.

BEAMS, SUNNY NOOK, UPdated services, beautifully landscaped, sundeck. $47,900. 595-3336.

250 HOUSES FOR SALE

WHY RENT?
NEW HOME
$45,000

$1250 DOWN
$300 PER MONTH

Features: 3 min. to town, 3 bedroom, quality carpets throughout, quality cabinets, cedar feature wall, 2 year home warranty and more. Open house Sat. & Sun. 1-4. 1240 Roy Rd
JORDAN MILLS
Eves. 656-4365

52 HOMES

Your choice — from 1 to 6 bedrooms all areas — down-payments from one hundred dollars to all cash — prices from $26,500 to $69,900 — For further details.
R. W. RHODES
382-8101 or 479-9241
National Trust Co. (Douglas)

Glengarry Realty & Investment Corporation
479-7138

3308 COOK STREET

Close to everything. Cosy two bedroom home with spacious family room. Many new features, beautiful private garden. Drive by and call for an appointment to view. Only $49,900.
DON MacGILLIVRAY 479-7138

A. E. LePAGE
WESTERN LTD. REALTOR

BROADMEAD DREAM!

A truly beautiful 2 yr. old authentic log home located in one of Victoria's most exclusive and desireable areas. This hand crafted home is truly a show piece and offers 2400 sq. ft. of superb family accommodation. Serious buyers may view this unique home by calling BILL NESBITT 386-6331 or 477-9910, 24 hrs.

OPEN HOUSE
Mon. to Sat. 2-4
4055 Dawnview Dr.
(off Edgelow and Gordon Hd. Rd.)

3 BRAND NEW HOMES situated on cul-de-sacs close to UVIC, all schools, Racquet Club and shopping centres. Houses in this area are $80,000 to $140,000. Trades considered. For information call Mrs. Pat Saulnier, Kasapi Const. Co. Ltd., 538 Dupplin Rd. at 386-6191 or res. 384-2197.

Cozy and Comfortable!
2062 Chaucer St.
$48,900.00

Ready and waiting for your inspection, 2 bdrm., 1 bthrm. cottage near the rec. center. Excellent retirement, starter, or investment holding. Vendor says present all offers! ML37101. Call

Leslee Farrell
592-7246 388-5464 Pgr. 665
Seaspray Properties 595-3151

DELIGHTFUL
2 Bdrm Bungalow

VERY CLEAN, ROOF, EAVES, OIL FURNACE, LESS THAN 2 YEARS OLD, GARAGE, PATIO, FIREPLACE, HARDWOOD FLOORS, ALL ROOMS LARGE AND BRIGHT. FRUIT TREES, FLOWERS AND SHRUBS MAKE THIS A GARDENERS DREAM. LOCATED ON NO THROUGH ROAD, CEDAR HILL AREA. ASKING $59,500
477-4473 383-4013

SEAVIEW HOME

This outstanding new 2-bedrm western contemporary home features vaulted solid beam ceiling with skylit living area. See-through fireplace between living/dining rooms. Teak kitchen cabinets. Private area has den with fireplace. Ceramic tile bathroom, skylit master bedroom ensuite and much more. Private deck and secluded easy care lot makes this home ideal for those who wish a difference. Asking $95,000. To view call today.
MOORE AND CAMPBELL DESIGNER BUILDERS CO. LTD.
385-4227 384-2131

In-Law Suite View Royal South By the Sea

Better than brand new, this 30 yr. old home has over 1500 sq. ft. on main fl. with 2 bedrms, 22'x16' L.R. 12'x12' sep. D.R. spacious family kitchen with 8'x8' nook. A fully self contained 2 br. suite (1350 sq. ft.) in full high basmt with FP in L.R. and sep. entrance. A great place for Mom and Dad. This is a dream property and 1st time offered for sale. $87,500. Excl. with JIM RANSON 479-5910 Westgate Rlty. 388-9941.

CLEAR TITLE

Appr. 2 acres of parkland, 6 yr. old split level, 4 bedrooms, 2 bathrooms, 2 floor to ceiling fireplaces, wall to wall carpet plus large chain link fenced parking lot with automatic lighting for boat, car and truck storage. Plus new 27'x40' fiberglass green house with cement floor for growing plants commercially or for your pleasure. This property is just like a park. I will take a condominium, motor home, side by side duplex or older home as down payment and hold remaining mortgage. Full price $129,000. Phone owner 479-2209.

GORDON HEAD BEAT THIS!

Terrific value in this 3 year old, full bsmt. home. Immaculate!! Offers 3 bedrooms, 2½ baths, rec room plus a spacious yard that's fenced. MLS $75,500.

SCOTT KENDREW COACH HOUSE REALTY LTD.
381-5255

VALUE + VIEW

$57,500 in town, new 2 bedroom and den, full bsmt, possible in-law suite. Owner 595-0587.

SECLUSION AND PRIVACY near Ganges. 2 bedroom studio type home, Acorn fireplace, 1½ baths, ¾ acres well treed, $45,900, MLS. Alma McQuiggan, Islands in The Gulf Real Estate, 537-5521, 537-9462.

LOCATED AT SHAWNIGAN, A-frame cabin, cedar interior. $5095. 112-743-4204, after 6:30.

2 BEDROOM, 1 LARGE UTILity room, large lot, fruit trees, close to schools, fireplace. 478-6135.

250 HOUSES FOR SALE

OAK BAY
UNIQUE DUPLEX ON 2 LOTS

High on a hill, this Quality Rancher style Duplex is nestled amongst colourful flowers and shrubs with a distant view of the Sea. Ideal for the lady, gentleman, or couple who doesn't wish to live in an apartment, but want the comforts and privacy of a home as well as a monthly income. Just listed at $110,000
Exclusively with DOVE JEANES
598-1000 388-6275 Pager 2510
Davis Realty & Mortgage Corp

NORTH OAK BAY
3328 GIBBS RD.
QUIET CUL-DE-SAC

Terrific family home, four bedrms., three bathrms., den and rec. room, two-car garage, UVIC and all levels of schools. Do see inside, must sell, asking $115,000. MR. DREW, 592-0927 or office 382-8101.
National Trust Co.

SOUNDS IMPOSSIBLE

Would you believe that this home built less than 3 years ago and offering over 2500 sq. ft. of professionally developed area, located on a superb piece of prime waterfront in North Saanich is available at the modest price of just $89,900.
For further information call

Lee Wrobel
Randy Small
385-1431 388-6275 # 865, 654
British American Realty Ltd.

CORDOVA BAY

Private Sale by owner leaving city. 2,350 sq ft on two levels above ground on two lots. Ocean in front and golf course behind. Zoned green park area. 4 BR, 2½ baths, dining and lounge, large kitchen, large den, large rumpus room, utility and storage rooms, two fireplaces, double carport and sundeck over, vegetable garden with fruit trees and Chinese Tea-House. Truly a lovely and quiet neighbourhood. $87,500 firm. To view phone evenings and weekends 658-5886. 5348 Parker Ave.

BY OWNER. OPEN HOUSE Saturday and Sunday from 2-5, 1052 Jamalaer Way off Hagen. Two blocks from Brentwood Bay Marina Sports Fishing. One large no step Rancher, approximately 1450 sq. ft. with shake roof, two car garage, floor to ceiling fireplace in living room, dining room and family room, three bedrooms with 1½ baths and spacious kitchen and laundry room. Also two more houses under construction: one no step Rancher approximately 1300 sq. ft and one two storey approximately 1150 sq. ft. up with ⅔ basement. For information please call 652-2973.

HIGH GORDON HEAD, ONE year old quality home, by owner. Upstairs, 1300 sq. ft. 3-bedrooms, 2-baths, one with skylight, vaulted beamed ceiling in living room with fireplace. Downstairs, 800 sq. ft., large finished family room with Franklin fireplace, plus finished laundry and semi finished bathroom. Small finished room off double garage. Fully landscaped and partially fenced. Quiet no-through street. $87,500. 721-3808.

CADBORO BAY

Quiet dead end street, private access to sea. 3 bedrooms and family room. 1½ baths. Vacant. No basement $77,500. Clear title. 477-6337.

SOUTH OAK BAY

Drive by 1213 Roslyn. Quiet cul de sac! 23'x18' living room with authentic lighting sources. Perfect for grand piano! Formal dining room. Delightful breakfast room! 7 ft. high basement, rear lane entry. No sign on property. Viewing appointments through Lynette Deiahunt 592-9224 or 592-2407.
MARGETTS & GOWER
OAK BAY PROPERTIES LTD.

Starters or Retireds
Excellent, one Bdr.
Asking $41,500

Immaculate, one-bdrm, bungalow in Gorge area. Large living room with fireplace. Loads of cupboards in kitchen. Part basement.
H. Mitchell 479-4818
Island Homes Ltd. 386-7545

$51,900
Oaklands

Clean, cheerful, sunny, 2 bedrooms, large livingroom with fireplace, kitchen with lots of cupboard space, basement, easy care lot with fruit trees and garden. Close to shopping, schools, and bus. No agents please. 595-8669 after 6pm. or anytime on weekends.

OPEN HOUSE
2580 GRAHAM ST
SAT, SUN, 1-4:30

Retired owner, selling bright 3 bedroom basement home, large kitchen and fireplace, furnace, wiring and plumbing updated. Close to schools, store and park. Asking $39,900. 477-9837, 382-7544.

OPEN HOUSE
265 GLENAIRLIE

Come in and appreciate 1050 sq. ft. of immaculate no step home, a roomy layout featuring wall to wall over hardwood, fireplace, attached garage, remodelled kitchen overlooking private rear yard. Offers to $51,500. 479-5323.

OPEN HOUSE, FRIDAY 7-9, Saturday 2-4:30, 1234 Oxford St. Fairfield. Older updated three-four bedroom home, cozy living room with fireplace, seperate dining room with hutch, new kitchen and bathroom, full basement, large backyard. $59,900. 386-2094.

BY OWNER, ESQUIMALT, quiet street. Immaculate two bedroom home, living room, fireplace, dining room, Hardwood floors, basement with drive in garage. High lot, mountain view. Close to all amenities. Offers. 382-8489. Open House, Saturday 2-4.

DUKE RD AREA, WELL CONstructed 3 bedroom full basement house with many extras. Including ocean and mountain views. 1.6 acres of good pasture land and garden area. Small barn and large heated work shop. By owner $98,500. 478-3860. Open house, Sunday.

BY OWNER
GORDON HEAD $69,900

Quiet cul-de-sac, cathedral entrance, 3 bedrooms, 1 down 1½ bathrooms, 2 fireplaces, Rec room, garage. 477-4604 for appointment. No Agents

UNIQUE HOUSE

2 bedrooms plus loft, 1½ baths, open ceiling living-dining room, wood stove heats 90% of house, 22x26 garage (workshop), 60x130 lot. 622 Pine St. Victoria. 385-2373. Asking $54,900.

SEA VIEW, QUALITY BUILT, 3 bedroom home, hardwood floors, stone front, double garage, full basement, 2 fireplaces, Landscaped lot, 120x145, low taxes. Walking distance to school, shopping, arena. Phone owner 642-5848 after 4:30pm

MUST SELL, OWNER TRANSferred, 3-bedroom Tudor, two fireplaces, finished rec room, built-in bookcases, built-in dishwasher, ensuite, fully-landscaped and fenced, close to Golf Course. $59,900 or best offer. Sooke, 642-4433.

FOUR BEDROOM HOME. BY owner, dishwasher, sewing room, full basement, large view lot, good garden, fruit trees. Asking $50,000. 479-5360 or view 520 Tait. ½ acre with unfinished cabin with good soil on Hornby Island, $17,500 or best offer. 479-5360.

250 HOUSES FOR SALE

EXECUTIVE VIEW HOME
CENTRAL SAANICH

Quality construction, ½ of an acre on cul de sac, landscaped, fruit trees, shake roof, double carport, 3 bedrooms, 3 bathrooms, fireplace, rumpus room. Includes lr/dr drapes, washer, dryer, fridge, stove and dishwasher. $74,900. Call 656-5409 after 6 pm.

FAIRFIELD

A lot bigger than it looks, 3 bedrooms, over 1100 sq. ft. of living area, completely renovated. New cedar kitchen, new wall to wall throughout. Walls and ceilings insulated, new roof and gutters. Open house Saturday, Sunday and Monday, 1-5. 123 Moss St. 386-6693. $65,000.

BY BUSY OWNER

WILL DISCOUNT FOR ACTION ON CLEAN DEAL

3 year old! 3 bedroom, full basement, sundeck, large lot, cul-de-sac, close-in, 1001 Leeds Place. $65,750. Res 383-8866, Bus. 383-5113.

GORDON HEAD

$54,500. Two bedroom home, no basement, close to shopping centres and bus route, schools from kindergarten to university within walking distance. Ideal for starter home or retirement home. Private sale.
No Agents
477-3621

UNIVERSITY
3925 ANSELL RD.
1-4:30 SAT & SUN

Owner- 5 bedrooms, ideal for family or retired couple with hobbies. Close to schools and shops. LR, DR, w-w, 2 bathrooms, large rec room, carport, space for trailers, $77,500. 477-2458.

TAKE YOUR CHOICE- NEWLY-renovated two open houses, 1-5 Saturday and Sunday. Oak Bay, 1758 Armstrong Avenue, cute 2-bedroom, family kitchen, granite fireplace in living room, large garden plot rotofilled, $63,900. Fairfield character, 132 Moss Street, large family home, must be seen to appreciate the space, $77,000. 383-1069.

RENT, BUY, OR TRADE? YOU decide after YOU inspect the VALUE within this modern comfortable two bedroom strata home featuring two bathrooms and a kitchen to fulfill mother's dream! Equipped with workshop, games room and garage with automatic door. Unbelievable at $37,900. Please call 381-5613. Rather Realty Ltd.

QUALICUM BEACH

3-bedroom home with excellent ocean view. Close to golf and curling. Clean, efficient electric heat with thermopane windows, wall-to-wall carpet, low taxes, corner of Bay and West Crescent in village. Owner's price $65,000. Phone 752-6285.

OR SALE IN LANGFORD, 5 bedroom, full basement home on ½ acre. 14 years old, large separate heated workshop. 20 X 40 with sliding doors. Dining room has built-in china cabinet, 2 baths, fireplace, intercome throughout, fruit trees, clear title. Price $68,500. 642-3852 or 382-3355.

PERFECT RETIREMENT home. Well built older home with fantastic sea view of Gulf Islands and Coastal Range, close to beach, 2 bedrooms, separate dining room, leaded glass doors, fireplace, full basement, separate garage, well maintained garden. Gross taxes $320. $53,500. 592-4942.

OAK BAY/CARNARVON AREA Immaculate 2 bedroom home on a large beautiful lot with fruit trees, greenhouse. Quiet area, close to all shops. Features bright kitchen, fireplace, dining room. Lower level contains 3rd bedroom and 2nd bath. Be sure to view. Offered at $68,500. For appointment call 598-4768.

BUILDERS OWN

Heating & air conditioning by Lennox heat pump (totally heating bill approx. $120 PER YEAR). 3 bedrooms, office, large family room plus 2 bathrooms, total 1,900 sq. ft. An exceptional by at $69,900. 652-2401.

FAIRFIELD

Spacious 3-bedroom, hot water heat, near water. $75,900.

AUDREY MONT
598-7598
Gardner Realty Ltd., 385-7721

SAVE $10,000-ASSESSED value $55,000, owners sacrifice at $44,900. Modern, well kept bungalow, easy care lot on quiet street near town. 3-bedroom on main, plus self contained, one bedroom basement apartment. View anytime after 1 p.m. 383-5258.

SIDNEY
6 year old, 3 bedroom, full basement, 1½ baths, built in vacuum, fireplace, extra insulation, double windows, camper size carport. Fruit trees. 2224 Bradford Ave. Open house Saturday and Sunday. 656-4388. Asking $52,900.

OPEN HOUSE
SAT & SUN 1-4PM.
10202 WILDFLOWER SIDNEY
1278 sq. ft. home with lovely view of Mt. Baker and ocean, bright open plan with large fireplace, 3 bedroom, finished basement, 2½ bathrooms. $74,500. 656-3159.

GOOD STARTER OR RETIREment home, low heat and maintenance cost, cosy 2 bedroom, separate garage with workshop, corner lot, 2 blocks off Beacon, 1 block from beach, $42,500. Drive by 2471 Orchard Ave. Sidney. To view call 656-1815.

BY OWNER: .43 ACRES, 2 BEDrooms, full basement home on ½ acre. 14 years old, large separate heated workshop. 20 X 40 with sliding doors. Dining room has built-in china cabinet, 2 baths, fireplace, intercome throughout, fruit trees, clear title. Price $68,500. 642-3852 or 382-3355.

PERFECT RETIREMENT home. Well built older home with fantastic sea view of Gulf Islands and Coastal Range, close to beach, 2 bedrooms, separate dining room, leaded glass doors, fireplace, full basement, separate garage, well maintained garden. Gross taxes $320. $53,500. 592-4942.

OAK BAY/CARNARVON AREA Immaculate 2 bedroom home on a large beautiful lot with fruit trees, greenhouse. Quiet area, close to all shops. Features bright kitchen, fireplace, dining room. Lower level contains 3rd bedroom and 2nd bath. Be sure to view. Offered at $68,500. For appointment call 598-4768.

BUILDERS OWN

Heating & air conditioning by Lennox heat pump (totally heating bill approx. $120 PER YEAR). 3 bedrooms, office, large family room plus 2 bathrooms, total 1,900 sq. ft. An exceptional by at $69,900. 652-2401.

FAIRFIELD

Spacious 3-bedroom, hot water heat, near water. $75,900.

AUDREY MONT
598-7598
Gardner Realty Ltd., 385-7721

SAVE $10,000-ASSESSED value $55,000, owners sacrifice at $44,900. Modern, well kept bungalow, easy care lot on quiet street near town. 3-bedroom on main, plus self contained, one bedroom basement apartment. View anytime after 1 p.m. 383-5258.

SIDNEY
6 year old, 3 bedroom, full basement, 1½ baths, built in vacuum, fireplace, extra insulation, double windows, camper size carport. Fruit trees. 2224 Bradford Ave. Open house Saturday and Sunday. 656-4388. Asking $52,900.

OPEN HOUSE
SAT & SUN 1-4PM.
10202 WILDFLOWER SIDNEY
1278 sq. ft. home with lovely view of Mt. Baker and ocean, bright open plan with large fireplace, 3 bedroom, finished basement, 2½ bathrooms. $74,500. 656-3159.

GOOD STARTER OR RETIREment home, low heat and maintenance cost, cosy 2 bedroom, separate garage with workshop, corner lot, 2 blocks off Beacon, 1 block from beach, $42,500. Drive by 2471 Orchard Ave. Sidney. To view call 656-1815.

250 HOUSES FOR SALE

Y OWNER, 2 BEDROOM, HEAtilator fireplace, fridge and stove included, quiet area, corner lot, plenty of property (110x100), open for viewing, corner of Cedar Hill Rd. and Broderick, 477-6171 $44,000.

By Owner

Three bedroom split level on fully landscaped well treed lot in the Glen Lake Area. 2795 Ronald Road. 478-7851. No Agents.

COTTAGE STYLE HOME
Two bedroom home on quiet side street with lake view. Fireplace, hardwood floors, garage, landscaped with fruit trees. Asking $44,900. 701 Ralph St. 479-0704.

SIDNEY $49,900
No step home, in excellent condition. 75x110 lot, back lane access. 3 bedrooms, double plumbing, living room with fireplace. Large kitchen, workshop. 656-5079.

941 EASTER RD. 3 BEDROOM house with 2 bedroom self contained suites down. Lakehill area. Walking distance to Town and Country shopping. $59,500. Phone for appointement 112-743-4786.

$42,900, BY OWNER, OLDER renovated, full basement, 3-bedroom home on small easy care lot. Close to schools, shops and buses. Open to offers. 386-9098. No agents.

SIDNEY STARTER RETIREment, bright 7 year old no basement home, excellent condition, 2 bedrooms, electric heat, attached garage, easy care lot, $49,000. 2183 Amelia. 656-5266.

BY OWNER, NEAR UNIVERsity 3 bedroom, 3 bathroom, 2 fireplaces, separate living and diningroom, finished basement with sauna, $82,500. 477-0078, 595-1131.

FAIRFIELD, BY OWNER, older home on quiet street opposite park and with seaview. Handyman's delight. Phone 595-6366, for appointment to view.

BY OWNER. OAK BAY (HENderson) Large modern bungalow, in-law suite, large lot, on quiet street. Close to all facilities. Many possibilities, worth seeing. 592-1401 or 598-6985.

VIDCO
Commercial-Residential Real Estate
31 Bastion Sq. 388-4232

2 BEDROOM, NO BASEMENT, large garage, fenced lot, close to shopping centre and schools. Asking $44,500. Call after 6 pm, 656-4801.

FOR SALE BY BUILDER, ready in 3 weeks, ½ acre bordering on Butchart's Gardens, 3 bedrooms etc. 873 Woodsview Pl. For more information, 479-5944.

MOUNT DOUG, NEW THREE bedroom, full basement, energy efficient home. Built in dishwasher, large bright kitchen, landscaped. $67,900. 721-3817.

3 YEAR OLD, THREE BEDroom home, 1½ baths, finished basement, unique landscaping. Must be seen to be appreciated. 642-4115.

HIGH QUADRA, 3 BEDROOM house with fireplace, nicely landscapped large lot with fruit trees. Easy to finance. $44,900. 658-8748.

COSY 1 BEDROOM DREAM, ON beautiful 45X137. Jubilee, includes furniture, french stove, asking $36,000. 595-4208.

SACRIFICE $63,000

New compact, 2-3 bedrooms, near North Saanich beach, 656-4745.

2 BEDROOM SOLID WELL maintained, Shelbourne location, commercial zoning on 2 sides, phone 388-6515

OWNER TRANSFERRED. Welcome to view. 3 bedroom, 3 yrs. 479-4812 after 5:30 pm. 4035 Daffodil Pl.

SPACIOUS 1 BEDROOM house, spotless inside and out, $37,000. Close in. 479-7572.

HOUSE FOR SALE BY OWNER, Very anxious. 2 bedroom, $36,000, Any offer. 1726 Albert St. 592-2558.

BY OWNER

Spectacular view Swartz Bay towards Active Pass, 5 year old custom built 3 bedroom home. Asking $97,500. 656-5950.

FAIRFIELD BY THE SEA, 3 bedroom, 1500 sq. ft, beamed ceilings plus $500/month revenue. $10,900 down. 658-8418.

BY OWNER
SIDNEY
Well built 4-5 bedroom, 2600 sq ft of living area, 70 X 160 fenced lot. 656-2064

BY OWNER, LARGE 3 BEDroom home on 2 acres in Metchosin, lovely views, offers. 478-9283.

FAIRFIELD REALTY LTD.
Call the Fairfield Specialists
1295 FAIRFIELD RD. 383-2244

Luxury Home—5 Acres

This new, 2300 sq. ft. home with-in 5 mile circle features top quality workmanship. Three bedrooms, 2½ bathrooms, family room, dining area, kitchen with solid oak cabinets and sewing room on main, plus gorgeous living room with view, den, and ½ bathroom up. 2 fireplaces, vacuum system, intercom, garburator, three decks, sunken marble tub, etc. $178,000. 477-8673.

1605 BURTON AVE., $64,500. 3 bedrooms, bath ensuite. 595-6965 after 5 pm.

CHARACTER HOME, ALMOST waterfront, 2-bedrooms, out building. 10227 West Saanich.

GORDON HEAD
1-year-old 3-bedroom no-basement home, $54,800. 658-5133.

BY OWNER, 2 YEAR OLD, 3 bedroom home, 1000 sq. ft. wall to wall carpets. Duncan, 748-0506.

NEW HOME FOR SALE BY Owner/builder, in Broadmead. 386-6301 or evenings, 658-1191.

OPEN HOUSE

Sunday 1-4. $69,900. Gordon Head. One owner home. 3-bedroom spacious home with fully developed basement. Close to schools, university and shopping centre. All appliances included. 4012 Magdelin. 477-5071.

BY OWNER, 2 BEDROOM plus, large lot. $39,900. 479-9646.

HOUSE AND SEWERED LOT, $59,000. 241 Cadillac. 479-7572.

253 COUNTRY HOMES and PROPERTIES

SEABROOK

Lovely 4 bedroom family home. Living room, dining room with wall to wall carpet. 4 pce. bathroom, large sundeck with carport. Pool table size rec room. Drive-in garage. Situated on ⅓ acres fully landscaped and fenced yard. Priced to sell at $67,900. EXCLUSIVE LISTING: FREDDY STARKE 386-6164 or 595-1175.

SHERRINGHAM POINT $79,900

1.48 acres with beautiful west coast contemporary home, 3 fireplaces, living room, family room, rec room, 2 or 3 bedrooms, dining room, wrap-around sundeck, fantastic views of Olympics and straits.
479-3612 Kent Deans 478-8316
Century 21 Suburban Realty (78)

CEDAR HIDEAWAY

Cozy natural cedar A-frame nestled amongst the trees on 7½ acres. Offering some pasturland, a year-round stream, hills and trails. Asking $74,900 including all furniture. MLS 39414.
Norma Sauners
478-5561 478-9182
BLOCK BROS. REALTY LTD.

HIGHLAND DISTRICT

Ten beautiful acres with glorious views of city and straits. Main home with 2 suites and 2 cottages, stable and tack room for rental of $1,000 p.m. Must be seen. Call BILL McCARTER 592-3970 or HENDERSON REALTY LTD. 385-9741.

253 COUNTRY HOMES and PROPERTIES

P.R.B
P. R. BROWN AND SONS LTD.
"The People To See"

Open House
Sat.-Sun.
2 p.m.-4 p.m.
6773 Wendonna Dr.
Brentwood Bay

3-Bedroom, 5-year-old family home on a large fenced landscaped lot.
—20'x15' Living room, fireplace.
—10'x11' Dining room, 1½ Baths.
—3 Bedrooms plus Den.
—11'x11' Kitchen with nook.
—12'x20' Rec room, OOM Heat.
Asking $69,500. Terms.
385-3435 AL VICKERS 652-2257

Brentwood Seaviews

This executive rancher is generously proportioned and tastefully decorated. Surrounded by dogwood, fir and arbutus trees on ½ acre featuring 2800 sq. ft. of delightful living area.
—3 Spacious bedrooms, plus den.
—3 Baths, heatilator fireplace.
—33'x19' Living room, in-line dining.
—Bright oak cab. kitchen with dishwasher, range, wall oven and garburator.
—24'x23' Rec. room, OOM HW heat.
—Twin sealed, screened windows.
—Double attached carport, extra parking.
Asking $122,500.
385-3435 AL VICKERS 652-2257

REDUCED $16,500! COUNTRY SECLUSION

Contemporary post and beam on sunny low maintenance lot. Large garage/workshop, separate parking for R.V. and boat, etc. (Gillespie Road, East Sooke). NOW $98,500.
385-3435 DAVID SCOTT
P.R. BROWN & SONS

SINCE 1887
Pemberton, Holmes Ltd.
1000 Govt St 384-8124

AGRICULTURAL LAND RESERVE

1 SHERINGHAM POINT RD., 9.6 acres waterfront. House and cottage, young orchard. Big home. $155,000.
2 740 PEARS ROAD, 8.4 acres, grass, oak trees, barns, 1260 sq. ft. farm house. WORKING HOBBY FARM. $125,000.
3 3925 METCHOSIN ROAD, 12.2 acres, grass, orchard, potting shed, fine 1650 sq. ft. home, surrounded by park. 100 yards from sea. WORKING HOBBY FARM, $195,000.
4 4205 BILSTON, 2 acres, fenced, year round stream, 4-6 bdrm. home, perfect for large family. $124,500.
5 379 WAIN ROAD, ½ acre beauty, beautiful garden, greenhouse, chickens, trees and shrubs. 1110 sq. ft. 3 br., no step home. $62,500.
6 403 HERLIHY, 2½ acres hobby farm, grass, orchard, big barn, 2 br. modular home. $63,500.
7 ARDEN ROAD. 10 acres, some pasture, stream, good treed land. Potential hobby farm. Good terms. $70,000.
8 4455 PARRY X ROAD, 6 acres waterfront, grass, workshop, greenhouse, 1680 sq. ft. home and heated swimming

256 WATERFRONT PROPERTIES

GORGE WATERFRONT

2 bdrm, full basement home located on deep lot with 50' of waterfront. Comfortable living room with fireplace. Family dining room. Kitchen with breakfast nook. Oil fired hot water furnace. Separate garage. Plenty of shrubs and trees offer privacy on the back part of the lot to the waterfront. Asking $70,000. For more information and to view this Exclusive Listing please call:
OLIVER DOUGLAS
388-4271 598-3926
TED WILKINSON
388-4271 384-3944
J. H. WHITTOME & CO., LTD.

REVENUE WATERFRONT

Delightful old 1918-built home with approx. 2100 sq. ft. on main floor, 3 bedrooms (2 up), plus basement, is well sited on 1.9 acres to take advantage of harbour and Olympic views. Added attraction includes 20X30 ft. indoor pool, 2-bedroom in-law suite attached to house and 2 additional separate rental properties. MLS. $119,900.
DALE YOUNG
477-0191 388-6275, pager 2561
MURRAY ROTHSCHILD
477-0191 477-9393
Royal Trust

WATERFRONT

4 bedrm. — 2 bath — Living Room with Fireplace — Small Den — Dining Room with a Fireplace, kitchen and Sun Room, PLUS 2 bedrm SUITE in lower level, hot water heat, incl.

OR

4 SUITE CONVERSION, 2 two bedrm SUITES, 1 one bedroom SUITE, 1 Bach SUITE. SUIT either for ONLY $149,000. PRESENT ALL REASONABLE OFFERS.
PETER PRIMGAARD 656-6625
Seaspray Properties Ltd.
386-3124

POSITIVE PRIVACY SO CLOSE TO VICTORIA YET ABSOLUTE SECLUSION ON THIS 1100 FEET OF CLEAN TIDAL OCEAN WATERFRONT. ACCESS BY WATER ONLY UNLESS PURCHASER WISHES TO CONSTRUCT DRIVEWAY. OTHERWISE TIE UP YOUR BOAT AT YOUR DOORSTEP IN THESE PROTECTED WATERS. FISHING YEAR ROUND, WATER SKIING, HIKING, AND 11 ACRES OF TREES AND NATURE. ALL THIS FOR $99,900. TERMS. ALLAN KLENMAN, 656-4242.
DUNSMUIR PROPERTIES
388-7868

SOUNDS IMPOSSIBLE

Would you believe that this home built less than 3 years ago and offering over 2500 sq. ft. of professionally developed area, located on a superb piece of prime waterfront in North Saanich is available at the modest price of just $89,900.
For further information call
Lee Wrobel
Randy Small
385-1431 388-6275 # 865, 654
British American Realty Ltd.

12C. COWICHAN LAKEFRONT
14 ACRES
Beautiful setting on Lake Cowichan with 350' of lake frontage. Immaculately kept 1½ storey, 4 bedrooms, full basement homes, 3 car garage, implement and tool shed, creek ambling through property. Garden and lawns very parklike with small irrigation system. An ideal retirement spot, $145,000. For any further information and an appointment to view call Phil Lemare office 746-5171 or evenings 746-5460.
H.W. Dickie Ltd.
70 Government St.
Duncan, B.C. V9L 1A1

QUALICUM BEACH WATERFRONT
$135,000

Magnificent views — 1678 sq. ft. — no steps — two fireplaces — multiple plumbing — possession Aug. 1st. — exclusive listing — For further information call:
388-4271 MR. YELLS 383-5039
J. H. WHITTOME & CO. LTD.
VICTORIA, B.C.

THIS IS LIVING!

The summer makes everyone think waterfront but you'll appreciate this year round. Two full floors combining almost 3000 sq. ft. of living area. Open living and dining areas featuring beamed ceilings, skylights and unexcelled views. Four bedrooms, rec room with fireplace and games area. Ideal home for entertaining. $179,900. MLS.
NEIL RAWNSLEY
386-2111 595-1507
MONTREAL TRUST

DO YOU LIKE!!!

—Boating
—Marine Views
—2 bedrm up
—2 bedrm down
—Liv with FP
—Rec with FP
—Close to School
—$69,500
—And Sidney
—Then call me:
PETER PRIMGAARD 656-6625
Seaspray Properties Ltd.
386-3124

COMMANDING PANORAMIC WATERFRONT
400' Sooke Inlet — Cooper's Cove — Sunny Southwest Exposure — Access from Sooke Road — Across from famous "Grouse Nest". A challenging building site on 2.6 acres with beautiful trees and rich soil for a reasonable price.
British American Realty Ltd.
385-1431. George Breiter 478-8493.

NEW LISTING WATERFRONT

13 yr. old, 2 BDR bungalow with full basement on half acre lot on Esquimalt Harbour. 3rd BDR finished in basement along with partially finished rec. rm. This is a nice home but needs redecorating. Priced at only $68,500. Call BILL NESBITT *386-6311 or 477-9910, 24 hrs. A.E. LEPAGE WESTERN LTD.

DEEP MOORAGE MODERN HOME

Beautiful views, lots of sunlight yet you have seclusion on your patio. Versatile in that you can have 4 bedrooms or two bedrooms, a den and a studio. Three bedrooms. Asking $94,500.
Residence Ron Kerfoot Office
652-2594 477-1841
BLOCK BROS. REALTY LTD.

GABRIOLA ISLAND
292' of beach, charming hide-away home on 1.3 acres with panoramic view. $96,000 full price.
5 acres of waterfront, spectacular view property, only $39,900.
Waterfront bluff, 1 acre lot, $9700.
Neil Wark 247-8852 evenings.
GABRIOLA RLTY LTD. 247-9622

WATERFRONT HOME LOCATED on quiet no thru street within 3 mile circle. App 2000 sq. ft. on 3 levels. 4 bedrooms, 2 full baths, 2 fireplaces. An immaculate home of unusual character with many attractive features. Priced far below replacement cost at $108,000. 2820 Murray Dr. 388-6331.

70' WATERFRONT CORDOVA BAY

Two 200x70 Waterfront lots. Holding property.
Residence Ted Walford Office
598-1420 477-1841
BLOCK BROS. REALTY LTD.

WANTED WATERFRONT

Brentwood to Deep Cove or Parker Avenue area. Please call:
RAY SMITH
Royal Trust 384-8001 (24 hrs.)

CORDOVA BAY
Modern contemporary 5-bedroom house on large lot, $158,000. 658-5133.

256 WATERFRONT PROPERTIES

150' RIVERFRONT
Very private cottage by the river on ½ acre lot about 40 km from Town and Country shopping centre. Asking price $30,000. For more information call 385-8179. No agents please.

PRIVATE SALE
72' of waterfront on Finlayson Arm at Willis Point. Modern 2 bedroom home, 1½ baths, separate dining room, electric heat. Clear title. Asking $89,000. 652-3208.

LANDSEND ROAD
152' waterfront, easy access to beach. 2,000 sq. ft. home, only a year old. $149,900. Owner 656-3857.

FEED THE SWANS FROM your deck. Crown land home on beautiful Cowichan Bay. 4 bedrooms, fantastic view. $34,900. 748-4514.

100 ACRES, BARKLEY SOUND, ½ mile waterfront, part cleared, part treed. $120,000, by owner. Box 68, Brentwood Bay, V0S 1A0.

CORDOVA BAY
Large level semi-waterfront lot, $35,800. 658-5133.

SATURNA. 110' WATERFRONT. 2 level cottage. Hydro, well, septic, 478-0471.

258 CONDOMINIUMS

JACK MEARS OAK BAY REALTY LTD.

2194 OAK BAY 598-3321

DOCKYARD OR NAVAL PERSONNELL

Immaculate one bedroom in an attractive building offering sauna, workshop, swirlpool and games room. Southern exposure gives a bright sunny atmosphere, appliances are included. Monthly assessment of $48.25 includes caretaker and professional management. If you can qualify for B.C. Grant second mortgage. A small down payment could make you a proud owner for a modest $26,500. Viewing by calling MARKIE MUNN or MARJ NAPPER at 598-3321 anytime.

YOUR PLACE IN THE SUN

Nice to know a landlord can't raise your rent when you own this sharp one bedroom condominium! Minutes from University, or transportation, covered parking, games room, sauna and jacuzzi. Present owner is an immaculate homemaker, appliances in tip-top shape. Enjoy the sunny patio in your leisure time! Truly carefree living at only $29,900. View at your convenience by calling MARJ NAPPER or MARKIE MUNN at 598-3321 anytime.

NEW LISTING SEAVIEWS

An as new one bedroom unit on Rithet Street with beautiful views of the Straits and Olympics and only 2 blocks from Beacon Hill and James Bay Square. Only 18 units in this high quality building with sauna, swirlpool, guest lounge, billiard table and workshop. Beautifully maintained and fully equipped with washer, dryer, stove, fridge, dishwasher and garburator. You really should investigate this one at $44,900. GEORGE BLACKBURN at 598-3321 anytime.
Member
Relocation Services Canada

3647 SHELBOURNE 477-0141
LARRY BROOKS — MANAGER

OFFERS INVITED ON $39,500

2 B.R.s, vanity bathroom, clean attractive suite in popular University/Shelbourne area. Stove and fridge incl., lots of storage, good balcony. If you are in the market you owe it to yourself to see this before buying. Further info or to view call: 477-0141 (24 hrs.)
ART LAWRENCE, 477-9313
BUNNY SIMONS, 477-1449

$26,900 BIG 1-B.R. UNITS

University area, close to shopping. Dining area, fully-equipped kitchen. Swimming pool, saunas, hobby room, etc., etc. Cannot be beaten at this price. Top-class bldg., well run. Unusual opportunity available NOW. Call anytime.
HARVEY MERRITT
477-0141, pager 551 595-7672
BRUCE BATEMAN
477-0141 384-2827
THE PERMANENT

SWINERTON'S
REALTY WORLD

Beacon Hill Park 9th Floor

A comfortable corner suite in a concrete building that offers a beautiful view of the city, leisurely walks to the city, leisurely walks to the park. 2 Bedrooms, 1½ baths, swimming pool. MLS. $42,900. Call anytime:
SUSAN or JACK BETTS 477-4042
385-2481, 388-6275 Pgr 909

High Quadra $38,500

Quality 2 bedrooms, stove, fridge, dishwasher, all drapes included. Early possession.
BILL McCULLOCH
385-2481 479-4487
Swinerton Stewart Clark Ltd.

CONDOS

1) CITY CENTRE — 2 bedrooms — $29,900.

2) FAIRFIELD — A very nice, 2 bedrm, 1½ baths, fireplace, major appliances, clear title — $62,900.
Both units available immediately. To view please call Vaughn Thompson, Victoria Realty Ltd. 386-3585 res. 658-8541.

OAK BAY $44,000.

You've heard of the immaculate car in perfect condition, driven by a dear little lady. Now come and see the condominium she lives in. Bright, large, ground floor, corner suite, 2 bedrooms, and simply spotless. This you must see. Quiet area, yet close to avenue shopping and bus.
JUNE CARVER 595-8664
HENDERSON REALTY LTD.
385-9741

VALUE PLUS

Is what you'll receive in this 2-bedroom, KENSINGTON TERRACE unit with ensuite bath. Western exposure, lots of closet space, a very roomy suite and recreational facilities you just have to see! Call me now for your personal viewing. Offers on $41,500. MLS.
GRAYDON HOOKER
386-2111 598-2186
MONTREAL TRUST

258 CONDOMINIUMS

"The Ultimate in condominium living". Spacious 2 bedroom, 2 bathroom suites. Concrete and masonry construction in a secluded garden setting with the convenience of the Castle which offers guest rooms, pool, sauna and a touch of elegance. Call for a personal showing of our remaining suites. DANZO & FRANCO HOLDINGS LTD. 384-4013, 479-7286, 386-3816.

3 BEDROOMS

2 baths, convenient location, excellent location. Fridge, range, washer, dryer, thermopane, nice patio. Vendor will consider trades. Present all offers to $38,500. Vendors moving to prairies.

MOTHER NEED A PLACE

Just right for an elderly person. Clean, bright, safe, 1 bedroom with all the conveniences at $30,500. Excellent condition and location near Beacon Hill Park, and down town shopping. Easy to purchase with the exsisting mortgage of $25,000.
CALL ME FOR ALL DETAILS.
ERNEST WILLDEN 383-0640
National Trust 595-2121

LAUREL POINT

225 Belleville

Unusually attractive condominium. End suite. New to market, approx. 1496 sq. ft., corner fireplace, thermopane windows and screens all windows, window in kitchen, in suite laundry and storage room. Custom decorating. Panoramic seaview from all windows and patio. Offers invited on the asking price of $155,000.

Pauline Cass

598-1448 388-5464 pgr. 705
Seaspray Properties Ltd. 595-3151

LAUREL PT. PRICES CUT!

OWNER'S BIND IS YOUR OPPORTUNITY! TWO PRIME SUITES IN VICTORIA'S PRESTIGIOUS WATERFRONT HOMESITE SLASHED TO $79,900 & $82,500. (MLS) 2 BR, 2 BTH, LARGE LR & DR! DICK BATEY 592-4607 KER & STEPHENSON LTD., 680 BROUGHTON, 385-3411

INSIDE VICTORIA CITY LIMITS

Waterfront Condo.

Available now QUIET and SECLUDED and brand new at the WATER'S EDGE (630 SEAFORTH) 2 bdrms, 2 bathrms (4½ Rms) with 3 appliances. W to W carpets, drapes, parking, auto heat and H. water, whirlpool and possibility of ensuite laundry. (Mtge to approved purchasers at 11%) several to choose from ($70,300 to $85,692.) Qualifies for 10%. C.C.A. Dickie Agencies Ltd. 382-4312 or 382-8239
COME AND COMPARE THESE SUMPTUOUS UNITS WITH OTHER WATERFRONT PROPERTIES.

What Would You Do With The EXTRA ROOM?

—One bedroom plus???
—Spacious dining area.
—Gorgeous western views.
—Stove, fridge, garburator.
—Excellent storage.
—Only $34,900.
—Walk to shops and bus.
—Sauna, swim and swirlpools.
Call NOW to view this EXCLUSIVE listing with
DONNA FOSS
477-7291 384-8075 Pgr. 504
D.F.H. REAL ESTATE LTD.

CONDOMINIUM ON THE PARK

All the front windows have an unobstructed beautiful view of the trees and lawn of Beacon Hill Park. Very central, just 5 blocks from the Empress Hotel. Brand new 2 bedroom, fireplace, 1½ baths, beautiful interior and layout, equipped with all luxury appliances including washer and dryer. I will take your house or boat in trade. Asking $79,900. Phone Mr. Charles, days, 384-8035, eves., 598-8788.

Penthouse Suite ROYAL WOODS

One of only 12 similar units in Victoria this suite is a spacious 2-BEDRM unit PLUS LOFT and has a desirable CORNER location with the added benefit of a SOUTHERN EXPOSURE. Ample living and storage areas, two balconies, quality fixtures and appliances, and the added feature of pools, sauna, tennis court, library, etc., etc. Act now. Avoid disappointment. ML. $51,000.
NEIL RAWNSLEY
386-2111 595-1507
MONTREAL TRUST

LAST CHANCE

For 8% AHOP '76
From $450 Down
with B.C. Grant
$250 per mo. PIT
1 Bedroom from $28,900
2 Bedrooms from $34,700

OPEN

Weekdays 9-12 and 1-4 P.M.
or by appointment, 385-2458
Byron Price & Associates Ltd.

HARBOUR COURT 525 BROUGHTON ST. EXCITING DOWNTOWN INNER HARBOUR LOCATION

ONLY 8 SUITES LEFT — SOME WITH SEA VIEWS. 1-2 & 3 BEDROOM SUITES IN THE HEART OF THE HARBOUR
SALE PRICE $77,500-$99,000
FOR AN APPOINTMENT TO VIEW CALL
ROYAL TRUST
477-0191 4082 Shelbourne St.
477-0191

RETIREMENT SPECIAL TOD HOUSE 2323 HAMIOTA ST.

1 bedroom, 1020 sq. ft. concrete and steel building. 1½ bathrooms, heatilator fireplace, washer and dryer, window in the fully-equipped kitchen, close to all facilities including one bus to town. All corner suites. Open Tues.-Sat. 1:30-4:00 or phone H. Blake 383-4372.
JACK MEARS
OAK BAY REALTY LTD.
598-3321

BEAT THIS!

3 bdrms., FIREPLACE, family kitchen plus formal dining, laundry in suite, 4 appliances, immaculate throughout. Truly a "must see" at $39,900.
MELODY VILLENEUVE 384-8563, 388-7557
Capital City Realty Ltd.

258 CONDOMINIUMS

CIRCLE THIS!

If you want a real 2-bedroom home in a super complex! I have the key! Well maintained by excellent council, in suite laundry. Near new appliances stay. Open to offers. Low 540s. MLS.
MARY WOOD 592-2647
THE PERMANENT 382-9191

ASCOT HQUSE 1009 McKenzie

Deluxe one-B.R. unit in fabulous adult complex with all the amenities of a private resort. Asking $32,900. ML 38840. Ideal for retired or working couple. Immediate possession. Call.
HERB McDANNOLD 384-6768
THE PERMANENT 382-9191

HAMPSTEAD HOUSE 955 Dingley Dell

Vacant, neat 2 B.R., 3rd floor east, small complex, quiet area. Must be sold. Offers to $36,900. ML 39893. Appliances incl. Call.
HERB McDANNOLD 384-6768
THE PERMANENT 382-9191

JUST LISTED! Almost Dallas Rd. 2 BEDROOMS
$45,900

Be the FIRST to experience the sense of spaciousness which pervades this one-owner, SOUTHWEST corner suite featuring living room with sliding doors to patio; dining area with southern WINDOW(!) and BUILT-IN shelving and cabinets; roomy, bright hallway for that EXTRA furniture with which you really don't want to part; master bedrm with WALK-IN closet. Super INSUITE storage. Full sized appliances in CHEERFUL, sunny kitchen. Every window is SCREENED in this immaculate EXCLUSIVE LISTING. Roof-top sitting area for UNOBSTRUCTED sea and mountain views. Call NOW for an appt to view with
DONNA FOSS
477-7291 384-8075 Pgr. 504
D.F.H. REAL ESTATE LTD.

REALSPAN PROPERTIES LTD.
846 BROUGHTON 388-6454

OPEN HOUSE SUN. 2-4 P.M.

This cosy 1-bedroom steel and concrete condominium in Faircliff Manor offers beautiful city and partial sea views. Stove, fridge, dishwasher, garb. and drapes included in the new reduced price of $34,900. This must be sold. Suite 418-1433 FAIRCLIFFE LAND. For prior viewing call
GARY BRIDGE
Realspan Properties
Bus. 388-6454 Res. 595-6968

OAK BAY-ROCKLAND TOP FLOOR S/W CORNER One of the Finest!

You've been waiting for it — and here it is! "Real" kitchen with lots of space for a TABLE and CHAIRS; TWO bedrms (one with ENSUITE). This extraordinary suite is located on back of bldg. Neutral w-w throughout this spectacular suite. WELL-MANAGED bldg. with good contingency fund offers WORKSHOP, attractive billiards and party room. $58,500. Aren't you pleased you waited? Now, don't hesitate! For more details, please call
DONNA FOSS
477-7291 384-8075 Pgr. 504
D.F.H. REAL ESTATE LTD.

Cedric Steele Realty Ltd.
388-6258

BEACON HILL PARK $58,500

2 bedroom townhouse with fireplace and washer and dryer. See 210 DOUGLAS STREET. Open House 3-5:30 p.m. Mon. to Fri. Financing available. 388-6258.

LAUREL POINT!

2 bedroom suites of varying floor plans for the discerning buyer. Trades will be considered.
CEDRIC STEELE REALTY Ltd.
388-6258

2 BDRMS. 3 PC. EN-STE. LG. KITCHEN CORNER SUITE $41,900. MLS.

No, you DON'T have to go to Esquimalt to find everything you desire at an AFFORDABLE price! This IMMACULATE home offers lge. living rm/dining rm. with like-new W/W carpeting; SUPER kitchen with stove and fridge and room for TABLE and CHAIRS; 2 good-sized bedrms. (note en-suite with SHOWER!); excellent STORAGE in-ste. and in common areas. Call TODAY for an appt. to view with
DONNA FOSS
477-7291 384-8075 (Pgr. 504)
D.F.H. REAL ESTATE LTD.

OPPORTUNITY! 7 Condos Laurel Point

We offer for your inspection 7 "NEVER TENANTED" 2 bdrm, 2 bath condominiums, each has 5 new appliances. Offered at $5,000-$7,000 below their purchase price. All reasonable offers considered. First mortgage of 10½% assumable. Don't hesitate to call for appt. to view. Priced from $90,000.

Leslee Farrell

592-7246 388-5464 pgr. 665
Pauline Cass
598-1448 388-5464 pgr. 705
Seaspray Properties Ltd. 595-3151

WINDYHAUGH MANOR

The presence of a grand home, the quiet and seclusion of an exclusive residential location an unobstructed view of the city and sea. If you've found this an impossible combination in other condominums then visit Windyhaugh. Only one of four suites remain 1258 sq. ft.
2 Bedroom - $69,900

OPEN HOUSE SUN 2-4

1968 Fairfield Road
Brought to you by Citiscape
598-5659

SPECTACULAR OCEAN VIEW

2-bedroom luxury condominium of approx. 1700 sq.ft. situated in quiet area in Oak Bay, large living room, dining room, fireplace-some furnishings optional, balconies off bedrooms, kitchen and living room, interior decorated with today's style in mind. By owner, $159,000. Phone to view, 595-5629, 592-1110.

258 CONDOMINIUMS

COSY FOR TWO. LUXURY FOR ONE!

TOP QUALITY, SUPERBLY-EQUIPPED BATCHELOR HOME IN CONVENIENT LOCATION. EXCEPTIONAL BUILDING RECREATION FACILITIES! ONLY $22,900 (MLS) DICK BATEY, 592-4607. KER & STEPHENSON LTD. 385-3411

OPEN SAT. 2-4
103-1312 BEACH DR.
OAK BAY
"THE ANCHORAGE"
$59,900

Charming 1-bedroom condominium with patio views of the water — a lovely place to live . . . for complete details call:
KATHLEEN HAWKINS
595-1535 477-6871
BOORMAN INVESTMENT CO. LTD.
2045 CADBORO BAY RD.

ROCKLAND FIREPLACE

Much sought after, well designed 2 bdrm. unit in small quite well managed building featuring ensuite plumbing and utility room. Southern exposure, beautiful fireplace. Within easy walking distance to downtown. Exclusively offered at $59,900.
Lee Wrobel — Randy Small
385-1431 388-6275
No. 865 and 654
British American Realty Ltd.

3 BEDROOMS $37,500

Located on ½ acre of land we can offer you 3 bedrm home, Living room — kitchen Bathroom — WITH WATERVIEW OVER SOOKE HARBOUR. This Strata Title DUPLEX is a good investment, starter or retirement home. TO VIEW CALL:
PETER PRIMGAARD 656-6625
Seaspray Properties Ltd.
386-3124

GROUND LEVEL Try $5,000 Down

On this delightful, 3-bedroom condo. Only ½ block to Dallas Rd. Appliances included. Vacant for immediate possession. Quiet, adult-oriented building. $57,600. MLS. MUST BE SOLD
JULIE MANNESS 384-3866
WAYNE BUTTERFIELD 383-0408
National Trust Co. 382-8101

HARD TO IMAGINE $23,500

Cosy, 2-bedroom condo, laundry room in suite. Walking distance to shopping plaza and downtown. Bus route. Call now!
386-2111 DON BECKNER 386-0588
MONTREAL TRUST

$39,900
625 ADMIRALS ROAD

Top floor, 2 bdrm. corner suite with exceptional views. Ensuite bath off master bdrm. OPEN TO VIEW 1:30-3:30 weekdays or phone CLARE BROCK 598-3321 or 592-2173. MLS 38451.
JACK MEARS OAK BAY REALTY LTD.

ESTATE SALE

Lovely 1-bedroom, sea view Beacon Hill Park. Solid building, private balcony, swimming pool, entertainment room, workshop, parking area. Elevators. Near the sea. Offered at $49,000. Exclusive.
ART PEAKER
386-2111 477-3957
MONTREAL TRUST

OAK BAY

$34,500. Close to waterfront appealing 2 bedroom co-op apartment overlooking Windsor Park. Assessment only $54.00 includes heat, taxes, water. MLS 39937.
595-1535 Gordon Adams 592-1353
BOORMAN INVESTMENT CO. LTD.
2045 CADBORO BAY RD.

2 B.R. CONDOMINIUM

Children are welcome in this 1300 sq. ft.? 2 floor condominium. 1½ baths, convenient in suite laundry and at the door parking. This fine unit comes with 3 appliances and all you pay is $39,500. BILL NESBITT 386-6311 or 477-9910, 24 hrs. A.E. LEPAGE WESTERN LTD.

URGENT! WANTED!
Vancouver couple retiring to Victoria, must purchase for occupancy in 5 weeks, a two-bedroom condominium, 1½ baths, about 1,200 sq. ft., Rockland area first choice. Phone Lynette Delahunt, 592-9224 or 592-2407.
MARGETTS & GOWER
OAK BAY PROPERTIES LTD.

$37,500

2 bedroom, 1½ bathrooms — excellent condition adult block. To view call:
386-7521 DEL HOEGI 383-0516
BOORMAN INVESTMENT CO. LTD.
612 FORT ST.

WESTERN EXPOSURE

Spacious — Beamed ceilings, huge old brick F.P. Eating area in lge. kit. w/halls — 1½ baths — 2 lge. Brs. — A condo to delight both young and old. Priced to sell at $45,900 MLS.
C. ATKINS 388-4434 B. BROWN

FOR SALE BY OWNER
University district 2 bedroom corner suite. Spacious rooms all with sliding glass doors to private patio. Easy access ground floor, 5 appliances plus sauna, whirlpool, party room. Call us for exceptional deal on financing. 658-8459.

DELUXE CONDOMINIUM
VICTORIA, B.C.
Priv. Sale, 2 BR + Den, 2 levels, 1121 Sq ft. Includes: 5 appliances, pool, sauna, workshop, etc. $46,500, offers. 479-7371.

ONE BEDROOM. SAUNA, whirlpool, entertainment room, large balcony. Suit retired. Villa Royale, Beacon Hill Park, $29,995. First time advertised. Resident owner 383-9328.

ORCHARD HOUSE, STUDIO suite, 20th floor, panoramic view must be seen, pools, sauna, near Beacon Hill Park and town. Private sale. Offers on $25,900. 382-6384.

MUST SELL, THREE-BEDroom condominium in Esquimalt. Children and pets welcome. Asking $27,000. 383-6301.

KENSINGTON, $29,800 OR offer. Sunny 1 bedroom condominium. Drapes, fridge, stove, dishwasher. 383-0182.

FAIRFIELD, 2 BEDROOM CONdominium, 1½ baths, $44,500. No agents. Victoria Press Box 17.

Country Side

As Low As $214 Mo.
For your own 3-bedroom home
652-4461 or 386-0897
or drive to 7925 Simpson Rd.
E.Y. Construction Ltd.

RENT TO OWN

Vaulted ceilings, skylight, appliances, drapes, fireplace.
-2 bed, 1½ baths, spacious floor plan, large private yard.
-James Bay 118 Michigan St.
-$61,800, Herb Smith, 388-6275, pager 880. Courtesy to Realtors.

WHY RENT?
You may own this bright 3 bedroom townhome near the Jubilee Hospital for only $2,000 down! Full price $41,500. Monthly payments of $382.63 includes mortgage, taxes and assentment. Call after 6 pm. for details. No Agents. 592-9821.

259 TOWNHOUSES

TURGOOSE POINT ESTATES SEAFRONT TOWNHOUSES

21 Prestigeous Homes On Saanichton Bay
Open To View
Sat. and Sun 1-5
Daily 2-8

2654 LANCELOT PL.
(off James Island Rd.)
North on Pat Bay turn right on Mt. Newton X Rd. and Follow the signs.
$92,000 - $118,000
Turgoose Point Estates reflect the careful planning and construction in creating CARE-FREE LIVING to suit the most discriminating purchaser.
Priority has been given to preserving the THREE ACRE treed setting offering approximately 800 feet of PRIME WATERFRONT on Saanichton Bay.
Your choice of FIVE DIFFERENT MODELS. Without a doubt TURGOOSE POINT ESTATE TOWNHOUSES rank with the finest and most prestigeous waterfront developments in the GREATER VICTORIA AREA.
Victoria Realty Ltd.
386-3585

THE SEAHAVEN
897 Admirals

Excellent Opportunity

WE BELIEVE WE HAVE THE BEST VALUE IN TOWNHOUSE ACCOMMODATION IN VICTORIA. NOW IS THE TIME TO BUY EITHER A TWO OR THREE BEDROOM TOWNHOUSE SITUATED ON A PARK—LIKE SETTING FOR CAREFREE LIVING. ALL HOMES HAVE HEATILATOR FIREPLACES IN THE SPACIOUS LIVING ROOMS, SMARTLY DESIGNED KITCHENS WITH FULL APPLIANCES AND MOST HOMES HAVE DOUBLE CARPORTS AND FULL BASEMENTS.

Open Daily 1-5 p.m.

Or contact for personal viewing.
WESTMONT REALTY
388-4434

OPEN TO VIEW
SAT. and SUN. 2-4

#5-3987 Gordon Head Rd.
MUST SELL THIS MONTH DUE TO TRANSFER. Here is your chance to ENJOY an EASY lifestyle in this 3 bedrm, full basement home. Interior decor is SUPERB! Fridge, stove and garburator included! FINANCING — assumable 9% FIRST mortgage PLUS vendor will carry 2nd mortgage to qualified purchaser. PRESENT ALL OFFERS! New MLS.
EXCELLENT VALUE
$48,900
EILEEN MARTIN
477-7050
Seaspray Properties Ltd.
386-3124

JUST LISTED! Shelbourne/Jubilee 3 BDRMS. FULL BSMT. $48,500 MLS

Be the FIRST to view this SPECIAL, 3 bedrm. home offering living rm/dining rm. with W/W and sliding doors leading to "easy-care" fenced yard; excellent kitchen (with its own WINDOW!) with stove and fridge (room for dishwasher!), plentiful cabinets and storage space; 2 pce. bathrm. on main floor. The FULL BSMT. is completely and attractively developed as REC. RM. and laundry area with access to backyard. Close to BUS lines. Nine-unit complex offers personal but private atmosphere. Call TODAY to view with:
DONNA FOSS
477-7291 384-8075 (Pgr. 504)
D.F.H. REAL ESTATE LTD.

OPEN HOUSE SUN., 2-4 626 GOLDSTREAM

BEST BUY, $35,900, 2- and 3-B.R. units only 3 yrs. old. Absolutely unbeatable at this price. Rock F.P. in L.R. Built-in dishwashers, private patios. If time not convenient call for private showing.
BRUCE BATEMAN
477-0141 384-2827

WATERFRONT TOWNHOUSE IN LAUREL POINT

3000 SQ. FT. OF luxury living on Victoria's Inner Harbour. 3 B.R.s, 2½ baths, loft, 2 terraces, seaview, conversation pit with fireplace. A rarity on the market!!
HARVEY N. MERRITT
595-7672 477-0141, pager 551
J. DAVID HYSLOP
598-5666 477-0141
The Permanent

WESTERN CONTEMPORARY

This brand new 2-bedroom cedar contemporary strata home is really different. Feturing skylit well through three level mezzanine, vaulted living room, skylit soaking tub with separate shower, cedar faced fireplace, custom teak cabinets, skylit basement, 1½ bath with 3-piece roughed-in basement. Double underground garage. Close in, quiet residential area of ARBUTUS RIDGE. Fenced and landscaped. No maintenance fees, no committees. Direct from builder at $85,000.
To view this truly distinctive home, cal today.
MOORE & CAMPBELL
DESIGNER BUILDER CO. LTD.
385-4227 384-2131

10¼% FINANCING!

Contemporary living in this tri-level home with separate dining, 3 bdrms, finished basement and restfully landscaped patio overlooking a welltreed area of this 5 acre development. Dark room and extra storage. 2 bathrms. $63,000 buys gracious living in quiet area.
FRANCES BROWN 595-5131
CANADA TRUST 595-5131

IMMACULATE $48,500

Strata title duplex — fireplace in living room, dining room, 3 bedrooms (large MBR) 2 bathrooms, large kitchen, patio, utility room on main fl. ML
IRENE VAN 592-9194
THE PERMANENT 382-9191

259 TOWNHOUSES

QUALITY & LOCATION

PATIO HOMES — probably the best quality and dollar value in Victoria. Lovely views of the Harbour and the Olympics. 1700-2000 sq. ft. per unit. Triple plumbing, fireplaces, large private balconies, garden plots. Double parking, etc. BRAND NEW, from $74,900. Clear Title. Exclusive with Vaughn L. Thompson, Victoria Realty Ltd., 386-3584 - res. 658-8541.

RETIREMENT $49,900

A unique split-level 2 bed and den townhome with garage and loads of storage. Let someone else cut the lawns and paint the gutters while you just relax and enjoy the beautiful park-like setting and club house. Just reduced $3,000. for quick sale. Other units in this adult-oriented community have traditionally sold in the mid fifties. Call for appointment to view. (MLS)
DIANE FULLMER
385-7721 384-8075 PGR 407
GARDNER REALTY LTD.

Green Acres

MAKE AN OFFER ON
$49,865
3 BEDROOMS
BASEMENT
END UNIT
ACROSS FROM PARK
Call
BUSTER EALES
479-9373 or 384-8075 Pager 686
Lansdowne Properties Ltd.

DELUXE TOWNHOUSE, 1 year old, quality construction throughout, 3 beds, 1½ baths, fireplace, dishwasher and other improvements. End unit of small complex. $49,900. Early possession. 385-9285, No agents.

1400 SQ. FT. 3 BEDROOM townhouse, quiet area, spacious grounds, low down payment. $44,500. 479-0588.

SWAN LAKE - $38,500
Spacious, attractive 3 bedroom townhome, with patio and fenced backyard. 479-0772.

263 GARAGES FOR SALE, RENT OR WANTED

WANTED: GARAGE TO STORE 2 cars, must be able to lock. 388-6481, 8 am to 5 pm.

WANTED GARAGE TO RENT for storage, phone between 5-7pm. 592-0492.

GARAGE OR STORAGE FOR 15' boat on trailer. 383-6753.

HOW TO WRITE A GOOD CLASSIFIED ACTION AD

1—IT'S BEST to start your ad with the name of the article or service you have to offer. If you have an apartment, room, etc., for rent, or property for sale; start your ad with the location.

2—BE CLEAR. Readers respond more quickly and favorably by giving complete, definite information. Always include the price in your advertisement.

3—MAKE IT EASY for the reader-prospect to reach you. Always give your telephone number or your name and address. If you do not have regular hours, state a preferred time for the prospect to get in touch with you.

4—PLAY SAFE. You get the greatest reader attention by using consecutive insertions. A six-day order is best and costs less, and you can, of course, stop your ad as soon as you get the results you want. You pay only for the days your ad appeared. Lower yearly rates are available to those who wish to keep their services or products before the public.

5—PLACE YOURSELF in the reader's position and ask yourself what you want to know about your offer. The answer you give will make a good Want Ad.

6—GIVE YOUR PROSPECT every inducement you can with good copy. Classified action ad readers have the money and are already interested in buying the merchandise or service you have to offer; the details and information you give are the most important.

7—TO PLACE YOUR AD, call 386-2121, your direct line number to fast Want Ad action. A courteous, efficient advisor will be glad to help you word and place your order. And remember, Classified Action Ads afford you the most complete coverage. Telephones are open 8:00 a.m. to 6:00 p.m. Monday through Friday, 8:00 to 5:30 p.m. Saturday. Don't allow the reader to speculate.

265 HOUSES WANTED TO BUY

DUNSMUIR 388-7868

WANTED

By an Albertan — A MANSION, The Older and Bigger — the Better — All Cash — preferably in Rockland area.
Call Leo Pigert 388-7868 or 598-1975 Res.

URGENTLY NEEDED

Side by Side duplex in Jubilee-Oak Bay-Fairfield area. Call Leo Pigert, 388-7868 or Res. 598-1975.

ONTARIO LADY AND DAUGHTER

Urgently require 2 or 3 bedroom home with or without basement up to $68,000. Cash!
388-7557 Ben Greig 598-3105

OLDER LADY

Requires 2 bedroom home with small garden. Must be close to bus line. Cash up to $55,000.
388-7557 Ben Greig 598-3105
Capital City Realty Ltd.

10 BUYERS WANT JAMES BAY

They want to buy and mean business RIGHT NOW. You want to sell and mean business call RIGHT NOW
JUDY JOHNSON
477-0191 388-5464 pger 733
Royal Trust

DOCKYARD EMPLOYEE

Requires a nice, starter home with two bedrooms, basement optional. Must have nice-sized lot. MAX: HIGH 40's, ALL CASH. CALL CHRIS GREIG 386-6164 CASTLE PROPERTIES LTD. or 386-1296 res.

ABOVE AVERAGE

Prestige homes required for QUALIFIED buyers. Have we seen yours??
PLEASE CALL NOW!!
TED PINFOLD 595-2413
PACE PROPERTIES LTD.

CASH FOR YOUR HOME

Investors will pay cash now for suitable homes up to $60,000.
GLENN NICHOLLS
598-5144 598-7689
T.L. Mann & Associates Ltd.

WANTED

Home in UPLANDS up to $150,000 and also home in Central or North Saanich up to $75,000. CALL HAROLD WARE, CASTLE PROPERTIES LTD. Office 386-6164 or Res. 385-1580.

OTTAWA COUPLE

Urgently require two or three bedroom home in nice residential area. Cash to $70,000. Should be close to bus line.
388-7557 Ben Greig 598-3105
Capital City Realty

WANTED

2 bedroom home — living and dining room basement not essential — storage — Large lot. Up to $60,000.
477-0191 SYL SHUMKA 595-1337
Royal Trust

271 LOTS FOR SALE

COLES BAY ACREAGE
$49,500
COME SEE THE DOGWOODS
Over a hundred dogwoods about to bloom, along with so many other species of greenery. This delightful 2 + acre lot is located at the end of tranquil Lawrence Rd. (off West Saanich). Just half a block from the beach, with driveway in and in an area of lovely, secluded homes. Have a look then call:
386-7521 J. P. DUECK 479-9909
BOORMAN INVESTMENT CO. LTD.
612 FORT ST.

ARDMORE
1 ACRE LOTS
FROM $34,900
4 only lots available in this prime residential development. These serviced lots offer room for that tennis court, garden or orchard. Very reasonable terms available with low interest rates to moderate down payments. 652-3157 JACK HENDERSON or HENDERSON REALTY LTD. 385-9741.

NORTH SAANICH
1 ACRE PLUS
Serviced lots ranging from .99 acre to 1.64 acres. Zoned rural 3 which permits a horse. Excellent, treed home sites. Your choice of 13 lots which are offered at $44,900 each. For forther information about this imaginative new development call:
Ted Walford Office Bill Remple
598-1420 477-1841 658-5794
BLOCK BROS. REALTY LTD.

LOTS CLOSE TO UVIC. LET US CUSTOM BUILD your next house. Do some of the work yourself and save money. Buy from a known Builder that has been building houses in this area for 24 yrs. Information call Mrs. Pat Saulnier, Kasapi Const. Co. Ltd., 538 Dupplin Rd. at 386-6191 or res. 384-2197.

GABRIOLA ISLAND. SECLUDED one acre lot with oyster shell beach close by, over looking Degman Bay. Asking $8,750.00. MLS 39900.
GORDON ADAMS
595-1535 Res. 592-1535
BOORMAN INVESTMENT CO. LTD.
2045 CADBORO BAY RD.

Sheringham Estates
By owners, Lot 38, fantastic seaview, creek, $20,000. Lot 22, corner lot, sea glimpses, $17,000. Both 1 acre. Community water, paved road, hydro, phone and schoolbus. Phone 112-646-2814 or 112-646-2012.

HIGH QUADRA
73x115 lot between good new homes. Lodge Avenue, just off Quadra. Plenty of trees, high rock in background.
Price reduced to $26,500
(tax assessment- $27,700). Otto Leesment, 382-8937.

DEEP COVE
Build your new home in this secluded valley amidst towering fir trees. One acre open pasture, spring fed pond and creek. Asking $32,000. Call W. LATIMER 386-6331 or 656-2355. A.E. LEPAGE WESTERN LTD.

PRIVATE
One Acre Lot
With southern view in North Saanich "Deep Cove". Secluded and well treed. End of the road lot. Perc tested $34,000. 595-6162, 5p.m. to 10 p.m. No agents.

"BUILDERS"
96 acre lot on Cromarty Avenue, Deep Cove Area. Full Price $28,900. For details call JIM PARK, pg. 493. PEMBERTON HOLMES LTD., 1000 Government St. 384-8124.

BEAUTIFUL BRENTWOOD 26 lot deluxe sub-division, Con-Ada Rd. (off Sluggett or Marchant) see it and compare. All sizes, underground, close to ocean, schools, shops. Starting $24,000. Priority to private builders. Owner 652-3428 or 652-2346.

LOTS FOR SALE
Large lots, all underground services, curbs, paving and street lighting. Area of fine homes. From $28,500. Terms.
MARCONI REALTY 386-3941

OUNTRY LIVING ONLY minutes from downtown. A nicely treed 1½ acre lot near Florence Lake. New well with 4 gal. a minute flow. Perk tested. Only $26,900. Terms available. Bill Fife 388-7557 Capital City Realty.

TWO LOTS FOR SALE OR WILL custom build. Sea view, 95x150' on Circle Drive, $30,000. On Dundonald Rd. 75x187' cleared, ready to build, $25,000. Cottyn construction, 478-3706.

LARGE EASY CARE ROCKY lot located on Cedar Hill. Asking $34,500. Larry Haddon 592-7735. British American Realty Ltd. 385-1431.

BEAUTIFUL SECLUDED 2 acre lot with sea view, frontage on Agarius and Pegasus, two miles up Rocky Point Rd. Water and hydro, $35,000. 478-8520.

LARGE WOODED LOTS. SERVICED. 3 M CIRCLE ON MINA AVE. FROM $28,500. CALL VIDCO 388-4232.

SOOKE. SUPERIOR WOODED lots on excellent road. 2 to 3 acres from $22,000. Mountain views. 642-5508.

CENTRAL SAANICH 8900 SQ. ft. lot, few trees, fully serviced in quiet cul-de-sac, $29,500. 652-1579 after 6pm.

APPROXIMATELY ⅔ ACRE, corner lot. Mill Bay area. Asking $15,900. Will consider trade or carrying mortgage, 477-7991.

SHAWNIGAN LAKE HIGH SE-cluded 2 acre lot in village, lakeview, fenced, some outbuildings, $23,900. 743-5059.

BEAUTIFUL ROCKLAND LOT, $49,500. Byron Price & Associates Ltd., 385-2458.

CLASSIFIED
ADVERTISING
THE PEOPLE'S
MARKET PLACE

273 PROPERTY FOR SALE

COMMANDING
PANORAMIC VIEWS
To Sooke Inlet and Olympic Mountains, across from famous "Grouse Nest" with sunfilled Southwest exposure. Two outstanding properties of 10.35 and 7.3 acres on Sooke Road with good timber and rich soil. Excellent building site for a discriminating party. The price is right. British American Realty Ltd. 385-1431. George Breiter 478-8493.

1.24 ACRES, SHERRINGHAM Estates, Sooke. Well treed, close to beach, offers. 477-4115 or 598-4824.

1.5 ACRE IN SASEENOS, cleared and level, close to schools and stores, $30,000. 642-3790.

274 PROPERTY WANTED

WANTED
30-45 SUITE
APARTMENTS
in James Bay, Fairfield or Oak Bay. Call the apartment man. Buyers waiting. CALL HAROLD WARE. CASTLE PROPERTIES LTD. office 386-6164 or res. 385-1580.

CASH
FOR YOUR LAND
Well known developer will make quick decision and pay cash for sub-dividable land.
GLENN NICHOLLS
598-5144 598-7689
T.L. Mann & Associates Ltd.

CASH FOR
Land for development for subdivision, lots in the Victoria area. Kasapi Consfruction, 386-6191.

280 ACREAGE FOR SALE AND WANTED

P.R.B
P. R. BROWN
AND SONS LTD.
"The People To See"

182 ACRES
Can be subdivided — has water and good access. 15 miles from town. Offers.
David Scott 385-3435

10 ACRES
MAKE AN OFFER! Two lots left. Vendor will look at all serious offers. Each lot has some meadow, double creek frontage and trees. Located in Sooke. For more information call.
David Scott 385-3435
P.R. BROWN & SONS LIMITED

99 ACRES
3 PRIVATE LAKES
Secluded, natural park-like ppty., 15 miles from Victoria, 3 adjoining and legally separate land parcels, mature timber stands, 3 lakes, modern vacation home. Total offered at $218,000 (ML 39443). Can be purchased in separate parcels if desired.
$4.5 acres, one lake and home — $110,000
37.5 acres, two lakes, timbered — $89,000
7 acres overlooking lake — $19,000
Option to purchaser to acquire equipment and stock of existing Trout farm on site at nominal addn. cost. For detail call
HERB McDANNOL 384-6768
THE PERMANENT 382-9191

DUNSMUIR 388-7868

WANTED
2-3 ACRES. CLOSE IN. DOES NOT HAVE TO BE SUBDIVIDABLE. ALL CASH. CALL: EVAN WILLIAMS 388-7868 OR 388-5464 PGR. 745 OR LEO PIGERT 598-1975 OR 388-7868.

1.18 ACRES
Within ½ mile to new Hospital on city water. High country view lot, 252' roadfrontage $45,000. Exclusive listing with FREDDY STARKE 595-1175 or 386-6164. CASTLE PROPERTIES LTD.

BY OWNER: 10 ACRES IN METchosin. Views of Juan de Fuca, Olympic Mountains, and Mt. Baker. ¼ mile of road frontage, level areas, 1 acre cleared, hydro, arbutus and fir trees. $59,000. 479-0160.

OUR DREAM IS TO HAVE A small acreage in the Metchosin area where we can raise our family and a few animals in a rural environment. If you can help us, please call 386-7801 or 642-5815.

BEAUTIFUL ONTARIO. 37½ prime wooded acres, mineral, timber rights; annual taxes $6. Excellent investment at $7,000. 478-1514.

2½ ACRES, MODERN TWO bedroom home, quiet rural setting, 6 mile circle. Also adjoining 2½ acre. 479-3728. No Agents.

10 ACRES, $2,900 DOWN. Trees, river. Price $39,800. Cobble Hill. 388-6876.

CHOICE RESIDENTIAL PARcel by owner, Elk Lake, under 5 acres. 658-5074.

285 UP ISLAND PROPERTIES

malahat realty ltd.
P.O. Box 40
Mill Bay, B.C.
743-5525

DON'T MISS SEEING THIS IMMACULATE CUSTOM DESIGNED HOME
Over 2200 sq. ft. finished living area with extra quality throughout, 4 bedrooms, 2½ baths, spacious kitchen and family room, old brick fireplace in sunken livingroom, entertainment sized sundeck with seaviews. Thermopane windows, double enclosed garage on a tastefully landscaped ½ acre lot. Situated in Satellite Pk. near the sea. Very realistically priced for this area at $79,900.

5 BEDROOMS ONLY
$56,900
Situated in Cowichan Bay south of Duncan in area of new homes. Well planned and suited to the growing family. Features include compact kitchen with separate eating area, in-line diningroom, floor to ceiling fireplace, wall to wall carpets, 4 piece bath on each level. Fenced lot on sewer and water.

SUPER CONSTRUCTION, SUPER VIEWS
Overlooking Shawnigan Lake, ¼ mile south of the village, only a short walk to beech, 3 bedroom home with many extra quality features. Rosewood panelling, custom walnut cabinets, floor to ceiling fireplace, builtin dishwasher, and micro oven. Lower level is self contained with separate entrance for in-law suite. Spacious covered sundecks on both levels take advantage of lakeviews. If you are coming to Shawnigan Lake don't miss seeing this. Excellent spot for the swimming and water ski enthusiasts. $59,900.

BEAUTIFULLY LANDSCAPED 2.3 ACRE IN MILL BAY
Immaculate older home with 2 bedrooms, large livingroom with fireplace, and hardwood floors, diningroom, bright large kitchen, and breakfast room with lots of windows overlooking the fabulour gardens. Year round creek supplies domestic and gardening needs. Vendor help forces sale of this lovely property. $69,500.

HANDYMAN SPECIAL ON 1.38 ACRES
A lovely property with a creek and small basement home, great opportunity for the fixer upper. Vendor anxious and will look at offers on the asking price of $39,500.

NEW HOME ON 1½ ACRES REDUCED TO $59,500
3 bedrooms full basement wall to wall carpet, Franklin fireplace, double glazed windows, well treed secluded property. Owner anxious.

A Rare Find
Mill Bay Rd Seaview
Immaculate 2-bedroom home on almost 1 acre with gorgeous views over Saanich Inlet, older but very well preserved and maintained. Kitchen with eating area, good-sized living room with fireplace, utility with washer-dryer hookup, enclosed sundeck to relax in and enjoy the view, nicely landscaped with many shrubs and trees. On community water. $63,000.

Shawnigan Lk Lot
$11,500
Where else can you find approx. ½-acre level treed lot with close beach access at this price? Mobile homes permitted.

COBBLE HILL
2.04 acres with 5 year old, 4 bedroom house with fireplace, 3 stall barn, fenced and cross fenced, fruit trees and double carport, $64,700. 743-3072.

BY OWNER, 3 BEDROOM Shawnigan home on treed ¼ acre. 1325 ft. 2 years old. Fireplace. Appliances, drapes. View. $47,900. Trades? 743-4246.

285 UP ISLAND PROPERTIES

LAKE COWICHAN PROPERTIES
1) Commercial building complete with Pizza "Take-Out" business and 3 bedroom accommodation — $95,000.
2) Good revenue 4-plex, only 10 years old, all 2 bedroom suites in good condition — $76,600.
3) 7 year old, 3 bedroom, 2 storey house in high location, overlooking the lake — $37,900.
4) 3 bedrooms, full basement home on 1¼ acres, with 188 feet of lake frontage — $76,600.
All of the above properties are in or close to YouBou. For further information please call DENNIS BERRY or BARBARA BOLLI at 598-3321.

"GULF OF GEORGIA"
Nanaimo seafront property. Over 14 acres potential subdivision overlooking the Straits. Booming area with many new and expensive homes. And a shopping plaza under construction nearby. Property appraised at $215,000. Must be sold to settle an estate. All offers welcome. For details contact RALPH NEWTON-WHITE at 598-3321.
JACK MEARS
OAK BAY REALTY

NORTH PENDER ISLAND
COME JOIN ME — SEE THESE VALUES
A very fine home nestled among the evergreens. Sunny area and landscaped to suit even the most critical eye. Listed at $63,000. Worth every penny. See this beautiful property now, then buy. Exceptional opportunity, framed and completed cottage. Except for inside — you finish to your own ideas, good location. A steal at $26,000.
3-bedroom home with nice view, $32,000.
2-bedroom home on large lot, $35,500.
7-room cabin on sewered, view lot, only $13,900.
2-bedroom charming older home, $26,700.
Reduced $10,000 to $45,000. 2-bedroom home, almost completed, on lakefront.
Waterfront lots, $32,000, $35,000 and $40,000.
View lots to $15,500.
Inland Property, good selection, as low as $5,500.
The Bahamas of Canada are waiting for you. Call Ted Dever, 112-629-3434 or 112-926-3811.
MACAULAY NICHOLLS MAITLAND & CO. LTD.

VANISLE ESTATES...
SIXTEEN 2-5 ACRE LOTS
LOCATED 30 MILES NORTH OF VICTORIA IN MILL BAY
$28,500 - $36,500
Lots 1-4, 2 ac treed lots with views across Deep Cove to the Pat Bay Airport and beyond $36,500.
Lots 5 and 6, 4 acre lots — ½ treed, ½ meadow $34,500.
Lots 7-13 and 16, 2 acre, treed level lots $28,500.
Lots 14 and 15, 5 acre Open, level lots $34,500.
PAVED ROADS — WATER — PERC TESTED —
For further details please call Rick at Douglas Hawkes Ltd.
384-7128 598-1937

MILL BAY
A well-mainfained, family home that welcomes with its warmth and charm. The children's voices are now gone and it needs new occupants. Spacious with 4 large bedrms., enormous kitchen/dining combination, sep. living rm. with F.P., grand family rm. with F.P. Pasture and barn — fruit trees — adequate water supply. $90,000.
MARY MCGUIRE
479-1667 479-7668
J.H. Whittome & Co. Ltd.

PARKSVILLE
Beautiful split level home. Over 1800 sq. ft. living area. Large L.R. with F.P., dining room, 3 large B.Rs., possible 4th or den. full ensuite off master B.R., family room, custom cabinets and eating area in kitchen, thermopane windows, double carport with concrete driveway, large 24'x14' sundeck, shake roof, exterior finished in maintenance free aluminum siding, centrally located. To view please call 112-248-9290 after 6:00 p.m.

PARKSVILLE
Located just N. of Island Hall in quiet Sylvan Park, featuring 3-4 bedrooms, 4 — 3-2 pce. bathrooms, heatilator F.P. in livingroom, family room off kitchen, thermopane throughout, electric eye garage door, beautifully landscaped lot. Priced to sell at $69,900, but open to offers. MLS.
385-7721 DALE BRIGGS 592-3978
385-7721 AUDREY MONT 598-7598
GARDNER REALTY LTD.

DENMAN ISLAND
"House sit" large acreaged waterfront home for only $200.00 a month with a 1 yr. lease. This 2 bdr. home has a rec room, 2 f.p.'s and overlooks the water. Mature responsible people only with references.
david burr ltd.
655 Fort St. 384-9335

FOR SALE BY OWNER. DUNcan, beautiful four bedroom with over 2000 sq. ft. living area, 3 bathrooms, 2 fireplaces, rec room with wet bar. Set on one of the nicest lots in the area with a great view. $75,000. 748-2985.

WATERVIEW RETIREMENT home, two bedrooms livingroom, kitchen, workshop, tool shed, greenhouse, close to Beach comber marina, fridge, stove, and drapes included. $42,000. 112-468-7354 after 6 pm.

MILL BAY
¾ acre wooded lot in controlled subdivision.
$16,500 477-1419

BEAUTIFUL PARKSVILLE near new 2 bedroom townhouse $28,900. Negotiable. Victoria Press Box 879.

3.2 ACRES, SMALL HOUSE, good timber, 14 miles from Duncan on Highway 18. 749-6506. Owner.

SEAVIEW, MILL BAY, LARGE lot with water, $23,500. 743-2421.

ONE ½ ACRE VIEW LOT, MILL Bay, community water. 743-5861.

290 FARMS FOR SALE AND WANTED

Peace and Tranquility
3-Acre Farm
Try your low down payment at this unbeatable price of $78,900. This fenced meadow land offers a 1½-year-old, 3-bedroom rancher, 1½ bath, sunken living room, excellent kitchen, family room all on one level. Plus a 3-stall barn with loft. MLS.
JULIE MANNESS 384-3866
WAYNE BUTTERFIELD 383-0408
National Trust 382-8101

"ESTATE SALE"
Reduced to $62,000. Must be sold. 2 acres of good flat farm land at 1642 Keating X Rd. Older two bedroom home in need of repairs. 10 year old barn in good shape. On municipal water. Exclusive with
OLE KNUDSON 479-2764
Royal Trust 384-8001

Classified
Advertising
386-2121
8:00 a.m.-6:00 p.m.
Mon.-Fri.
8:00 a.m.-5:30 p.m.
Sat.

293 GULF ISLAND PROPERTIES

GABRIOLA ISLAND
$10,000
High, heavily treed lot in the popular Clamshell area on the sunny south side of this beautiful island with water and valley view. Over ½ acre. Hydro available also schools, stores and marina. 15 min. ferry trip to downtown Nanaimo. Hourly service. Camper and outhouse included. Sign on property. Lot 32 off Stokes Road off South Road. (MLS)
386-7521 JOHN PLATT 383-2700
BOORMAN INVESTMENT CO. LTD.
612 FORT ST.

MOBILE HOME
110 FT. WATERFRONT
3 B.R. mobile home on 110 ft. waterfront lot, Boot Cove, Saturna Island. Offered at $28,500. ML 39894. Well below appraised value. Ideal holiday, recreation or retirement situation.
HERB McDANNOLD 384-6768
THE PERMANENT 382-9191

CANADA TRUST
Gulf Islands Division
Something for everyone — oceanfronts, oceanviews, treed lots, acreages, cottages, retirement homes. A good selection on most islands. Write or call: JIM LEAKE — Tsawwassen 943-3531, 6380 No. 3 Road, Richmond, B.C. V6Y 2B3.

SALT SPRING ISLAND
90 acres of high view, partially timbered property with southern exposure overlooking the Gulf Islands. Subdividable into 4 lots with preliminary approval granted.
Asking price $125,000
592-4792

GABRIOLA ISLAND
Beautiful building lot, ½ acre treed, $5900. 1 acre at $13,000. 5 acres on power $24,900. 10 acres, well timbered, $38,000. Waterfront 1 acre $9,700.
Neil Wark 247-8852
Gabriola Rlty. 247-9622.

BEAUTIFUL NEW COTTAGE on 90' seafront, Sandpiper Beach, Hornby Island, BC. Carpeted, new appliances, $59,000. Write: J. McFarlane, Porpoise Cres, Hornby Island, V0R1Z0. Phone 335-0191.

HORNBY ISLAND-SUPER VAcation home, must be sold due to family breakup. On 16 acres of south view property, $50,000 handles. Call Robin Fells 335-2283 or drop by.

CHOICE GULF ISLAND WAterfront property, convenient beach, 100' frontage facing sheltered narrows, parklike setting with hydro available. 385-1093.

SALTSPRING ISLAND, ½-acre lot on Le Page Road, near St. Mary's Lake, hydro and water available. Must sell. $13,000 or offers. 479-4244.

SALTSPRING, GARNER RD, ½ way between Ganges and Fulford. 5.9 acres, treed, secluded, capped well, hydro, $19,900. 656-5909.

HORNBY ISLAND
Beautifully treed ½ acre building lot, $7,500. 652-4977, 477-4358.

294 MAINLAND AND OUT OF PROVINCE PROPERTIES

NEW! FREE!
Exciting SUMMER Catalogue! Over 5,400 Country Properties described, pictured! Land, Farms, Homes — Waterfront, Recreation, Retirement Buys! Yours FREE from the World's Largest!
STROUT REALTY
330 S.E. 82nd Ave.
Dept. 8710, Suite D
Portland, OR., 97216
(503) 256-3910

BUYING
OR SELLING
CLASSIFIED
ADVERTISING
CAN FILL
YOUR NEEDS

Cool, Cool, Cool!
Printed Pattern

9337 SIZES 8-18
by Marian Martin

Button into it—and forget it! Looks fresh, feels comfortable all through your most hectic day. No waist seam—wear it loose and flowing or waist-nipped. Send!

Printed Pattern 9337: Misses Sizes 8, 10, 12, 14, 16, 18. Size 12 (bust 34) takes 2 3/8 yards 60-inch fabric.

$1.50 for each pattern — cash, cheque or money order. Add 25c for each pattern for first-class mail and handling. Send to: Marian Martin Pattern Dept., 109 Crockford Blvd., Scarborough, Ontario, M1R 5B4. Print plainly pattern number, your name, address.

All the new clothes you need for your busy life are in our SPRING-SUMMER PATTERN CATALOG! Dresses, tops, skirts, pants, vests, jackets. Plus $1.50 free pattern coupon. Send 75¢

130-Sweaters-Sizes 38-56..$1.50
129-Quick/Easy Transfers..$1.50
128-Patchwork Quilts....$1.50
127-Afghans 'n' Doilies...$1.50

Deaths and funerals

305 DEATHS and FUNERALS

CARLSON — On May 1, 1979, Daniel Wayne Carlson was born at Vancouver General Hospital. May 2, 1979, he left his loving parents, Wayne Carlson and Jeannie Konrath-Carlson.

A service to celebrate his resting at peace will be held by Fr. Bernard Hanley at St. Joseph's Parish, Victoria, B.C., on Tuesday, May 8, 1979 at 10:00 a.m. Many thanks to family and friends for all the support given to us in the loss of our first son.

EVELEIGH — In hospital, on May 5, 1979, Mr. William John Russell Eveleigh, aged 64 years, born in Duncan, B.C. and had been a resident of Victoria, B.C. for the past 40 years, late residence, 945 Selkirk Ave. He leaves his loving wife, Dorothy, at home; sons, Jack, West Germany, Ted, Colwood, B.C. and Glen, Langford, B.C.; daughters, Mrs. G. (Carole) Browne, Richmond, B.C., Miss Shelly Eveleigh, Metchosin, B.C.; 11 grandchildren; sisters, Florence and Violet. Mr. Eveleigh served overseas during Second World War with R.C.N.R.; a member of the International Union of Operating Engineers; a keen grower, exhibiter and judge of dahlias.

Service in the Sands Mortuary Limited, "Family of Chapel of Memories," 1803 Quadra Street, Victoria, B.C., on Tuesday, May 8, 1979 at 1:00 p.m., Archdeacon Hywell J. Jones officiating. Cremation. Flowers gratefully declined. Those so desiring may contribute to the Canadian Cancer Society, 857 Caledonia Ave., Victoria, B.C.
SANDS — VICTORIA

JOHNSTON
Harvey Austin Johnston, of 2241 Benko Road, Mill Bay, B.C., will be greatly missed.

Harvey was born in Elgin, Manitoba in 1910, and spent the early years of his life in Benito. He began work at the age of 17 with the Bank of Toronto, and continued with the Toronto-Dominion Bank through 'til his retirment in 1970.

Jean Ashby and Harvey were married in Regina in 1941, and they together shared life in Regina, Steben, Glenavon, Winnipeg and Edmonton, before coming to Mill Bay to retire in the log home, which was Harvey's dream.

Harvey was in every sense a community person. He was actively involved with the Malahat Lions Club and the Mill Bay Volunteer Fire Department; he was a Mason; he wove a web of involvement by means of personal projects with many people in and around Mill Bay.

Harvey was a warm and generous person, much loved by everyone. He made a beautiful home for Jean and himself, his family, and his many friends. He died very quickly and without pain in this home with Jean on May 4.

Harvey is survived by his loving wife Jean, by his only sister Vi McMillan of Winnipeg, by his daughter and son-in-law, Lynn and Stu Calder of Victoria, by his son and daughter-in-law Ray and Wendy Johnston of Sherwood Park, Alberta and by his three grandchildren Stephanie, Aaron and Amanda Johnston.

Funeral arrangements are for a Memorial Service in Victoria at McCall's Funeral Chapel on Wednesday, May 9 at 3 p.m. The Rev. Bruce Molloy, of Harvey and Jean's church, St. Andrew's Presbyterian, will conduct the service.

Love gives us strength.

MacADAM — In Victoria on May 5, 1979, Mrs. Florence Alice MacAdam, aged 84 years, of 515 Burnside Rd. E., a resident here for 15 years, formerly of North Vancouver. She is survived by two sons, Charles of Cobble Hill and Kenneth of Victoria; six grandchildren and three great-grandchildren.

Funeral service in McCall Bros. Family Chapel on Tuesday, May 8 at 2:00 p.m. Flowers are gratefully declined. Friends so desiring may donate to the Cancer Society, 857 Caledonia Ave., Victoria.

ORD — On May, 1979 in Victoria Mrs. Margaret Ord, aged 87 years, late of 1026 Topaz Ave. She leaves to mourn her passing, one son, Edward, and daughter-in-law, Joan, of Victoria; three grandchildren and two great-grandchildren.

A memorial service will be held at 3:30 p.m. Tuesday, May 8, in the chapel of St. John's Anglican Church, Rev. C. Lonsdale officiating. In lieu of flowers, donation may be made to the Canadian Arthritis and Rheumatism Society, 317 Cook St. Hayward's Thomson & Irving Funeral Directors in care of arrangements.

VEERKAMP — In hospital, on May 5, 1979, Mr. Bernardus Hendrikus Veerkamp, aged 74 years, born in Rijswijk, (Z.H.) The Netherlands and a resident of Victoria, B.C. for the past 5 years, late residence, 10 Hibberson Crescent. He leaves his loving wife, Elizabeth; daughter and son-in-law, Maria and Olfert Hupse, Victoria, B.C.; two grandsons; three granddaughters; three great-grandchildren; brother, Mr. John Veerkamp, Victoria, B.C.; nieces and nephews.

Prayers in the Sands Mortuary Limited "Family chapel of Memories," 1803 Quadra Street, Victoria, B.C., on Tuesday, May 8, 1979, at 7:00 p.m. Mass will be celebrated in Sacred Heart Church, 4040 Nelthorpe Street, on Wednesday, May 9, 1979, at 11:00 a.m., Rev. Father Guy celebrant. Cremation. Flowers gratefully declined.
SANDS — VICTORIA

WONG — Kum (Sam Kee), in Victoria, on May 5, 1979, in his 95th year. Born in Canton, China and a resident of Victoria since 1910, late residence 1856 Laval. He is survived by his loving family; sons, Austin, Bill, Soo, Jack and Jim; daughters, Mrs. Ben (Joan) Cha of Vancouver, Mrs. Ben (Joyce) Lee of Kelowna, Lana Wong and Mrs. Edward (May) Chow of Victoria, 16 grandchildren. Predeceased by his wife, Woo Shee and daughter, Mrs. Peter (Kay) Chow of Vancouver.

Funeral service will be held Wednesday, May 9, at 2:00 p.m., in Hayward's Thomson and Irving Chapel, Pastor Steve Wong officiating, followed by interment in Royal Oak Burial Park. Flowers gratefully declined. Donations, if desired, may be made to The Chinese Public School or Lions' Easter Seal Fund.

308 CARDS OF THANKS

OUR SINCERE THANKS TO all our friends, relatives and neighbors, for their kindness and help in the loss of a loving husband and father (late Fred Litster) who expressed sympathy, sent cards, floral arrangements and memorial donations to the charity of their choice. Many thanks to his fellow workers of the Ministry of Labour, Dr. Pound, Dr. Banks, all staff of 3rd floor west Royal Jubilee Hospital, Rev. Russell Vickers and McCall Bros.-Jean and Glenda.

309 IN MEMORIAM

THEY SHALL GROW NOT OLD AS WE WHO ARE LEFT GROW OLD, AGE SHALL NOT WEARY THEM, NOR THE YEARS CONDEMN. AT THE GOING DOWN OF THE SUN, AND IN THE MORNING, WE WILL REMEMBER THEM.
WITH GRATITUDE, SANDS

310 FUNERAL DIRECTORS

CUNNINGHAM
FUNERAL CHAPEL
1155 FORT STREET
Phone 384-5512 or 384-8626
Offering dignified moderate service for all. Geo. S. Cunningham, owner, manager.

FIRST MEMORIAL SERVICES
Serving the Public and Exclusive Area. Undertakers for the Memorial Society of B.C. 658-5244.

310 FUNERAL DIRECTORS

McCall's

MONDAY
WILSON
Mr. James Reginald Victor
1:00 p.m.
CHRISTADELPHIAN ECCLESIA

TUESDAY
CARLSON
Baby Daniel Wayne
10:00 a.m. ST. JOSEPH'S CHURCH
MACADAM
Mrs. Florence Alice
2:00 p.m. FAMILY CHAPEL
DAVIS
Miss Lila Laureen
3:00 p.m. FLORAL CHAPEL

WEDNESDAY
JOHNSTON
Mr. Harvey Austin
3:00 p.m. FLORAL CHAPEL

McCALL BROS.
Funeral Chapels
1400 VANCOUVER STREET
AT JOHNSON

For Funeral
Information
Phone 385-4465

Sands

COMMUNITY
CHAPELS
DEDICATED
TO SERVING
Vancouver Island
Families

HERE
WHEN
YOU
NEED US

Your Seven Community Chapels	
VICTORIA	388-5155
SIDNEY	656-2932
COLWOOD	478-3821
DUNCAN	746-5212
LADYSMITH	245-2331
NANAIMO	753-2032

We Care About
Vancouver Island Families

Sands

Haywards (B.C. Funeral Co.)
Thomson & Irving

Funeral Chapels
1625 Quadra St.
386-3505

311 MONUMENTALS

STEWART MONUMENTAL WORKS LTD.
ESTABLISHED 1896
Marble fireplace and tabletops.
1403 May St. 384-3452
Memorial of Distinction

Mortimer's Monuments
383-6421
709 KINGS RD. (at Douglas)
FOUNDED 1877

Filet Crochet

by Laura Wheeler

Enjoy a moment of quiet prayer and contemplation.

The Lord's Prayer in filet crochet—an exquisite piece of lace worthy of framing that will become a family heirloom. Catholic and Protestant versions incl. Pattern 703: directions.

$1.50 for each pattern — cash, cheque or money order. Add 25c for each pattern for first-class mail and handling. Send to: Laura Wheeler Pattern Dept., 109 Crockford Blvd., Scarborough, Ontario, M1R 5B4. Print plainly pattern number, your name, address.

NEW FOR 1979! NEEDLECRAFT CATALOG—Hundreds of beautiful things to make! 3 free patterns inside. Send 75¢

130-Sweaters-Sizes 38-56..$1.50
129-Quick/Easy Transfers..$1.50
128-Patchwork Quilts....$1.50
127-Afghans 'n' Doilies...$1.50
126-Crafty Flowers.....$1.50
125-Petal Quilts.....$1.50
124-Gifts 'n' Ornaments..$1.50
123-Stitch 'n' Patch Quilts$1.25
122-Stuff 'n' Puff Quilts..$1.25
121-Pillow Show-Offs....$1.50
120-Crochet a Wardrobe..$1.00
119-Flower Crochet.....$1.00
118-Crochet with Squares..$1.00
116-Nifty Fifty Quilts....$1.00
115-Ripple Crochet.....$1.00
114-Complete Afghans...$1.00
112-Prize Afghans.....$1.00
111-Hairpin Crochet.....$1.00
107-Instant Sewing.....$1.00
105-Instant Crochet.....$1.00
103-15 Quilts for Today...$1.00
102-Museum Quilts.....$1.00
101-Quilt Collection.....$1.00

B.C. HYDRO AND POWER AUTHORITY
For Sale by Tender.
As Is — Where Is
REF: Q 572
Misc. Scrap Copper, Aluminum, etc. Successful bidder will be required to pay by cash or certified cheque prior to removal.
For inspection and tender forms, contact C. D. Roy, 421 Wakesiah Ave., Nanaimo, B.C. Phone 753-2231. Bids due in the office of the Disposal Agent by 12:00 Noon, 29 May, 1979.

NOTICE TO ALL VICTORIA AREA REGISTERED CHARITABLE GROUPS AND AGENCIES
The British Columbia Government Employees Community Services Fund will be accepting applications from eligible non-profit groups and agencies, who offer assistance and services to the Southern Vancouver Island community, for inclusion in the 1979 canvass of government employees.
For further information please write B.C.G.E.C.S.F., Box 83, Parliament Buildings, Victoria, B.C.
Applications must be received by May 15, 1979.

DISTRICT OF NORTH SAANICH
WATER SYSTEM EXTENSION
McTAVISH ROAD AND EAST SAANICH ROAD
Quotations will be received by the undersigned until 3:00 p.m. Friday, May 25, 1979, for the installation of approximately 1000 metres of 200 mm water pipe and associated appurtenances.
Contract specifications and tender forms are available from the Municipal Hall, 1620 Mills Road, between the hours of 8:30 a.m. to 4:30 p.m. Monday through Friday for a fee of $10.00, which is non-refundable.
The lowest, or any tender will not necessarily be accepted.
L. den Boer
Director of Engineering Services

NOTICE TO CREDITORS
In the Matter of the Estate of JOHN MATTHEW VAREY, Deceased.
CREDITORS and others having claims against the above estate are required to send full particulars of such claims to Randall, Meyer, Pollard & Fuller, 103-1006 Fort Street, Victoria, British Columbia, Solicitors for the Executor of the above estate, on or before the 15th day of June, 1979, after which date the estate's assets will be distributed, having regard only to claims of which the Executor shall then have received notice.
CANADA PERMANENT TRUST COMPANY,
Executor
By its Solicitors
RANDALL, MEYER, POLLARD & FULLER

DISTRICT OF NORTH SAANICH
WATER SYSTEM EXTENSION
AMITY DRIVE
AND LOCHSIDE DRIVE
Quotations will be received by the undersigned until 3:00 p.m. Friday, May 25, 1979 for the installation of approximately 1700 metres of 150 mm water pipe and associated appurtenances.
Contract specifications and tender forms are available from the Municipal Hall, 1620 Mills Road between the hours of 8:30 a.m. to 4:30 p.m., Monday thru Friday for a fee of $10.00 which is non-refundable.
The lowest, or any tender will not necessarily be accepted.
L. den Boer
Director of Engineering Services

NOTICE TO CREDITORS AND OTHERS
ESTHER CUTHBERSON, deceased.
NOTICE IS HEREBY GIVEN that creditors and others having claims against the estate of ESTHER CUTHBERSON, deceased, late of 2551 Cadboro Bay Road, Victoria, British Columbia, are required to send their claims duly verified to the undersigned Executor of the said estate at 600-1070 Douglas Street, Victoria, British Columbia, on or before the 29th day of May, 1979, after which the Executor will distribute the assets of the estate having regard only to the claims of which notice has then been given.
WILLIAM ALEXANDER BUCHAN
Executor.
STRAITH & COMPANY
Solicitors

NOTICE TO CREDITORS AND OTHERS
IN THE MATTER OF THE ESTATE OF JOHN ALEXANDER GORDON, deceased, formerly of 626 Simcoe, Victoria, Province of British Columbia.
NOTICE IS HEREBY GIVEN that creditors and others having claims against the Estate of the above deceased are hereby required to send them to HITCH & KING, Barristers & Solicitors, 310 - 1205 Broad Street, Victoria, B.C., V8W 2A4, on or before the 31st day of May, 1979, after which date the Executrix will distribute the assets of the said deceased amongst the parties entitled thereto, having regard only to the claims of which they then have notice.
SHIRLEY ANNETTE GORDON,
Executrix
By her Solicitors,
HITCH & KING
Barristers & Solicitors,
Victoria, B.C.

capital scene

An all-candidates meeting for Saanich and the Islands will be held at 8 p.m. Tuesday at the Christian Reformed Church, 661 Agnes.

Grace MacInnis NDP Club, 2 p.m. Wednesday, May 9, rooms D and E, 880 Courtney.

Laides Auxiliary to the Canadian Scottish Regiment (Princess Mary's), 8 p.m. Wednesday, May 9, Sergeants' mess, Bay Street Armoury.

Esquimalt Golden Age Club, 1 p.m. Wednesday, May 9, Esquimalt recreation centre, 527 Fraser.

Esquimalt Garden Club, 7:30 p.m. Wednesday, May 9, 527 Fraser.

Victoria Horticultural Society's Geranium and

TELL-TALE fingers protrude from trunk of car in Birmingham, Ala. (above). They belonged to stabbing-kidnap victim Gary Collier, whose life may have been saved when reporter and photographer followed up reports of protruding hand. Collier climbs from trunk (left) after 14-hour ordeal.

Hand From Trunk A Life-Saver

BIRMINGHAM, Ala. (UPI) — Several motorists who reported seeing a hand wiggling from beneath a car trunk sparked a chase by a newspaper reporter and photographer that ended with the rescue of a stabbed kidnap victim.

When police pulled the car over and opened the trunk Saturday, a haggard Gary Collier, 35, emerged with a tale of being robbed, stabbed and held captive for 14 hours in the trunk while his kidnappers discussed how to kill him and get rid of his body.

Three persons were held in the city jail without bond Sunday on charges of kidnapping and robbery. They were identified as Joseph Fendley, 27, of Morris, Ala., Wilburn Fendley, 49, of Bessemer, Ala., and Robin Green, 24, of Birmingham.

Collier said he owed his life to reporter Mark Winne and photographer Jerry Ayres, the two men who heard reports of the car on a police radio, started chasing the vehicle and alerted police to its whereabouts.

"If it hadn't been for them, I don't know what would have happened," said Collier. "I couldn't have lasted much longer in that trunk, maybe an hour or so. I'd been done for, intentionally or not."

Collier told police he met Miss Green and Joseph Fendley Friday night at a Bessemer bar and left with them. When he tried to leave the two, Collier said he was robbed of $350, beaten, stabbed with a screwdriver and forced into the trunk of the car.

Police said Miss Green and Fendley apparently stopped and picked up Wilburn Fendley later in the night.

The car was driven much of the night, and several motorists Saturday reported a hand waving from the trunk.

Collier said he heard the woman and the younger Fendley plotting his death. "I'd done made my peace," said Collier, "or was trying to."

Collier said he fainted several times from carbon monoxide fumes in the trunk, but squeezed his hand through an open space in the trunk lid to signal for help when he could.

"I figured that if I could get my fingers out someone would notice it and call the police," said Collier. "That's what I was hoping for anyway. I guess I was lucky, real lucky."

Winne and Ayres heard the report about the hand over the police radio in the newsroom of the *Birmingham News*. The two drove around the city searching for the car and had headed back to the newspaper when the city editor radioed with a report that the car had been spotted again.

The two chased the car while keeping in contact with the city editor, who was on the telephone relaying their information to the police.

LUNDS AUCTION

TUESDAY, MAY 8, 1 P.M. and 7 P.M.

Preview: Sat., 10 A.M.-3 P.M.

Monday 9 A.M.-5 P.M., 9 A.M. Saletime

FURNISHINGS: Including Walnut Twin and other bedroom Stes. and Furnishings, Beds, Maple Dinette and 4 Chairs and other Dinettes, Near New Corner Sectional Tapestry Uph Sofa and other Stes., Mahogany Secretaire Wall Unit with Shelves, Large Mahog. Showcase, Marble Top Credenzas, Windsor Style Armchairs, Occ. Tables and Chairs, etc. **APPLIANCES:** Chest Freezer, Gourmet Range, Fridges, etc. **COLOR TV's:** by such famous names as Zenith, R.C.A. Motorola, etc. **JANITORIAL SUPPLIES:** Including NSS Carpet cleaner, Advance Hydro Vac, Floor Polishers, etc. **MISC:** Garden tools, Lawn Mowers, Exercise Bike, Bird cage, Artificial Fireplace, Bicycles, Kirby Upright and other Vacuums, Oil Paintings, **PRINTS** From the estate of P. E. Deunison. **OVER 600 LOTS OF INTEREST**

THE AUCTIONEERS AND APPRAISERS FOR VICTORIA AND VANCOUVER ISLAND

LUNDS AUCTIONEERS and APPRAISERS LTD. 926 Fort 386-3308

Gesnariads Galore And Tea Included!

GARDENING
hilda beastall

A favorite annual show for plant growers with limited window space is that delightfully arranged display by the Victoria African Violet Club. Here it is once more, on Saturday of this week, May 12, in St. John Ambulance Hall, 941 Pandora Avenue and the show is open from 10 a.m. until 6 p.m.

Much of the attraction lies in the soft blending of colors not only among the African Violets themselves but in the related members of the same family, the Gesneriads. Many of these related plants appear in the classes assigned for competition, and add a fine touch of contrast to the over-all display.

The relationship between Achimene (Cupid's Bower to you, perhaps), Espiscia, Columnea, Sinningia (you may know this as Gloxinia) and Streptocarpus can more readily be seen when they are displayed before you as growing plants. They are all Gesneriads, as are the African Violets, and all are grown under similar conditions indoors.

One member of the family comes to mind that grows outdoors here. This is Ramonda myconi, which is suited to a shaded crevice in an alpine garden. Silky dark green leaves and lavender flowers certainly remind one of the African Violet, but this one does not tolerate heat.

Some classes in this show are designed to display Gesneriads growing together for artistic effect, as there are trailing kinds while others are dwarf and stocky.

I can imagine an indoor apartment gardener planning a complete window garden with these plants and probably never tiring of it. Variety is found among flower colors of single and double forms, plain green or variegated foliage, as well as silver lined leaves among the Episcias which are amazingly variable with their semi-trailing habit and range of colors.

If an idea occurs to you along this line you will get help in selection for your needs from members present at the show, and at the plant sale table at the entrance.

Information on amount of daylight required, maximum and minimum temperatures, humidity and other essential details can be gained by asking questions and listening.

You will learn too, if you are interested, about growing under artificial lights where natural lighting is poor. This may become an absorbing interest, leading to the raising of seedlings for other plants without the added attention of supplying humidity and overhead light on a windowsill.

Terrariums will be shown. These are really the ultimate in having living plants without the fuss of daily attention.

In existence is a lovely miniature (Gloxinia to most of us) rated by terrarium fanciers as the perfect occupant. So tiny, though perfect in proportion of flowers to foliage, this still-rather-rare plant is more admired when displayed in a circular glass terrarium than when seen "on the flat".

The glass globe has a slightly magnifying effect yet there is no distortion, rather it is a clarification. I for one will be looking for this miniature at the African Violet Show on Saturday of this week, May 12.

Afternoon tea is included in the $1 admission price, makingthe visit especially worthwhile as an outing for apartment dwellers and visiting hotel guests.

"A DECENTRALIZED COURT SYSTEM PROVIDES A GREATER RESPONSE TO LOCAL CONCERNS."

ON MAY 10th, PLEASE RE-ELECT

HUGH CURTIS

as your MLA,
SAANICH AND THE ISLANDS

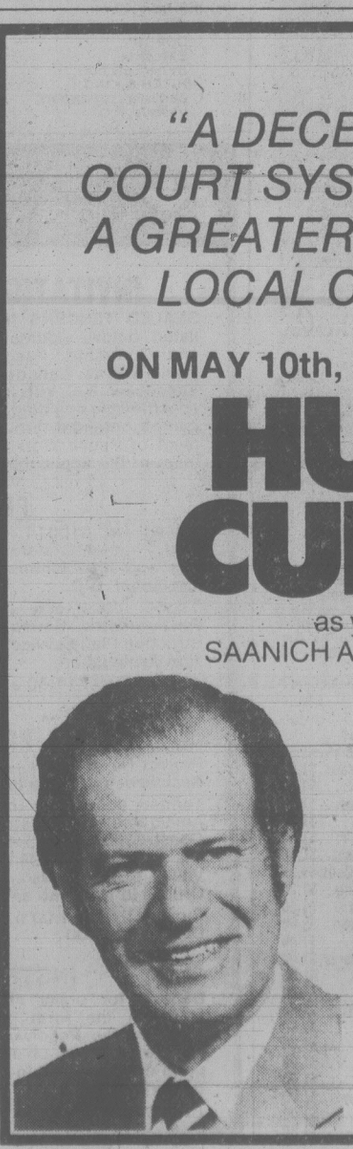

Saanich - Campaign Office 479-9334
Sidney - Campaign Office 656-6232
Salt Spring Island - Campaign Office 537-933!

British Columbia Social Credit Party

PAID FOR BY THE COMMITTEE TO RE-ELECT HUGH CURTIS

KILSHAWS
1115 Fort St.
AUCTION FRIDAY — 7 P.M.
Chester Stes.
Hide-a-Beds
Desks

G. HEINTZMAN PIANO

B/R FURNISHINGS
WAL. TEA WAGON
CHINA-CRYSTAL
PLATED WARE
LEATHER RECLINER

CENTRE PED. D/R TABLE $6 CHAIRS

APPLIANCES
TYPEWRITERS
TABLE SAW
TRANSIT & LEVEL

A Capacity Auction of over 350 quality items on display daily at
KILSHAWS
384-6441
also

FRIDAY, May 18th 7 P.M.
ANTIQUES
3 Woodcuts by W. J. Phillips
Royal Crown Derby (2451)
FURNISHINGS
Chinese Rugs
Collections —
Chinese Snuff Bottles
Paperweights and Perfume bottles
4 Very Fine Gold and Enamel Watches
*Heintzman Baby Grand Piano, etc.
Mostly from the Estate of the late
JOHN LINKLATER

KILSHAWS
AUCTIONEERS LTD.
384-6441

Special Offer

FOR PRIVATE PARTY CLASSIFIED ADVERTISERS

Use this handy coupon to place your Classified Advertisement and save money

Name .....
Address .....
Phone No. .....
Signature .....
No. of insertions ..... Amount Enclosed $.....

FILL OUT AND MAIL TO
SPECIAL OFFER
Victoria Press,
P.O. Box 300,
Victoria, B.C.
V8W 2N4.

OR
DELIVER IN PERSON TO
2621 Douglas St.,
Victoria, B.C.

Your ad will run as soon as possible upon receipt of this coupon and payment or please specify consecutive dates.

Classification Number ..... 10 WORDS MINIMUM

10 Words for 1 insertion in The Daily Colonist and Victoria Times: $1.20
12¢ for each additional word.

10 Words for 3 insertions in The Daily Colonist and Victoria Times: $2.85
28¢ for each additional word.

10 Words for 6 insertions in The Daily Colonist and Victoria Times: $4.50
45¢ for each additional word.

Victoria Press Box Charge $3.25 per month.
Replies to be mailed Replies to be held for pickup.

All ads must be written in regular classified style, and run on consecutive days.

All real estate, mobile home, rental and business advertising is considered to be commercial advertising and will not qualify for this special offer.

SEND CHEQUE or MONEY ORDER
— NO REFUNDS —

THE DAILY COLONIST AND VICTORIA TIMES

Ruling Groups In Iran Purged

TEHRAN, Iran (UPI) — Iran's Islamic authorities have embarked on nationwide purge of the free-wheeling committees or "komitehs" composed of mullahs and gunmen ruling the cities, a top religious official said today.

Ayatollah Syed Javad Gharavi, deputy chief of the central revolutionary organization set up by Ayatollah Ruhollah Khomeini, said komiteh members found guilty of counterrevolutionary acts would be tried in provincial Islamic courts.

"Some committees guilty of improper acts or violations have been dealt with strongly," Gharavi said in the Ayendegan newspaper.

The number of committees throughout Iran was not known. But in Tehran alone there are 14 major committees and 1,500 secondary ones. Until recently, a committee could arrest anyone on suspicion, raid any house or seize property and be answerable only to a secret revolutionary council.

Public protest and the intervention by the prosecutor-general undercut the committees, sharply curtailing their activities.

The purge was ordered by Khomeini to answer the criticism and avoid possible sabotage of the revolutionary network by "counter-revolutionaries."

About 170 men, including former Prime Minister Amir Abbas Hoveyda and the shah's top generals, have been executed since the committees began operating after the February revolution.

The revolutionary courts, the "judicial" wing of the committees, have been the target of criticism for meting out arbitrary justice.

Khomeini ordered the committees be "cleansed of corrupt elements" and not abolished to continue as the main bulwark of support to his revolution.

Austrians Return Kreisky Gov't

VIENNA (AP) — Austrian voters, apparently pleased with nine years of prosperity under Chancellor Bruno Kreisky, Sunday gave his Socialist government a mandate for four more years.

Based on preliminary final returns in the national election, the Socialists increased their majority in the 183-seat parliament by three seats, to 96, officials announced.

The opposition Austrian People's party, led by former banker Dr. Josef Taus, dropped four seats for a new total of 76 and the right-of-centre Freedom Party, under the leadership of Graz Mayor Alexander Goetz, gained one for a new total of 11 seats, the returns showed.

The Communist party, which has not held a parliamentary seat in 20 years, again was denied a role in the legislature.

Predictions before the vote by 5.2 million Austrians were for a closer race, with the Socialists possibly losing their majority. If that happened, Kreisky had vowed, he would not join any coalition.

The 68-year-old, highly popular Kreisky, whose slogan was "Kreisky — Austria Needs Him," campaigned on his record. The national unemployment rate is low, inflation is only 3.8 per cent and there has been virtually no labor unrest in the neutral country of 7.5 million people.

But Austria has paid for its average annual economic growth of four per cent with increasing budget deficits and a sharp jump in the national debt.

Taus, who has promised co-operation with the Socialist majority, had hoped to capitalize on those debts. The former chief of the country's second-largest bank, Gironzentrale, he promised a gradual reduction in the $3.57-billion budget deficit, lower national indebtedness, greater investment incentives and a ban on tax increases.

Victory wave by Chancellor Kreisky

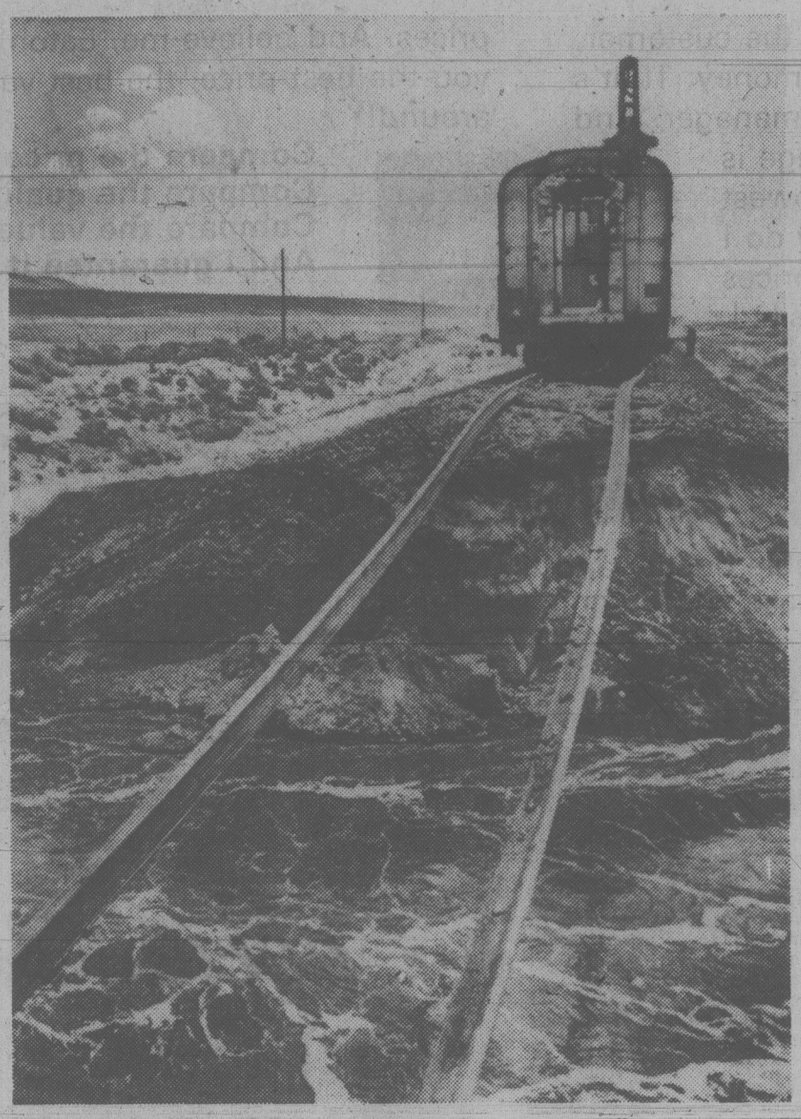

Amtrak train tracks hang over washed out roadbed

AmTrak Derailed, 38 People Injured

KENNEWICK, Wash. (UPI) — Police checked a washed-out rural road Sunday, but they neglected to look at nearby railroad tracks. An hour later, Amtrak's Empire Builder passenger train derailed when it hit a 30-foot gap in the roadbed.

Thirty-eight people were injured and nine were hospitalized when 10 cars of the Empire Builder flew off the tracks six miles west of Kennewick.

Railroad officials said the hospitalized victims were in good or fair condition.

The 13-car train carrying 90 passengers and a crew of 15 was bound for Seattle from Chicago.

A leaking 250-gallon tank carrying propane gas for the train's heating system was plugged by firefighters.

At 3:20 a.m. Sunday — about an hour before the accident — police were about 100 yards away, investigating a road washout caused by water flowing through a burst irrigation dike.

But Capt. Terry Perkins of the Benton County Sheriff's office said no one thought to check the condition of the tracks south of the road, although everyone knew the tracks were there.

Officials said a dike holding the main canal of the Kennewick Irrigation District burst sometime during the night, sending torrents of water across the Badger Canyon Road and washing away the rail roadbed on the other side of the road.

Passenger Glenn Bush of Havre, Mont., said the fact the track held together during the accident probably saved many lives.

"One car was right straddling the washout, and the rails were bowed under and they were still there, still together," Bush said.

Majorie Bruesch of Freeport, Ill., said passengers knew something was going to happen.

"About the third or fourth jerk you kept waiting for the big crash," she said. "You felt sure it was coming. Fortunately it didn't. It just stopped and we looked around and everyone was fine in our car."

Amtrak spokesmen said trains would be routed around the accident site until the wreck was cleared and the track and roadbed repaired.

Meanwhile, the 550 residents of Sunset Bay, N. Y., returned to their homes Sunday after work crews loaded two railway tanker cars full of potentially explosive vinyl chloride onto flatbed cars without incident.

The people were evacuated Friday as a precautionary measure after a derailment involving the tanker cars, although the tankers were not leaking the toxic chemical.

The cars derailed Thursday night on a bridge over Dead Creek and fell through an opening between the two tracks. They came to rest with one end of each car nosing into creek mud below while the other ends reared in the air, resting against part of the bridge.

Twenty-one cars of the 139-car freight jumped the tracks.

THE BEST

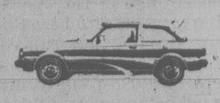

'79 MAZDA GLC HATCHBACK

$4695

SALE PRICE TILL MAY 31, 1979

LIMITED STOCK

GLC gives you better gas mileage than any car built in North America. Transport Canada rating 66 KM/Gal. Free rating guides available.

Dealer Licence D02073A

4-26

pacific mazda PEUGEOT

810 Johnson 385-1451

WEST COAST AIR.

The First Class business approach to Vancouver

35 minutes harbour to harbour
8 departures weekdays from each terminal

departs VANCOUVER Mon.–Fri.		departs VICTORIA Mon.–Fri.	
Leave	Arrive	Leave	Arrive
7:45 a.m.	8:20 a.m.	7:45 a.m.	8:20 a.m.
8:45 a.m.	9:20 a.m.	8:45 a.m.	9:20 a.m.
11:15 a.m.	11:50 a.m.	10:15 a.m.	10:50 a.m.
1:15 p.m.	1:50 p.m.	12:15 p.m.	12:50 p.m.
2:45 p.m.	3:20 p.m.	2:15 p.m.	2:50 p.m.
3:30 p.m.	4:05 p.m.	3:30 p.m.	4:05 p.m.
4:30 p.m.	5:05 p.m.	4:30 p.m.	5:05 p.m.
5:30 p.m.	6:05 p.m.	5:30 p.m.	6:05 p.m.
		*6:15 p.m.	6:50 p.m.
		*Friday only	

All flights stop in Gulf Islands. For specific Gulf Island destinations, call reservations:

VANCOUVER:
273-8811
Terminal–3 blocks east of Bayshore Inn

VICTORIA:
656-3971
Terminal–Hartwig Court
1208 Wharf St., ft. of View

West Coast Air We care.

Geminesse . . . a light floral scent for Mother . . . by Max Factor

Geminesse fragrance for Mother's Day Gift-Giving. Geminesse has a full line of treatment for all skin types, plus shadows for eyes, lip and nail products to complement your spring wardrobe. Among the many fine Geminesse products you'll find Splash on or Spray Cologne, **6.50-12.50;** Body Lotion, **11.50;** Dusting Powder, **11.50;** Perfumed Bath Oil, **11.00.** And with any **9.50 or more** Geminesse purchase, a "Hat Box" Bonus containing 3 Geminesse products. All at Eaton's

Come to Eaton's Max Factor Cosmetic Counter May 8th to 12th to discuss make-up and skin care problems with Geminesse Beauty Consultant, **Barbara Kirby.** She will be joined by our own trained cosmetician **Linda Hartnell** to help you choose just what you need to meet your individual requirement

Our Promotion continues to May 19th, 1979

Cosmetics, Main Floor

Special for Mother's Day!
Gift Wrapping 99¢
Have your gift wrapped for one low price! For 3 days only, May 10, 11, and 12th. 2nd Floor, Home Furnishings Building.

EATON'S

Palestinian Camp Hit

Times News Services

BEIRUT — Israeli planes bombed and rocketed a Palestinian camp deep inside Lebanon on Sunday and Palestinian guerrilla spokesmen said at least four civilians were killed and 25 others wounded.

The spokesmen said four jets struck a refugee camp at Nahr El-Bared, near the Mediterranean port of Tripoli and 160 kilometres north of the Israeli-Lebanese border.

The Lebanese state radio said the planes also bombed the neighboring Lebanese village of Al-Mohmara.

But an Israeli military spokesman in Tel Aviv said the targets were bases used for training guerrillas for raids inside Israel. All aircraft returned safely, an Israeli communique said.

In other developments in the Middle East:

—Right-wing Christian militiamen and Palestinian guerrillas clashed in a six-hour battle near the southern Lebanese town of Marjayoun, eight kilometres north of Israeli border. The Christian Phalange party's radio said the militiamen, whose leader is Maj. Saad Haddad, "beat back an attack by Palestinian guerrillas."

—The Israeli cabinet reiterated the government's determination never to give up control of predominantly Arab East Jerusalem. Egypt has called for Moslem states to focus on re-establishing Arab sovereignty in the Israeli-occupied sector of the city at a meeting in Morocco this week.

After the air raid, guerrilla sources at Nahr El-Bared, about 64 kilometres north of Beirut, said Palestinian refugees and Lebanese firemen were trying to dig out victims buried under debris.

The camp is considered a stronghold of Dr. George Habash's Popular Front for the Liberation of Palestine, which leads the hardline "Rejection Front" within Yasser Arafat's PLO. The Front is opposed to a negotiated peace with Israel.

Crossword *By Eugene Sheffer*

ACROSS
1 The sun
4 Sharp — tack
7 Yield
11 Heroic in scale
13 Follow closely
14 English river
15 Ancient Irish capital
16 Gold, in Spain
17 Tear
18 Fragment
20 Dry
22 Press for payment
24 Beast
28 Morose
32 Weapon
33 Leander loved her
34 Curse of London
36 Singer Ed
37 Record of a single year
39 Bank employees
41 More needy
43 Unruly crowd
44 Suppose
46 Commercial vessel
50 Semite
53 Plant shoot
55 Work as a cowboy
56 French composer
57 Indian
58 Club charges
59 Wild goat
60 Oriental coin
61 Asian festival

DOWN
1 Hardens
2 Brilliant-colored fish
3 Spend it in Venice
4 Commotion
5 Rail bird
6 Greek market place
7 Songbird
8 Mother of Seth
9 Russian river
10 Terminal point
12 Mailing carton
19 Name, as a knight
21 India, for one
23 Ship-shaped clock
25 Buffoon
26 Southwest wind
27 Minus
28 Roughen, as skin
29 Nevada city
30 River in Italy
31 Speck
35 Kind of muffin
38 Famous general
40 Card game
42 Kind of riddle
45 Violinist's accessory
47 Bumpkin
48 Fencing sword
49 Musical pause
50 "The Greatest"
51 Fictional dog hero
52 English country festival
54 Low haunt

Average solution time: 27 min.

L	A	B	E	L	■	C	O	W	■	A	C	T
A	G	A	T	E	■	A	M	A	■	R	U	E
P	O	R	T	E	■	B	A	R	B	E	R	S
■	■	B	A	R	M	E	N	■	A	N	E	T
S	H	A	■	S	O	L	■	B	R	A	D	S
O	U	R	S	■	A	L	T	E	R	■	■	■
T	E	A	P	O	T	■	A	T	A	B	A	L
■	■	■	R	U	S	K	S	■	D	A	N	E
M	E	R	I	T	■	E	K	E	■	R	I	G
A	L	A	N	■	L	E	S	S	E	R	■	■
B	A	R	G	A	I	N	■	T	R	O	U	T
E	T	E	■	E	V	E	■	E	L	O	P	E
L	E	R	■	S	E	R	■	R	E	M	I	T

5-5

Answer to Friday's puzzle.

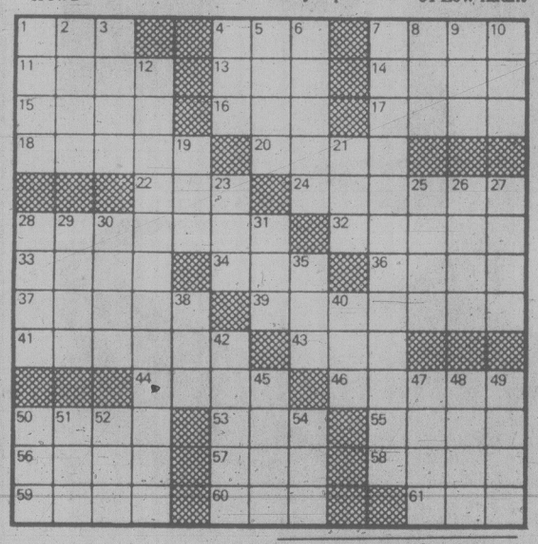

Deepsea Ships in Port

(All cargoes are forest products unless otherwise stated.)

Esquimalt — Dalmahoy, oil rig in for conversion.

Senanus Island — Chavez, unloading gypsum.

Crofton — Chi Trust, Thamesfield.

Chemainus — Chi Grace.

Harmac — Maroudio.

Nanaimo — Maya Pioneer, Faro.

Duncan Bay — Star Clipper, Rondeggen.

Gold River — Star Dieppe.

LOWEST PRICE QUALITY WINDOWS IN BRITISH COLUMBIA
or WE WILL REFUND THE DIFFERENCE IN CASH
inside storms
thermo glass
triple track
FINEST QUALITY
INSULATING WINDOWS
ENERHEAT WINDOWS
382-1224
FREE ESTIMATES
B.C. Hydro Loans and approved applications

SHARE YOUR CONCERN FOR VICTORIA WITH
MAY 10th
JACK LINDSAY
PROGRESSIVE CONSERVATIVE
X
Paid for by Victoria's Conservative supporters
Call 385-2044 for information or transportation

Samsonite luggage
Guaranteed lowest prices
23.99 to 83.99

"Trying to give you, the customer, the best value for your money. That's part of my job as a manager. And this Samsonite luggage is definitely at the lowest prices in Victoria. How do I know? First, Eaton's prices are as low as is possible. Second, I'm constantly checking competitors' prices. And believe me, Eaton's gives you the best price, the best value around!"

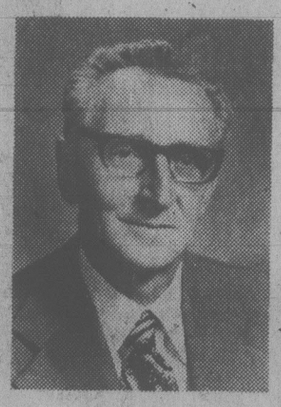

Compare the price,
Compare the quality,
Compare the value. I did.
And I guarantee it.

Frank Smart,
Manager

Find comparable quality and features for less within 30 days of purchase and Eaton's will refund the difference.

Sleek, durable "Sherbrooke" luggage

Fashionable looking and strong. With a tongue/groove closure for dampness and dust protection. Shock-proof retractable handle.

	Reg.	Now
Beauty case.	67.00	**49.99**
Overnight case.	73.00	**53.99**
24" Companion w/wheels.	93.00	**68.99**
26" Companion w/wheels.	107.00	**79.99**
Tote bag.	43.00	**31.99**

Colors: Columbine Blue, Whipped Cream

3-suiter w/wheels.	113.00	**83.99**
Men's weekender.	73.00	**53.99**

Colors: Bronco Brown

Tough, rough-travelling "Saturn"

Exclusive aero-metal channel-gard frame. Piano-type hinge, sturdy recessed locks. Steel reinforced cushion comfort handle.

	Reg.	Now
Men's 3-suiter (navy only).	80.00	**59.99**
Beauty case.	43.00	**31.99**
Weekender.	53.00	**38.99**
24" Companion w/wheels.	70.00	**51.99**
26" Pullman w/wheels.	77.00	**56.99**
Gadget bag.	32.00	**23.99**

Colors: Ultra Blue and Navy

Luggage, Third Floor

Blooming flowers. Beautiful gifts for Mom

10" flowering baskets, now on sale. Pick double flowering fuchsia in a hanging basket. **ea. 12.99**
10" double flowering begonia in a hanging basket. **ea. 13.99**

Geraniums in bloom or in bud. 1.39
For a 4" pot. Mostly red geraniums. A summer favorite for patios, balconies and gardens.

Garden Shop, Main Floor, Home Furnishings Building

Available at or through Eaton's, Duncan.

EATON'S

Tonight: Partly Cloudy
Tuesday: A Few Showers

Victoria Times

Classified 386-2121
News 382-3131

95th YEAR, No. 276 ★ ★ ★ VICTORIA, BRITISH COLUMBIA, MONDAY, MAY 7, 1979 20 CENTS DAILY, 30 CENTS SATURDAY

Troops Out or War Says IRA

THREE MEN DIED when this raft carrying 10 men and one woman overturned in a turbulent section of the Fraser River near Boston Bar Sunday. The raft, operated by Cascade River Holidays Ltd. of Yale, was on the last leg of a three-day tour which started on the Thompson River and was to have wound up at Yale. The three bodies were recovered downstream. Two passengers were injured and had to be helped, above, from the wreckage. Both were reported in stable condition in Hope hospital.

Assassination Plot Foiled by Police

Times News Services

LONDON — The Irish Republican Army has threatened to wage war on the fledging government of Prime Minister Margaret Thatcher unless all British soldiers leave Northern Ireland.

And informed police sources also said Sunday Scotland Yard agents foiled a pre-election plot by Irish Republican Army extremists to assassinate Roy Mason, the outgoing British secretary for Northern Ireland.

The IRA statement followed the shooting deaths of two security officers outside a Catholic church in the village of Lisnaskea in County Fermanagh at noon Sunday.

Claiming responsibility for the killing of Sgt. Robert Maughan, 30, and detective Norman Prue, 29, the IRA warned Mrs. Thatcher's government to "take this opportunity to initiate a withdrawal and let the Irish people exercise their democratic right of determining their own future. Bloodshed can be avoided and peace can be reached.

"Should you decide against peace and for a military victory then we promise that our just war will be relentlessly pursued. . . We are used to suffering. You people are not," the statement said.

The soldier and policeman, both plainclothes intelligence officers, were killed as they were sitting in their unmarked car outside a Roman Catholic church in the border village of Lisnaskea.

The killings raised the known death toll in Northern Ireland's decade of sectarian conflict to 1,908. At least 18 persons, most of them members of the security forces, have been slain in the last month in the bloodiest spasm of violence in more than a year.

The police sources said the attack on Mason was planned for last month while the 55-year-old cabinet minister was campaigning in his electoral district of Barnsley, northern England.

Mason apparently was a target because of his tough stance against the IRA and his refusal to give convicted IRA guerrillas the status of political prisoners.

Military intelligence agents in Northern Ireland received word of the plan by the IRA's Provisional wing and alerted authorities in London, the police sources said.

Scotland Yard doubled Mason's bodyguard and set up an emergency security plan, the sources said, and the Provisionals called off the operation when they realized their scheme had been discovered.

Details of the alleged plan were not given.

PRAIRIES HIT BY SNOW

A broad band of the Prairies is recovering today from the effects of a snowstorm which dumped from seven to 20 centimetres of snow on the area Sunday.

Calgary received seven centimetres of wet snow and it was still coming down intermittently late Sunday night.

About 19 centimetres fell on Lethbridge, and heavy snowfall was reported at Banff, Pincher Creek, Medicine hat and Regina.

By comparison, northern centres such as Edmonton were dry with temperatures reaching 7° C. Calgary's high was 1°.

Flooding or its muddy aftermath remained a major problem for thousands of Canadians on Sunday.

In Manitoba's Red River Valley, Premier Sterling Lyon flew into the southern community of Morris to confer with Emergency Measures Organization personnel. The discussions centred on the return of the 7,000 residents evacuated in the area extending from the United States border to Winnipeg.

"I think now there can be a very orderly re-entry process with primary responsibility resting with the municipalities," Lyon said Sunday after his return to Winnipeg, 60 kilometres north.

But, he warned, "The water is going to hang around, according to the best estimates, for some time."

ON THE INSIDE

Inco Reaches Pact

A tentative settlement of an eight-month strike by 11,700 mining and smelter workers at Inco Metals Co. in Sudbury, Ont., was reached Sunday. Page 11.

Job Security Tops List

The British Columbia Government Employees Union will be after greater job security and more say in ministerial reorganization when contract negotiations with the provincial government begin next month. Page 24.

Amtrak Train Derailed

Amtrak's Empire Builder passenger train derailed Sunday when it hit a 30-foot washed out gap in the roadbed about 10 miles west of Kennewick, Wash. Thirty-eight people were injured. Page 47.

Israelis Bomb Camp

Israeli planes bombed and rocketed a Palestinian camp deep inside Lebanon Sunday and a Palestinian guerrilla spokesman said four civilians were killed. Page 48.

SPORTS

Maureen King captured a second title and Joe Frohlich scored his first victory Sunday in annual Victoria Times Bowler-of-the-Year rolloffs. Page 16.

Defending-champion Dave Mick and Bruce Rands each scored two triumphs Sunday to reach next weekend's final of the Vancouver Island Open golf championship. Page 18.

INDEX

Births	31	Entertainment	29
Cap Scenes	45	Family	25-27
Classified	31-45	Finance	6-8
Comics	30	Gardening	46
Deaths	45	Sports	14-21

Loto-Canada Winners: Page 28

Gasoline Shortage Hits Vegas 'Strip'

Times News Services

The weekend gasoline shortage hit Nevada with a staggering 40 per cent drop in room occupancy at some gambling resorts.

And in California, hundreds of motorists left gasless automobiles parked in lines at gas pumps through the weekend, awaiting the opening of service stations today, probably the final day before the "odd-even" fuel rationing plan is imposed.

Hotel-casinos in downtown Las Vegas's "Glitter Gulch" were particularly hit by the gas crunch while "Strip" resorts said occupancy was only "down somewhat."

Las Vegas hotels and motels normally boast of capacity occupancy on weekends during the busy summer months.

A night manager at the Tropicana Hotel on the "Strip" said business Saturday was down to 85 per cent capacity.

Few gas stations were open during the weekend and those that were had long lines of cars waiting to fill up.

In Burbank, Calif., a woman in a bathrobe pulled into a service station at dawn Sunday, locked up her car alongside the pumps, unhitched a bicycle from a bumper rack and pedalled off.

By dusk Sunday, hundreds of owners had locked up their cars in lines to return at sunrise today for station openings in what may well be the final day of free-for-all fuel purchases.

Line crashers are greeted by honking horns, irate screams and, sometimes — violence.

Diton Williams, 28, was arrested at a Hollywood Union Oil station where he allegedly cut in front of about 50 motorists waiting in line. When approached by angry drivers, he reportedly pulled a pistol and warded them off while he pumped his gas. Police said he was

See GAS page 2

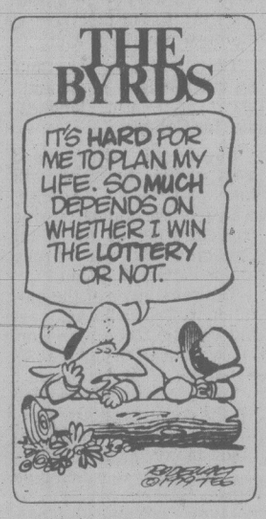

Hostages Kept

SAN SALVADOR (AP) — Leftists holding nine hostages in two embassies have rejected a Salvadorean government offer of safe conduct to Costa Rica and demanded freedom for five of their leaders and assurances of safety.

"We want to stay in El Salvador," a spokesman for the raiders' Popular Revolutionary Bloc said by telephone Sunday from the French Embassy, where 16 leftists have been holding six hostages, including Ambassador Michel Georges Paul Dondenne, since Friday afternoon.

Three other bloc members are holding three hostages in the Costa Rican Embassy.

He said the El Salvador government has not met the bloc's demand to free five of its leaders.

65,000 Join In N-Protest

Times News Services

WASHINGTON — They were at least 65,000 strong, with one purpose — opposition to nuclear power — and two major targets, President Carter and Energy Secretary James Schlesinger.

Chanting "No more nukes — No more Harrisburgs," the largest anti-nuclear power crowd in U.S. history gave nuclear power critics hope the issues raised would play a key roll in deciding whether President Carter is re-elected.

The all-day rally and march on the Capitol Sunday was sponsored by the May 6 Coalition, organized after the March 28 nuclear accident at the Three Mile Island reactor near Harrisburg, Penn. It was biggest protest in Washington since the end of the Vietnam War, and the thrust was mostly aimed at Carter.

Despite the accident at Three Mile Island, the president has called for continued development of atomic power, although ordering a review of safety procedures.

"Has Jimmy Carter deceived you?" shouted consumer activist Ralph Nader.

The crowd roared back: "Yes."

"What you're seeing now is the beginning of a massive outpouring of citizen protest," Nader said later. "We'll be back again and again until the country moves to more energy efficiency and solar energy."

Benjamin Spock, pediatrician and former anti-war activist, said: "Today the anti-nuclear power movement has gone national."

Said actress Jane Fonda, one of the organizers and a star in the anti-nuclear movie *China Syndrome*: "If the president does not replace James Schlesinger, then he himself will be replaced in 1980 and that is a fact."

California Gov. Edmund Brown made no effort to discourage speculation he might challenge Carter for the Democratic presidential nomination and said he expects the issue to be fully debated in the 1980 race.

"It already is an issue," Brown told reporters. "It was an issue in my campaign for governor. I don't think it's going to go away." He called on Carter to "give up his idea of streamlining the licensing process of nuclear reactors."

The president is proposing legislation to shorten the time to get approval to build and and licence a nuclear plant.

Turnout for Barrett here Sunday night was the biggest of the campaign so far

Arena Bulging at Seams As Barrett Attracts 8,000

By PAUL NICHOLSON
Times Staff

NDP leader Dave Barrett drew the biggest crowd of the provincial election campaign here Sunday night and delivered his shortest speech.

Some of the 8,000 at Memorial Arena were disappointed with the 15-minute abbreviated version of his now-standard campaign address, but for the most part the wildly cheering crowd of partisan supporters were delighted.

At the Social Credit rally in the arena Tuesday, Premier Bill Bennett spoke for about 70 minutes to a crowd of about 3,100.

Organizers said the Dave Barrett and Friends event was intended as an entertainment evening, not a standard political rally as the May 10 election day draws nearer.

But those who waited through the second set of musical performers to hear what they thought would be the second half of Barrett's speech, were disappointed again.

Barrett's second appearance at 10 p.m. was simply a brief visit on stage to join in a chorus of the Canadianized version of the Woody Guthrie classic: *This Land Is Your Land.*

By 7 p.m. is was evident to rally organizers they had badly misjudged the number who would attend. A half hour before the event was scheduled to begin, every available seat in the stands and on the floor with a view of the stage was full.

The curtain backdrop behind the stage was quickly removed, putting politicians and performers in a theatre-in-the-round situation, but allowing those behind to see, if not hear.

The sound system was aimed in one direction and the rally was nearly over before additional speakers were mounted to the rear.

Those in the back also complained about the intensity of the television lights.

But as one organizer shouted cheerfully: "How

See BARRETT page 12

Provincial Campaign: Pages 22, 23
Federal Campaign: Pages 9, 10

THE OUTCASTS by Ben Wicks

Gas Crunch Puts Vegas Into Spin

Continued from page 1

still pumping gas when the officers got there.

Gov. Edmund G. Brown Jr. was expected to sign an executive order today giving the state's 58 counties authority to insitute the odd-even sale days for gasoline.

Under the plan, motorists with license plates ending in odd numbers could buy gas only on odd-numbered dates. Likewise for even-numbered dates.

Los Angeles, Orange and Santa Clara counties already have indicated they will adopt the plan immediately.

President Carter's weekend visit to California coincided with the state's most serious gas shortage so far, and after seeing the long lines at the gas pumps the president asked Energy Secretary James Schlesinger to report by the end of next week on why the California shortages are so acute.

The fuel crisis has also hit buses of the Rapid Transit District, whose drivers complain they are unable to meet schedules because long lines are blocking bus stops.

Topping off seems to be the main strategy in the gas lines. Keeping the fuel gauge on full has become an obsession with motorists often waiting in line for hours for just a few gallons.

Gas containers of every imaginable variety — including milk cartons and trash cans — are hauled to the pumps.

Among those waiting for gasoline Sunday was a woman who spent 6½ hours in her car. She said she got in line at 9:30 a.m. waiting for the station to open at 4 p.m.

Line crashers are greeted by honking horns, irate screams and, sometimes — violence.

AS GAS supplies grow shorter and gas lines grow longer, people line up to fill a variety of containers in a residential section of Los Angeles. U.S. President Carter has order an inquiry into why California has been so hard-hit by the gas shortage.

Showdown for Amin?

MASINDI, Uganda (UPI) — Tanzanian-led government forces have thrust into the northwestern corner of Uganda to flush out the last remnants of Idi Amin's army — possibly being led by the deposed dictator himself.

Sweeping in through the northeast, where they overran Soroti, Masindi and adjacent Port Masindi on the Nile river, government soldiers found further evidence of atrocities committed by the retreating Amin troops.

On the outskirts of Masindi a man was found impaled to a tree, a nail driven through his head.

Government and church sources said they feared reprisals against the civilian population by soldiers loyal to Amin. Unofficial estimates said thousands of people may have been slaughtered.

In addition to large numbers of people missing in rural areas, about 500 Western missionaries and nuns are still unaccounted for in the northwest.

Masindi itself was deserted, most shops looted. Local officials said Amin's troops robbed the local bank of a half million dollars before pulling out.

The local artillery barracks appeared to have been hastily abandoned. Artillery pieces, rifles, ammunition and warehouses full of uniforms and boots were left behind. The Tanzanian soldiers helped themselves to new boots after walking most of the 150 miles from the capital of Kampala.

Government forces now control three-fifths of Uganda and the latest advances set the stage for a showdown battle for control of Amin's hometown district.

Ferries Start Extra Runs

The B.C. Ferry Corporation has made a number of changes in its summer schedules to allow more departures on several routes, a spokesman said today.

Corporate communications manager Bill Bouchard said in a news release that in anticipation of a another record season for traffic the ferry authority has pressed all available ships into service to meet peak demands.

The scheduling changes and return of newly-stretched smaller vessels to their routes before summer will enable the corporation to provide "greater lift-off capacity than ever before" in its 19-year history, he said.

Here's the general picture:

Tsawwassen-Swartz Bay: Starting June 15, 20 sailings in each direction plus supplementary service from the Queen of Tsawwassen, which will also call at two Gulf Island ports. This ship will be used to relieve pressure during peak traffic periods. The midnight sailing has been cancelled because it was poorly used last year.

Horseshoe Bay-Departure Bay: Effective May 18, 13 sailings daily in each direction, eight of which will be made by jumbo vessels with capacity for 360 vehicles and 1,500 passengers.

Horseshoe Bay-Langdale: Twelve departures in each direction starting May 18. In addition, an extra round trip will be made Fridays, Sundays and holiday Mondays to carry more traffic during the heavy weekend period. The last scheduled nightly sailing to the Sunshine Coast will be at 11:30 p.m.

Earl's Cove-Saltery Bay, Sunshine Coast: Summer schedule takes effect June 15. With the return of the stretched Powell River Queen and supplementary service supplied by the Pender Queen (which carries no buses), the number of sailings in each direction will be increased to 12. Last sailing to Saltery Bay will be at 10.30 p.m.

SAILES by the MILE ... at
recreation oak Bay

LADIES'
RING MOUNTING
$99.50
THAT'S ALL YOU PAY FOR A BRAND NEW RING MOUNTING.
Regularly priced from $250.00 to $350.00!.
Due to a manufacturer's close-out, Grassie's has bought their entire stock of fine quality, and beautifully textured up-to-date mountings, only to pass their savings on to you!
For just $99.50 plus the setting of your stones. It's like having a brand new ring!
Selection is limited, so shop early!
This offer at our Victoria, Nanaimo and Port Hardy stores only!
Grassie's Since 1886
MAYFAIR SHOPPING CENTRE 385-2744
1209 DOUGLAS STREET 385-1911
Chargex, Master Charge, American Express and Grassie's Credit Accounts welcome. 5-17

the weather

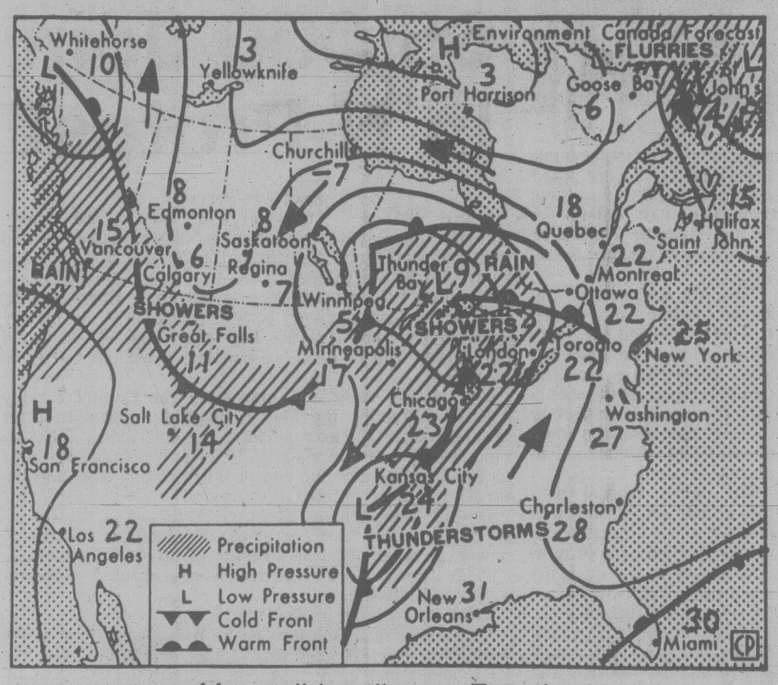

Map valid until noon Tuesday

A broad, upper trough of low pressure lies over the province. This pattern has resulted in cool, moist unstable air over most areas. Consequently, for today and Tuesday there will be a mixture of cloud and sunshine with scattered showers and possibly an afternoon thundershower.

ENVIRONMENT CANADA WEATHER OFFICE
10 A.M. FORECASTS
Valid Until Midnight Tuesday

Greater Victoria: Today and Tuesday, cloudy with sunny periods. A few showers today with the chance of an afternoon thundershower. Highs both days near 15. Lows tonight around 6.

Greater Vancouver, Lower Mainland, East Vancouver Island: Today and Tuesday, cloudy with sunny periods. A few showers today with the chance of an afternoon thundershower. Highs both days 13 to 16. Lows tonight, 5 to 7.

North and West Vancouver Island: Cloudy with a few sunny periods today. A few showers and risk of an afternoon thundershower. Tuesday, cloudy with sunny periods. Highs both days, 13 to 15. Lows tonight, 5 to 7.

TEMPERATURES
Yesterday

	Max.	Min.	Prcp.
Victoria	14	7	trace
Normal	12	5	

One Year Ago

Victoria	11	4	—

Across Canada

Prince Rupert	12	4	2.2
Prince George	8	3	0.2
Terrace	14	4	0.3
Port Hardy	13	8	4.3
Tofino	13	8	0.2
Comox	12	6	0.2
Vancouver	15	8	1.5
Kamloops	18	3	0.2
Williams Lake	10	2	1.8
Peace River	8	0	—
Jasper	10	1	6.0
Banff	3	— 2	4.8
Calgary	1	— 2	—
Lethbridge	2	0	11.4
N. Battleford	5	2	—
Saskatoon	5	0	—
Swift Current	0	— 1	8.5
Prince Albert	6	— 1	8.5
Moose Jaw	3	0	17.6
Regina	3	0	21.6
Yorkton	5	— 1	5.8
Thompson	8	— 3	—
Brandon	3	0	13.2
Winnipeg	8	3	6.6
The Pas	8	— 1	—
Kenora	10	1	5.7
Thunder Bay	4	1	5.4
Toronto	7	5	2.8
Ottawa	14	2	—
Montreal	14	2	—
Quebec	13	1	—
Halifax	12	5	2.8
Charlottetown	7	1	1.0
Fredericton	13	4	—
St. John's	4	— 1	8.1
Whitehorse	15	— 2	1.4
Yellowknife	— 8	—18	—
Inuvik	0	—10	4.1

United States

Seattle	14	6	1.0
Spokane	14	3	—
Portland	14	6	4.1
San Francisco	18	11	1.0
Los Angeles	19	12	—
Las Vegas	28	14	—
Phoenix	34	18	—
Chicago	23	13	—
New York	18	10	—
Miami	30	26	—

CITY'S WEATHER RECORD

Sunshine, May	31.1 hrs.
Last May	37.0 hrs.
Normal (30 years)	35.5 hrs.
Sunshine, 1979	648.3 hrs.
Last Year	313.6 hrs.
Normal (30 yrs.)	360.4 hrs.
Precip., May	3.0 mm
Last May	1.0 mm
(30 years)	Normal 6.8 mm
Precip., 1979	144.5 mm
Last Year	114.0 mm
Normal (30 yrs.)	239.4 mm

Sunrise, Sunset
Tuesday
(Pacific Daylight Time)
Sunrise 05:44 **Set 20:38**

Moonrise, Moonset
Tuesday
(Pacific Daylight Time)
Moonrise 16:30 **Set 04:27**

World Temperatures
Amsterdam 9, 2; Athens 28, 18; Bangkok 35, 30; Beirut 23, 16; Belgrade 15, 7; Berlin 10, 1; Bogota 20, 9; Brussels 13, 6; Buenos Aires 23, 9; Cairo 31, 15; Caracas 33, 23; Copenhagen 9, 0; Frankfurt 11, — 2; Geneva 10, 3; Helsinki 12, 5; Hong Kong 27, 23; Honolulu 29, 22; Jerusalem 25, 14; Johannesburg 26, 13; Kiev 17, 6; Lima 22, 18; Lisbon 19, 9; London 13, 6; Madrid 19, 10; Manila 35, 24; Mexico City 27, 12; Moscow 20, 13; New Delhi 40, 23; Nicosia 31, 14; Oslo 8, 3; Paris 13, 5; Rio 28, 18; Rome 19, 12; San Juan 31, 24; Sao Paulo 22, 16; Seoul 17, 12; Singapore 33, 24; Stockholm 9, 1; Sydney 17, 14; Taipei 29, 21; Tehran 25, 63; Tel Aviv 23, 16; Tokyo 21, 16; Vienna 14, 5.

TIDES AT VICTORIA
(Tides listed are Pacific Standard Time)

	Time	Ht	Time	Ht	Time	Ht	Time	Ht
	H M	Ft.	H M	Ft.	H M	Ft.	H M	Ft.
7	0010	7.9	0705	5.0	1230	6.0	1740	5.1
8	0025	7.8	0725	4.3	1330	6.2	1815	5.4
9	0040	7.9	0730	3.5	1425	6.5	1845	5.7
10	0100	8.0	0810	2.6	1520	6.7	1925	6.0
11	0110	8.1	0835	1.9	1635	6.9	2005	6.4
12	0150	8.2	0915	1.3	1800	7.1	2050	6.7

TIDES AT SOOKE

	Time	Ht	Time	Ht	Time	Ht	Time	Ht
	H M	Ft.	H M	Ft.	H M	Ft.	H M	Ft.
7	0535	5.2	1030	6.5	1645	4.8	2310	8.2
8	0605	4.4	1150	6.6	1730	5.1	2330	8.3
9	0655	3.5	1250	6.7	1745	5.3	2345	8.5
10	0720	2.8	1345	6.9	1830	5.6		
11	0015	8.7	0805	2.2	1415	7.0	1845	5.8
12	0030	8.9	0845	1.7	1510	7.1	1930	6.1

TIDES AT FULFORD HARBOUR

	Time	Ht	Time	Ht	Time	Ht	Time	Ht
	H M	Ft.	H M	Ft.	H M	Ft.	H M	Ft.
7	0145	10.0	0830	5.2	1430	7.8	1930	6.0
8	0200	9.9	0900	4.5	1450	8.4	2020	6.4
9	0230	9.7	0925	3.6	1615	8.9	2110	6.7
10	0245	9.7	0950	2.9	1700	9.3	2155	7.1
11	0315	9.6	1015	2.2	1745	9.8	2240	7.4
12	0345	9.7	1055	1.5	1840	10.1	2320	7.7

PPCLI Heads For Alta.

Sixty military vehicles belonging to the Third Battalion, Princess Patricia's Canadian Light Infantry, will leave Work Point at 6 a.m. Tuesday for an exercise at Camp Wainwright, Alta.

They will stay at Chilliwack the first night and leave at 7 a.m. Wednesday for Calgary.

About 450 officers and men of the battalion will take part in the exercise, which is the annual spring concentration of the First Canadian Brigade Group and is named Waincon 79.

The remainder of the battalion will be airborne, leaving Pat Bay June 13 in Hercules aircraft from the 435 Squadron, CFB Edmonton.

The exercise will involve all the major military units in Western Canada and include many facets of training, including live firing on ranges. Taking part will be between 3,000 and 4,000 personnel.

Among those taking part will be officers and men from the PPCLI's other two battalions, stationed at Calgary and Winnipeg.

Units will start leaving Wainwright June 14 on conclusion of the exercise and Third Battalion members should all be back in Esquimalt by June 18.

Jail Urged For Parrot

OTTAWA (CP) — Crown prosecutor Douglas Rutherford called today for a substantial jail term for postal union leader Jean-Claude Parrot, found guilty of defying Parliament's back-to-work order.

Rutherford said nothing short of a jail term would deter Parrot and others from defying the laws of Parliament.

He said "if jailing Mr. Parrot for this offence makes a martyr of him, then so be it."

THE BEST
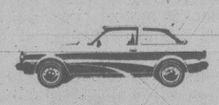
'79 MAZDA GLC HATCHBACK
$4695
SALE PRICE TILL MAY 31, 1979
LIMITED STOCK
GLC gives you better gas mileage than any car built in North America. Transport Canada rating 66 KM/Gal. Free rating guides available.
Dealer Licence D02073A
4-26
PACIFIC mazda PEUGEOT
810 Johnson 385-1451

NEVER WAX YOUR CAR AGAIN
"Guaranteed in writing"
PERMA-SHINE
Come in for a "Test Spot"
509 Ellice St. 3-10 386-7571

SPECIAL SHOWING
AND
SALE
OF
ANTIQUE
POCKET WATCHES
IN 14K AND 18K GOLD CASES
LAST 6 DAYS
Real Collectors Items!
The selection is too numerous to outline the styles and makers, but we can assure you it's one of the finest collections ever offered for sale. Naturally every piece is one of a kind, so shop early for best selection.
THIS EVENT TAKES PLACE AT OUR 1209 DOUGLAS STREET STORE ONLY
PRICED FROM
$450 14 K Gold
$495 18 K Gold
1209 DOUGLAS ST.
385-1911
Grassie's Since 1886
5-7 Chargex, Master Charge, American Express and Grassie's Credit Accounts welcome.

RE-ELECT
ALLAN McKINNON
P C
The Trudeau government has failed to recognize the unique importance of the fisheries. It has taken Trudeau 5 years to create a separate Department of Fisheries (promised in 1974) demonstrating the low priority given the industry.
A Progressive Conservative government will establish fisheries advisory councils consisting of fishermen and industry representatives to review and recommend policy.
Let's get Canada working again
Published under the authority of the Official Agent for Allan McKinnon - Campaign Headquarters, 1065 Fort Street, Victoria, B.C.

Roll Over To 1070
CFAX 1070
THE VICTORIA AIRFORCE

SECOND FRONT PAGE

VICTORIA, BRITISH COLUMBIA, MONDAY, MAY 7, 1979, PAGE 13

The Dog-Cat Boom Proves Tough on the Pets

By DEREK SIDENIUS
Times Staff

If you ask Wally Stonehouse he'll tell you frankly that society is going to the dogs.

To the cats, too, for that matter.

Stonehouse, a Toronto veterinarian, says we're in the throes of a pet-owning boom.

And while that's great for humans in need of a trusting companion who never talks back, it's posing something of a crisis in the pet world.

The reason is so many pet owners haven't the foggiest notion how to take care of them.

It's become a national concern, so worrisome in fact that 400 pet experts and fanciers from across Canada and the U.S. will gather in Vancouver the end of the month to discuss the problems at the Second Canadian Symposium on Pets and Society.

For three days they'll mull over the central issue: Proper pets for proper people.

Stonehouse, in Victoria to promote the event which is open to the public, says the meeting is really a continuation of the first symposium held in Toronto three years ago. Then the focus was on the responsibilities of pet owners.

This symposium promises to be more analytical, probing deeper into areas touched upon in earlier sessions.

Among the speakers will be Alan Beck, one of the drafters of New York City's controversial Canine Clean-Up Law, and Erika Freidmann of Philadelphia who will talk about her research into how pets help victims of heart attacks. She claims victims who have pets have a higher survival rate.

The major intent of the exercise is to generate greater public awareness of the rights and wrongs in keeping pets.

It's aimed not only at pet owners but also civic officials faced with the task of trying to control a seemingly uncontrollable problem.

Stonehouse says the increase in pet owning is symptomatic of the times and a reflection of changes within society.

For example, there are more single persons than families acquiring pets these days. That's not surprising considering the breakdown in families, high divorce rate, and tendency of young people to move out of home at an earlier age to be on their own.

Smaller dogs and cats are also increasing in popularity largely because of social pressures.

Although the doberman and German shepherd still rank one-two in the U.S., the mini-schnauzer is fast closing the gap. Stonehouse expects the schnauzer, along with breeds such as cocker spaniels, scotties and toy terriers will become the favored canines of the 1980s.

Part of the reason for this change, he says, is economic. Smaller animals cost less to feed. But another factor is the move by more people out of the suburbs and into apartments where large dogs are seldom welcome.

More women, too, are keeping pets and this is reflected in a dramatic surge in interest in cats, particularly purebred varieties such as Burmese, Himalayan, and even exotic species like the rex, manx, and Abyssinian.

But perhaps the most dramatic change is the pet's role in the household.

While years ago the pet served largely a functional purpose — cats as rodent-catchers and dogs for hunting and protection — pets today are often kept for no other reason than as a companion.

Stonehouse says this close relationship is not without perils. Animals have a knack of attuning themselves to the household environment. The way a pet behaves often reveals characteristics of its owner.

If the master is neurotic, so will be his pet.

If a dog bites, don't blame the animal. Look to its owner. You'll probably find an aggressive person with an inferiority complex.

Stonehouse says the most common failing of pet owners is lacking an appreciation of the world as perceived by the pet.

"As much as people care for animals they willingly subject them to the horrors of a hostile environment outside the house," he says.

"The world outdoors to a cat or dog is no picnic. They get hit by cars. They get into accidents. They get chewed up by other dogs.

"If the owners were ever subjected to the same treatment, they'd never survive."

STONEHOUSE
. . . proper care vital

STORMY CHAPTER in recent Saanich history was closed today when a backhoe and bulldozer started tearing up the infamous concrete drainage basin alongside the Colquitz Creek at Interurban Road. Structure was the focus of what became known as the Panama Flats affair. Last November a council row erupted when Saanich learned that the drainage facilities had been built illegally on municipal land by potato farmers Ian and Michael Vantreight, sons of Ald. Geoff Vantreight. At the time Vantreight was chairman of council's bylaw enforcement committee. Amid calls for an official inquiry, Vantreight senior refused to resign his council seat. But the Vantreights were given until June 30 to remove the drainage basin and today's work assured that the deadline will be met. The cost? "Ask me when it's finished," said Ian Vantreight. (Bill Halkett photo).

Shriners Spend $1½ Million Here

By AL FORREST
Times Staff

Victoria's economy continues to improve, bolstered by $1.5 million in spending by the Shriners' convention last week, local Canada Employment Centre manager Wally Pickering said today.

He said the 3,000 delegates spent about $500 each during their four-day visit. Most of them were accompanied by their wives, making a total of 5,000 visitors for the city.

Most of the money was spent in local hotels, restaurants and stores.

Pickering said it was disappointing the city did not do more to make them welcome by putting up banners and signs.

"We tend to take too much for granted in Victoria," he said. "We think the visitors will just keep coming back without any effort on our part."

More must be done if Victoria wants to become a major convention city, he added.

Victoria's tourist season began in April, one month earlier than usual, with revenues 10 per cent higher than the same month one year ago.

Hotels and restaurants were busy, especially in the downtown area. The surge created openings for 30 chefs and cooks plus 50 waiters or waitresses during the month.

The surge continued through the first week of May.

Pickering said a survey by CEC information officer Dan Bowes showed the economy improved on a number of fronts:

— Real estate sales are strong with 306 properties sold under Multiple Listing Service during April, up from 262 in the same month one year ago. Sales were worth $19.5 million, up from $17.2 million. There were 661 properties listed during the month and 306 sold for a sales-to-listing ratio of 46 per cent.

— Stores in the Victoria area reported revenues up five per cent with heavy demand for furniture and large appliances.

— Burrard Yarrows Corp. shipyard increased its work force to 775. This total may dip to 600 by month's end but will rise again in June when work begins on a new ferry. The work force will continue to increase, probably peaking in September.

— About 1,500 are employed in local sawmilling plants and, barring a labor dispute, this total is expected to be maintained for at least six months.

— Some improvement is noted in construction although this area still lags. There is increasing optimism because of recent announcements about hospital construction and the promised convention centre.

With the real estate surge some carpenters may soon find employment building new houses. The stock of new homes has almost disappeared because of heavy demand.

The CEC farm labor office reported a heavy demand for tree planters and greenhouse workers in April. There is a continuing demand for farm mechanics, dairy herdsmen and licensed pesticide applicators.

The local fish cannery is awaiting the coho season which begins in June.

There has been no increase in government hiring and competition is keen for the few openings that become available.

Apology Sought By Ruff

B.C. Human Rights Branch director Kathleen Ruff has asked a Human Rights Commission member to apologize for saying a branch officer should be fired.

Ruff said today that remarks made recently by commission member Jock Smith were unjustified and uncalled for.

At a public meeting April 3, Smith said branch officer Ajit Mehat should be dismissed for his handling of a sex-discrimination case. The case is in the hands of a provincial board of inquiry.

Ruff said Smith was wrong in saying Mehat had mishandled the case.

"The officer was competent and impartial in handling that case," said Ruff, "and there is nothing to suggest otherwise."

"I think it's a serious matter when a commission member makes threats about an officer who's just doing his job."

Gasoline No Worry For Pre-1971 Cars

Worried because gasoline for your pre-1971 car is getting scarce?

Don't be. In most cases you can use the new unleaded fuel mixed with regular gas without harming your engine.

A bulletin from B.C. Automobile Association shows that Husky and Chevron are about the last to supply premium grade leaded gasoline, specified for most high-compression engines before the advent of pollution control.

The tetraethyl lead contained in premium gas is necessary for proper combustion and to prevent ping and dieseling.

But service station operator Fred Greening said dieseling — when the engine continues to fire irregularly after the ignition switch is cut — is not harmful though it is disturbing.

People using regular gas or unleaded fuel can experience both, depending upon their individual engine requirements, timing and carburetor settings.

Most oil companies are supplying super unleaded gasoline which is supposed to accommodate pre-1971 cars. But they recommend putting one-half to one-quarter of a tank of regular gas in it every fourth or fifth tankful to maintain a level of lead.

Greening said many customers successfully mix regular and unleaded 50-50.

Barge Hung Up

A barge that tipped over in Saanich Inlet last Thursday was still leaning against the side of the freighter Chavez today while lawyers tried to sort out legal details.

The Chavez, on charter to Ocean Cement Ltd., was unloading gypsum onto the unmanned barge.

A Vancouver spokesman for the company said today he could give no details of how the barge and freighter will be freed because lawyers for Ocean Cement and the shipping company which owns Chavez are still trying to decide what is to be done.

Meanwhile, the 24,000-ton freighter Chi Trust was loading lumber at Crofton today ater receiving minor damage to her bottom plates when she hit the beach Saturday morning.

A spokesman for Canadian Transport Co., which is chartering the Hong Kong-registered ship, said the ship was freed at high tide about noon Saturday and is expected to leave for Tokyo on Tuesday.

Language Centre for UVic

The University of Victoria is using $200,000 worth of federal grants to develop a language centre.

The centre, on the lower floor of the Clearihue Building's new fourth wing, consists of three classroom laboratories and one study laboratory.

J.G. Seidel, the centre's new technical director, is supervising the move of equipment from the old language and listening laboratories in the MacLaurin Building.

The new centre is slightly larger than the MacLaurin labs and contains sophisticated equipment purchased with the federal money.

New equipment includes a speech analysis machine and a simulataneous translation machine as well as video-recording equipment and research materials.

Saanich's Braintrust Is Alive But Not Well

The brainstorming committee created by Saanich Mayor Mel Couvelier to ponder long-range planning is still alive but unwell.

The mayor confirmed the diagnosis today.

There has been no meeting of the committee for several weeks and he said there won't be until he can bring forward written suggestions for it to play a more effective role.

Couvelier set up the so-called policy and management committee of three aldermen and senior officials under his chairmanship five months ago. At the time he said the committee's value would be assessed after a six-month trial period.

But the mayor denied today he is thinking of scrapping the whole idea.

"It's just that I haven't been too happy with the kinds of items we have been considering," he added.

"In retrospect I think it's as much my fault as anyone's because I didn't do a good enough job of laying out the terms of reference."

Couvelier said he is now in the process of drafting a report which will attempt to define more clearly the kinds of items and issues he wanted the committee to tackle.

"It all relates to financial planning," he added. The thing that has traditionally worried me is our inability to come to grips with long-range financial planning."

Initially the committee met *in-camera* but after criticism from several quarters, including community groups, its meetings were opened to the press and public.

Serving on the committee are Aldermen John Mika, David Paterson and Howard Sturrock, together with municipal administrator William Tremayne, controller-treasurer Roy Brought-on and engineer Clifford Warren.

arthur mayse

The Quick Brown Fox Wouldn't Jump

CHIEF AMONG THE tools of my trade is my typewriter, and when that fails me, I'm crippled. I was two-fingering my way through a job of work a while ago when a glance at the paper rolled into my machine revealed that all was not well. The lines had a gap-toothed look. Where a letter 'H' was called for, a bland space met the eye.

A type-bar, crystallized into metal fatigue by millions of words pounded out, had snapped.

Something of the sort put me out of commission last year, but the Fort Street genius who doctors ailing typewriters was able to come up with a spare part from his box of oddments. This new breakdown was more serious. My ancient Olivetti was one of only 200 made in its model: a replacement type-bar would have to come from Montreal, and it was doubtful if they'd have one even there.

Also, the typewriter man pointed out, this sort of thing was going to keep on happening. Other type-bars would fall victim to age and weariness. Much better if I accepted the inevitable and bought a new one.

So my wife and I went looking for new machines.

At once, it became apparent that in this matter, I had been living a Rip Van Winkle existence. Back when I bought the Olivetti, electric typewriters were still in the nature of novelties, reserved for office use. But time had wrought changes. Now, I discovered, non-electrics were reduced to a few little foreign-made portables.

Win seated herself in front of a large, impressive-looking electric. She turned it on. It set up a subdued humming. She rippled her fingers across the keyboard, effortlessly producing a "Quick brown fox jumped over the lazy dog's back."

"Try it," Win said. "It's nice."

I sidled in behind the gentley-purring monster and poised my fingers over the keys. The humming continued; the thing seemed to be waiting impatiently for me to produce words.

The effect was demoralizing. I couldn't even come up with a "Quick brown fox."

"It's no use," I said, backing away from the electric. "I couldn't work on that."

"You could always turn it off between thoughts," Win said. But she spoke without conviction.

We resumed our search for a non-electric typewriter. The prospects were daunting. Nobody seemed to be making the things any more.

Finally, disconsolate over our complete lack of success, we wandered into the *Times* building. The editor I called on was sympathetic.

"Here's how we do it now," he said, and took me into a news-room much changed from the noisy, cluttered cavern I once frequented.

Deadline was near. The reporters were ginding out their stories. Each was his own printer, operating a little computer that suckled from a big computer a floor or two removed. It was an awesome, and to me, a distressing sight.

"But I think we've still got a couple of the old machines kicking around," the editor said.

In the back of a storeroom to which it had been exiled, he turned up a non-electric, manually-operated typewriter.

We hoisted it off its shelf and carried it out to the light.

It was a large, foursquare Underwood, built solid as the Rock of Ages. Successive generations of reporters had labored out their storeis on it. It carried no date, but it was so old that the letters on its key-tabs bad been worn away.

I rolled a couple of sheets of copy paper into it. At once, we established an entente. It had precisely the hard-mouthed, ornery feel that I like in a typewriter.

It is mine now on loan, and though my Olivetti has come back repaired, I like to keep that solid old Underwood handy.

Its presence reminds me of an obscure proverb: "Everything changes, but everything remains the same." I'm not sure I understand it, but somehow it's reassuring.

VICTORIA'S OWN trio of begowned royalty makes a picture as fresh as spring flowers. The Greater Victoria Festival Society's 1979 May Queen, Roxy Pennie (centre), of Parkland secondary school, is flanked by First Princess Susanne Muller (left), a student at Claremont senior secondary school, and Second Princess Rhonda Perlmutter of Esquimalt senior secondary. (Irving Strickland photo).

TORONTO STOCK EXCHANGE TRADING

Distributed by CP
Toronto Stock Exchange—May 7

Complete tabulation of Monday transactions. Quotations in cents unless marked $. z—Odd lot, xd—Ex-dividend, xr—Ex-rights,' xw — Ex-warrants. Net change is from previous board-lot closing sale.

Stock	Sales	High	Low	Close	Net Ch'ge
A and B					
Aby Gln w	800	$5½	5½	5½	
Abitibi	10815	$17½	17¼	17⅜	+ ⅛
Abitbi 7½p	100	$49¼	49¼	49¼	— ½
Abitbi 10	220	$54⅜	54⅜	54⅜	
Acklands	100	$15⅞	15⅞	15⅞	
Action Trd	500	79	79	79	+ 2
Adanac M	5000	164	160	160	
Advocate	400	225	225	225	
Afton Min	800	$16⅝	16½	16½	— ½
Agnico E	8465	$7⅞	7⅜	7⅞	+ ⅜
Agra Ind A	700	$7	7	7	
Akaitcho	4800	82	77	77	— 3
Albany	3000	61	60	60	— 1
Alt Energy	6380	$24¼	23⅜	23⅜	—1¼
Alta Gas A	28357	$20⅛	19⅝	19¾	— ¼
Alta G F	579	$27⅞	27½	27½	— ¼
Alta G 9.76	440	$27½	27½	27½	
Alta G 6½	10200	$28⅛	27¾	27⅞	— ¼
Alta Nat	100	$54	54	54	— 1
Alcan	16940	$40¾	40¼	40¼	— ¾
Alcan pr	z20	$27	27	27	
Algo Cent	100	$24	24	24	+ ¼
Algoma St	2325	$30	29⅝	29⅞	— ½
Allarco Dv	1065	$42	41¼	41⅞	+ ⅞
Alumin 4 pr	100	$16⅜	16⅜	16⅜	
Alumin 4½ p	200	$39	39	39	
Am Bonza	5300	$18½	17¾	18	— ½
Am Larder	1000	34	34	34	+ 1
Am Eagle	3300	270	265	265	— 5
Am Leduc	4500	28	27	28	
Andres W A	200	$15½	15½	15½	— ¼
Andres W B	100	$15¼	15¼	15¼	— ¼
Ang CT 265	235	$32	32	32	— ½
Ang CT 290	z10	$35¼	35¼	35¼	
Ang D Gld	1500	131	130	130	
Ang U Dev	2950	415	415	415	
Aquitaine	19682	$32¼	28¾	28¾	—4¼
Arbor C	1600	125	125	125	— 5
Argosy	21000	29	27	29	+ 2
Argus B pr	100	$35	35	35	
Asamera	15945	$17⅝	16¼	16⅜	—1⅛
Asbestos	1400	$45¾	45	45⅜	+ ¼
Asoc Porc	5700	125	120	125	— 3
Atco A	12010	$23¾	22¾	22¾	— 1
Atl C Cop	2800	55	55	55	
Atlas Yk	500	70	70	70	
Ato Hard A	2900	$12¾	12½	12½	
BC Sugar A	100	$32½	32½	32½	— ½
BP Can	700	$23¼	23⅛	23⅛	— ⅛
Banister C	1150	11¼	11	11	— ⅜
Bank BC	218	$36	36	36	— ½
Bank Mtl	17107	$23⅝	23	23⅛	— ½
Bank N S	20593	$23¼	22⅝	22⅝	— ½
Bankeno	5300	270	267	269	— 1
B Cdn Nat	2135	$16	15⅞	16	
Barbecon	1040	$15½	15½	15½	
Barv Expl	2000	120	120	120	— 5
Bay Mills	100	$16⅜	16⅜	16⅜	
Bell Canad	52478	$22½	22	22¼	— ⅜
Bell Apr	z10	$66½	66½	66½	
Bell C pr	225	$31	31	31	
Bell 2.28	998	$34⅛	34⅛	34⅛	
Bell 1.80	1900	$23⅞	23¾	23¾	— ⅛
Bell 1.96	600	28	28	28	
Beth Cop A	2150	$17⅛	17	17	
Bl Hawk	7500	19	17	19	— 1
Black P A	2200	$17	17	17	
Blakwod A	1200	$6⅛	6⅛	6⅛	
Block Bros	500	$9	9	9	
Bombr	200	$12½	12½	12½	
Bonza O	11100	$6⅞	6½	6⅝	— ⅜
Border C	3400	380	380	380	+20
Bovis Cor	14100	68	66	67	+ 1
Bow Valy	12200	$28⅛	26	26	—2⅛
Bow-m pr	275	$43	43	43	
Bralor Res	1223	$12¾	12¼	12¼	— ½
Bramalea	860	$17⅞	17½	17⅝	— ¼
Brscn A	106364	$23½	22⅞	23	—1¼
Brscn 8½	150	$27¾	27¾	27¾	+ ¼
Brenda M	14800	$16⅛	15⅞	15⅞	— ⅛
Brinco	5300	$8¼	7¾	7⅞	— ½
BCFP	15051	$20⅞	20½	20⅞	+ ⅛
BC Phone	4354	$18¼	17¾	18	
BCPh 4½ p	z5	$55⅝	55⅝	55⅝	
BCPh 1956	z50	$60⅞	60⅞	60⅞	
BCPh 5¾ p	z10	$75½	75½	75½	
BCPh 6.80	100	$22¼	22¼	22¼	
BCP 10.16 p	1100	$28¾	28½	28¾	+ ¼
Brout Reef	z30	37	37	37	
Brunswk	20465	57	6¾	6¾	— ¼
Budd Auto	601	9	9	9	
Budd A w	615	90	90	90	
C					
CC Yachts	1000	300	300	300	
CAE A	1300	28	27½	27½	— ½
Cad Frv	83310	$15¼	15⅛	15⅛	— ⅛
Cad Frv A	892	$10½	10½	10½	
Cal Pow A	6005	$44½	43¾	43¾	— ½
Cal P 9.75	20	$109	109	109	
Cal P 2.36	400	$29	29	29	— ½
Cal P 8¾	20	$107½	107½	107½	
Calvert	42500	59	57	57	
Camflo	5403	$13⅜	13⅛	13¼	+ ⅜
C Chib A	1100	$6½	6¼	6¼	— ⅜
Camp RL	3190	$42	40¾	41¼	
Can Cem	1700	$13⅞	13½	13½	— ¼
CCe C p	200	$17	17	17	+ ¼
CDC pr B	1465	$113	113	113	— ¼
Can Malt A	630	$35	34⅜	34¾	— ¼
C Nor West	7785	$11⅛	10½	10½	— ½
C Packrs	2400	$28⅜	28	28⅜	
Can Perm	1300	$18⅞	18¾	18¾	+ ⅛
CPerm 6¾	1100	$26½	26¼	26½	+ ¼
C Safway p	z75	$85	85	85	
CS Pete	5150	$5¼	5⅛	5⅛	— ⅛
Can Trust A	1175	$26⅞	26¾	26⅞	+ ⅛
C Trust 7¼	866	$22⅛	22	22	
C Tung	3555	$23	22	22¼	— ¾
CCablesy A	200	$20¼	20¼	20¼	— ⅛
C Cable w	6808	158	150	150	
Cdn Cel	640	$10	9⅞	9⅞	— ⅛
CC Man A	205	$26½	26⅜	26½	+ ¼
C Curtis	5300	87	85	85	
C Found pr	100	$8	8	8	+ ½
CG Invest	100	$21¼	21¼	21¼	
C Hidrogas	600	435	435	435	— 5
C Homestd	12866	$14¼	13⅝	13¾	— ¾
C Hydro pr	z100	$14½	14½	14½	
Cl Bk Com	42526	$27⅜	27	27⅛	— ⅛
CIL	550	$22⅞	22⅞	22⅞	— ⅛
CIL pr	z30	$44¾	44¾	44¾	
C Marconi	2050	$11	10¾	10¾	— ¼
C Merrill	650	$18¼	18¼	18¼	— ½
CNat R	900	380	375	375	+ 5
C Occidental	16075	$37¼	35	35¾	—1¼
CP Inve	4580	$28	27⅝	27¾	— ¼
CP Ltd	36891	$29⅛	28¾	28⅝	— ⅜
CPL Uk p	400	$5½	5⅜	5½	+ ¼
C Reserve	2800	$13¼	12⅞	12⅞	— ⅜
Cdn Sup O	612	$113¼	112	112	—1¾
Cdn Tire	125	$28	28	28	— 1
Cdn Tire A	4895	$29⅞	29⅝	29⅝	— ¼
C Utilties	1400	$19	18⅞	18⅞	— ⅛
CU 10¼	380	$28	28	28	
Canbra	1000	400	400	400	
Candel Oil	300	$33	33	33	— ¼
Canrav	4200	180	177	177	
Canron A	920	$29⅛	28¾	29⅛	+ ⅛
Caron 6 pr	30	$110	110	110	
Cara	2200	$11¾	11¼	11½	— ⅜
Carl OK	9450	$5½	5¼	5¼	— ¼
Carl B p	100	$33½	33½	33½	
Carma A	900	$11⅜	11¼	11½	
Cassiar	9308	$10¾	10⅝	10⅝	— ⅛
Casidy A p	100	$7½	7½	7½	
Celanese	4775	$5⅜	5⅛	5¼	— ⅛
Celanes 1 p	22	$10¾	10¾	10¾	
Cenex	2900	238	225	225	— 5
Ctl Est A	100	$13½	13½	13½	
Cent Pat	8600	225	210	210	—10
Centurion	845	$6⅞	6⅞	6⅞	+ ⅜
Chncir	5600	345	325	325	—20
Charter Ol	300	241	241	241	— 9
Chib Kay	2200	11½	11½	11½	+ ½
Chieftan D	6625	$40	37½	37⅝	—2⅞
Chieftain p	167	$149	149	149	— 8
Chimo	1800	150	150	150	
Chrysler	5750	$10⅝	10	10	— ½
CHUM	z25	$11¾	11¾	11¾	
CHUM B	170	$11⅝	11⅝	11⅝	— ⅛
Coch Will	2000	56	55	55	— 1
Cockfield	1700	475	465	465	— 5
Comb Met	32500	38	36	37	— 1
Cominco	5724	$35¾	33½	34¼	—1½
CC Tr p	500	$11¼	11	11	— ¼
C Holiday I	450	$9¾	9¾	9¾	
Coniagas	1600	97	95	97	
Conuco Ltd	11000	$5⅝	5½	5½	— ⅛
Con Bath A	3990	$13⅜	13⅛	13¼	
Con Bath p	z10	$19¼	19¼	19¼	
Con Fardy	4310	350	340	345	— 5
C Durham	29600	150	142	149	+ 9
C Marben	40000	81	79	80	— 1
C Morisn	1500	168	168	168	
Cons Prof	6000	35	34	35	— 1
C Rambler	2300	220	210	212	— 8
Con Textle	300	$7⅞	7⅞	7⅞	+ ⅛
Con Distrb	7310	$10⅞	10¾	10¾	— ⅛
Cons Gas	10624	$21½	21⅛	21¼	
Control F	400	$6	5¾	5¾	— ¼
Conwest	3300	$6¼	6	6	— ¼
Cop Fields	100	470	470	470	—10
Corby vt	900	26	26	26	— ⅜
Coseka R	18975	$7⅞	7½	7⅝	— ¼
Costain Ltd	2900	$14	14	14	
Courvan	625	11	11	11	
Craigmt	2930	$6¼	6	6	— ⅜
Crain R L	4050	$12½	12⅛	12¼	— ⅛
Crestbrk	1600	$12¾	12¾	12¾	
Crwn Life	344	$67	67	67	
Crwn Trst	175	$39	39	39	
C Zelrba A	553	$22⅜	22⅜	22⅜	
Crush Intl	1450	$12½	12⅛	12¼	— ¼
Cuvier M	2000	46	46	46	— 3
Cygnus A	1232	$8¾	8⅛	8½	— ¼
Cyprus	4400	$15⅞	14¾	14⅞	— ⅛
Czar Res	16750	$8¼	8	8	
D to G					
DRG Ltd A	1000	$6¾	6⅝	6⅝	— ⅛
Dalmy A	200	$9¾	9¾	9¾	
Dalmy C	200	$9¼	9¼	9¼	— ⅝
Daon Dev	1050	$11⅜	11⅛	11⅜	— ⅛
Daon A	125	$7⅜	7⅜	7⅜	
Debhld B p	z50	$74	74	74	
D Eldona	5500	120	117	117	— 6
Delhi Pac	2000	32	32	32	— 1
Denison	7661	$21¾	21¼	21⅜	— ½
Dicknsn	3041	$7	6⅞	7	+ ⅛
Digtech	1750	$5⅞	5⅞	5⅞	— ⅛
Discovry	2500	99	96	96	— 2
Doman I	4000	$8½	8¼	8⅜	— ⅛
Dom M	552466	$120	117	118	+3⅞
Dome Pete	39972	$139	129½	131⅝	—6⅜
D Bridge	3177	$34¾	33⅞	33⅞	— ⅜
D Clfrs A	400	$5⅞	5⅞	5⅞	
DExplor	5000	25	25	25	— 1
Dofasco A	7620	$35	34¾	35	— ⅛
Dofasco p	100	$67	67	67	+ ¾
Dom Store	12200	$18⅞	18⅝	18⅞	
D Textle	13200	$14⅝	14⅜	14⅜	— ⅛
Domtar	7480	$24½	24¼	24¼	— ¼
Domtar pr	100	$12¾	12¾	12¾	— ¼
Dr Mc C A	z50	$11¾	11¾	11¾	
Dunraie	z333	38	38	38	
Du Pont	2800	$21	20⅝	20⅝	— ⅛
Dustbane	z25	$9⅛	9⅛	9⅛	
Dylex L A	2000	$16⅛	16⅛	16⅛	
Dynamar	13800	189	185	185	— 4
E-L Fin	1325	$12¼	12¼	12¼	
East Mal	100	185	185	185	—15
East Sul A	2510	210	201	210	— 1
Estn Prov	3500	$9⅛	9	9	— ¼
Ego Res	22700	335	320	330	— 5
Elhm A	300	$5⅞	5¾	5¾	
Elks Stors	z11	$7⅜	7⅜	7⅜	
Emco	3505	$10⅜	10	10	— ⅜
Emco w	3000	350	345	345	—10
Extndcar	200	$7⅛	7	7	— ⅛
Extd A	700	$7	7	7	
Extd wt	300	300	300	300	—25
Falcon C	9600	$7⅜	7⅛	7¼	— ⅜
Fibrg Nik A	11333	$57¼	56¾	56¾	—2⅜
Fed Ind A	5400	$7⅞	7¾	7¾	
Fidelity Tr	1600	$5½	5⅛	5⅛	— ⅝
F City F wt	4600	400	390	390	
F Cty Tr B	400	$9¾	9¾	9¾	+ ¼
F Cty Tr C	6400	$8½	8⅜	8⅜	
Foodex p	1790	$8	8	8	
Ford Cnda	120	$70	70	70	— ¼
Francana	3400	$10¾	10⅝	10¾	— ¼
Fraser A	1100	$15¼	15⅛	15⅛	
Fruehauf	500	$12½	12¼	12½	
G&H Steel	400	280	280	280	— 5
G M Res	1500	475	465	465	—10
GSW Cl B	200	$8	8	8	— ¼
Garbell p	200	$5¼	5¼	5¼	— ¼
Gaz Metr	450	$7	7	7	
Gaz 5.40 p	100	$60	60	60	+1½
G Disfrb A	2200	$8⅞	8½	8½	— ⅜
G Disfrb w	4000	270	265	265	— 5
GMC	800	$67½	67½	67½	— ¼
Genstar L	5190	$44⅝	44	44½	— ⅜
Gerin Ist p	500	$8¾	8¾	8¾	
Giant Yk	860	$12⅛	11¾	12	+ ½
Gibraltar	22300	$7⅝	7½	7½	— ⅛
Glbe Rlty p	430	$25⅞	25½	25⅞	— ⅛
Goldund M	4500	63	63	63	
Goodyear	1300	$22½	21½	21½	
Goodyear p	z20	$33¼	33¼	33¼	
Gratt G	550	$47½	47	47½	+ ½
Grandc	4600	130	127	129	— 1
Gt Oil Sds	4300	$15¾	15⅜	15⅜	— ⅜
G L Nickl	22950	104	85	100	+15
G L Forst	6200	$44¾	44½	44½	— ¼
GL For w	2850	$11½	11¼	11¼	— ¼
GN Fin	1560	245	240	240	— 5
GNGas A p	100	$19	19	19	
G West wt	1000	68	68	68	+ 2
G Goose A	602	$9½	9½	9½	
G Goose 9¾	200	$10⅞	10¾	10¾	
Greyhnd C	400	340	340	340	—20
Guar Tr p	100	$20¼	20¼	20¼	— ¼
Guard Cap	z30	$7⅝	7⅝	7⅝	
Gulf Can	6358	$48¼	47	47	—1¼
Gulfstrm	32200	83	75	76	— 6
H to L					
HCI Hldg	2100	$11¼	11	11	
H Group A	500	415	410	410	— 5
Hard Crp A	1200	330	325	330	+ 5
Hard Crp C	200	310	310	310	
Harlequin	6227	$14¾	14½	14¾	+ ⅛
Harris J A	200	$6⅛	6⅛	6⅛	— ⅛
Hatleigh A	280	$6½	6½	6½	
Hatleigh B	1820	$6½	6⅜	6½	
Hawker A	3793	$11⅞	11⅜	11⅜	— ½
Hawker pr	z20	$71	71	71	
Hayes D	1563	$12½	12¼	12¼	— ⅛
Hedway A	1300	$5¼	5¼	5¼	+ ⅛
Highmont	31970	475	450	465	
Hollinger B	230	$42½	42½	42½	
Home A	2096	$55⅝	55½	55½	— ⅛
Home B	600	$55½	55	55	— ⅛
Howdn DH	400	$12¼	12¼	12¼	
H Bay Mng	3411	$20⅜	20	20¼	+ ¼
H Bay Co	45667	$27⅜	27⅜	27⅝	— ⅛
HBC pr	1772	$23⅞	23¾	23¾	— ¼
HB Oil Gas	2021	$59¼	57	57	—2½
Hu-Pam	2000	26	26	26	+ 1
Husky Oil	600	56	53½	53½	—1½
Husky A pr	100	$42⅜	42⅜	42⅜	—1⅜
Husky B pr	300	$43	43	43	
IAC	4305	$18⅛	17⅞	18⅛	+ ⅛
ITL Ind	3800	440	440	440	
ITL Ind pr	300	$24½	24	24	— 1
IU Intl	53161	$16	15½	15½	— ⅝
Imasco	800	$41¼	41	41	— ¼
Imasco A p	1000	380	380	380	
Imp Oil A	32696	$27⅞	27¼	27⅜	— ⅝
Imp Oil B	400	$28	28	28	
Inco	299629	$25½	24⅝	24⅞	— ¼
Inco 7.85	1250	$25⅞	25¾	25¾	— ⅛
Indal	19000	$15¼	15⅛	15⅛	
Indusmin	600	$20	19⅞	19⅞	+ ⅜
Inglis	100	$13⅞	13⅞	13⅞	— ⅛
Inland Gas	260	$12⅞	12¾	12⅞	+ ⅛
Inlnd G 10p	100	$27¾	27¼	27¾	— ¼
Inter-City	37300	$11¾	10⅞	11	— ⅞
Inter C B p	100	$19	19	19	
Inter C B w	9700	$8¼	7½	7½	— ⅝
Int Div	100	295	295	295	—15
Intrmetco	2300	$14¼	14	14	— ¼
IBM	846	$91	90	90	— 3
Int Mogul	2500	$6⅜	6⅛	6⅛	— ¼
I Mogul A	300	$13⅜	13⅜	13⅜	
Intpr Pipe	21086	$18¼	18	18	— ¼
Ipsco	300	$21⅜	21¼	21⅜	+ ⅛
Inv Grp A	100	$14¾	14¾	14¾	— ¼
Iron Bay T	2400	$6¾	6¾	6¾	— ¼
Irwin T A	1100	375	365	370	— 5
ISO	5100	234	230	230	— 1
Ivaco A	2700	$15⅜	15	15	
Ivaco 8.85	240	$52¾	52¾	52¾	
J O Res	240	69	69	69	
Jannock	3725	$23⅜	23	23	— ¾
Jannock 8	310	$15⅛	15⅛	15⅛	— ⅛
Jorex Ltd	15500	40	36	38	+ 3
Joutel	22700	109	98	98	— 9
Kaiser Re	9500	$19	18⅜	18½	— ¾
Kam Kotia	3500	415	400	400	—20
Kaps Tran	31375	190	175	175	— 6
Keeprite B	300	$15¼	15¼	15¼	
Kelly D A	100	$7¾	7¾	7¾	+ ⅛
Kelsey H	2400	$28½	27½	27½	— 1
Kerr A A	3021	$9½	9¼	9½	+ ⅛
K Anacon	z200	24	24	24	
La Luz	100	$8⅛	8⅛	8⅛	— ⅛
Labatt A	2952	$21⅝	21¼	21¼	— ½
Labatt A p	275	$21⅜	21¼	21¼	— ⅛
Lacana	4850	$5⅞	5⅜	5¾	+ ¼
Laidlaw A	600	$12⅜	12¼	12¼	— ⅛
Ldl 9¾	z33	$11	11	11	
LOnt Cem	400	$6	5⅞	6	
L Shore	750	325	325	325	
Lamb M A	100	165	165	165	— 4
Lasitr Km	z125	72	72	72	
Laurasia	1000	29	29	29	
Lau F 2.00	125	$38½	38½	38½	
Lau Fin p	1041	$14⅝	14⅝	14⅝	+ ⅛
Lava Cap	2500	85	85	85	
L E J A	z20	$13¾	13¾	13¾	
Leigh Inst	1500	$9⅞	9¾	9¾	— ⅛
Levy A pr	110	$6⅞	6⅞	6⅞	
Liberlan	1300	$8⅜	8⅜	8⅜	— ⅛
LL Lac	1044	310	310	310	+.10
Lob Co A	400	450	450	450	
Lob Co B	140	420	420	420	— 5
Lob Co pr	270	$30½	30½	30½	+ ½
Lob Ltd Ap	100	$18⅞	18⅞	18⅞	
Lob Ltd Bp	500	$19⅝	19⅝	19⅝	+ ⅛
Lochiel	8500	395	380	390	—10
Loeb M	800	$11¼	11⅛	11⅛	— ⅞
M to O					
MDS Helth	1500	$10½	10½	10½	
MICC	55600	$11½	11¼	11⅜	— ¼
MICC A	100	$26¾	26¾	26¾	
MICC 8⅝	100	$25½	25½	25½	
Micc 8p	1050	$27¼	27	27	— ¼
MTS Inter	3000	55	52	52	— 3
Maclarn A	200	$18¼	18¼	18¼	
MB Ltd	24075	$23⅛	22⅞	22⅞	— ⅛
Madeline	802	168	165	165	+ 3
Madsen	3300	107	105	107	
Magna B	500	14	13¾	14	
Magnason	650	295	285	285	—15
Magnetcs	9400	185	180	182	+ 2
Maislin I	300	$6	6	6	+ ¼
Majstc Wil	1500	330	330	330	— 5
Malartic	1200	84	84	84	+ 4
Maplex M	100	$11	11	11	
Mrtme El A	z50	$13¾	13¾	13¾	
Maritime	613	$26	25⅞	26	+ ⅛
Martim A p	200	$10	9¾	10	+ ⅜
Mar T 860	870	$10½	10½	10½	
Mar T 940	100	$10⅝	10⅝	10⅝	
Mar T 76S	700	$10⅜	10⅜	10⅜	
Markel F	150	$6⅞	6⅞	6⅞	— ⅛
Mark Sgnc	1000	$7⅜	7⅜	7½	— ⅛
Mass Fer	10352	$13½	13½	13⅝	— ⅜
Mas F A	730	$20⅜	20⅛	20⅛	— ¼
Mas F B	1300	$20¼	20	20⅛	— ⅛
Matchan	2500	17	16½	17	
Mc Adam	3000	36	36	36	
McGraw H	350	$9½	9½	9½	— ⅛
Mc Intyre	2055	$45	44¾	44¾	—1¼
McLaghln	6900	$9½	9¼	9¼	— ⅜
McLghl 9 p	300	$21⅞	21⅞	21⅞	
McLghl w	500	440	440	440	
Melcor	1450	$14¼	14	14	+ ¼
Mentor	500	350	350	350	
Mercantil	11834	$14⅞	14⅝	14¾	— ⅛
Merland E	20140	$10¾	10⅜	10⅜	— ⅜
Midcon	1000	155	155	155	
Minrl Res	2500	224	224	224	— 5
Moffat A	800	$11½	11½	11½	— ½
Molson A	13018	$26⅞	25¾	25¾	— 1
Molson B	900	$25	25	25	— ½
Monarc W	500	80	80	80	— 7
Monenco A	4600	$13½	13¼	13½	+ ¼
Mtl Trust	2100	$21	20½	21	+ ¾
Moore	5645	$38¼	38	38⅛	— ⅜
Multi Acc	100	$8	8	8	
Murphy	1700	$16⅜	15¾	15¾	— ⅝
NBU Mine	8564	224	210	210	—12
Nat Pete	15700	97	94	97	+ 1
Nat Trust	1700	$23	23	23	
Nemco	9000	280	273	273	— 2
Neomar	1500	205	205	205	
NB Tel	515	$23	23	23	
N Provid D	6000	72	71	71	— 3
N Que Ragl	14400	270	252	252	—16
N Senator	z200	9	9	9	
N York Oil	13970	298	290	295	+ 2
Nfld LP A	137	$20⅜	20⅜	20⅜	
Nick Rim	500	18	18	18	
Noranda A	21192	$43	42⅛	42¼	— ¾
Norbaska	4500	39	38	38	— 2
Norcen	26606	$20⅞	20½	20⅝	— ⅛
Norcn 150	1150	$32¾	32⅛	32¾	+ ¼
Norlex	6000	9	9	9	
Normick P	500	$7⅞	7⅞	7⅞	
NC Oils	157	$12¼	12¼	12¼	— ⅛
NCO pr	100	$41	41	41	+ 1
Nor Ct 270p	200	$35½	35½	35½	+ ½
Nor Ct 785p	100	$26½	26½	26½	
Nor Tel	501	$44½	44½	44½	—1¼
N Técm B w	1000	$23¼	23	23	— ¾
Northgat	1550	$6¾	6⅝	6⅝	— ¼
NCO pr	100	$41	41	41	+ 1
Nowsco W	1500	$30	29¾	30	
Nu-Wst A	1828	$16¾	16¼	16¾	+ ½
Nu-Wst p	450	$20	20	20	+ ¼
Nu-Wst B p	500	$20	20	20	— ⅛
Nufort Res	2866	18	18	18	— 1
Numac	17375	$31⅝	29¼	29¼	—2⅜
OPI A	1000	$27	27	27	
Oakwood P	19900	$6½	6¼	6⅜	— ¼
Obrien	2510	167	166	166	— 4
Ocelot A	300	$14¾	14⅜	14⅜	
Ocelot B	1900	$14⅜	14¼	14¼	—

Ruling Groups In Iran Purged

TEHRAN, Iran (UPI) — Iran's Islamic authorities have embarked on nationwide purge of the free-wheeling committees or "komitehs" composed of mullahs and gunmen ruling the cities, a top religious official said today.

Ayatollah Syed Javad Gharavi, deputy chief of the central revolutionary organization set up by Ayatollah Ruhollah Khomeini, said komiteh members found guilty of counterrevolutionary acts would be tried in provincial Islamic courts.

"Some committees guilty of improper acts or violations have been dealt with strongly," Gharavi said in the Ayendegan newspaper.

The number of committees throughout Iran was not known. But in Tehran alone there are 14 major committees and 1,500 secondary ones. Until recently, a committee could arrest anyone on suspicion, raid any house or seize property and be answerable only to a secret revolutionary council.

Public protest and the intervention by the prosecutor-general undercut the committees, sharply curtailing their activities.

The purge was ordered by Khomeini to answer the criticism and avoid possible sabotage of the revolutionary network by "counter-revolutionaries."

About 170 men, including former Prime Minister Amir Abbas Hoveyda and the shah's top generals, have been executed since the committees began operating after the February revolution.

The revolutionary courts, the "judicial" wing of the committees, have been the target of criticism for meting out arbitrary justice.

Khomeini ordered the committees be "cleansed of corrupt elements" and not abolished to continue as the main bulwark of support to his revolution.

Austrians Return Kreisky Gov't

VIENNA (AP) — Austrian voters, apparently pleased with nine years of prosperity under Chancellor Bruno Kreisky, Sunday gave his Socialist government a mandate for four more years.

Based on preliminary final returns in the national election, the Socialists increased their majority in the 183-seat parliament by three seats, to 96, officials announced.

The opposition Austrian People's party, led by former banker Dr. Josef Taus, dropped four seats for a new total of 76 and the right-of-centre Freedom Party, under the leadership of Graz Mayor Alexander Goetz, gained one for a new total of 11 seats, the returns showed.

The Communist party, which has not held a parliamentary seat in 20 years, again was denied a role in the legislature.

Predictions before the vote by 5.2 million Austrians were for a closer race, with the Socialists possibly losing their majority. If that happened, Kreisky had vowed, he would not join any coalition.

The 68-year-old, highly popular Kreisky, whose slogan was "Kreisky — Austria Needs Him," campaigned on his record. The national unemployment rate is low, inflation is only 3.8 per cent and there has been virtually no labor unrest in the neutral country of 7.5 million people.

But Austria has paid for its average annual economic growth of four per cent with increasing budget deficits and a sharp jump in the national debt.

Taus, who has promised co-operation with the Socialist majority, had hoped to capitalize on those debts. The former chief of the country's second-largest bank, Gironzentrale, he promised a gradual reduction in the $3.57-billion budget deficit, lower national indebtedness, greater investment incentives and a ban on tax increases.

Victory wave by Chancellor Kreisky

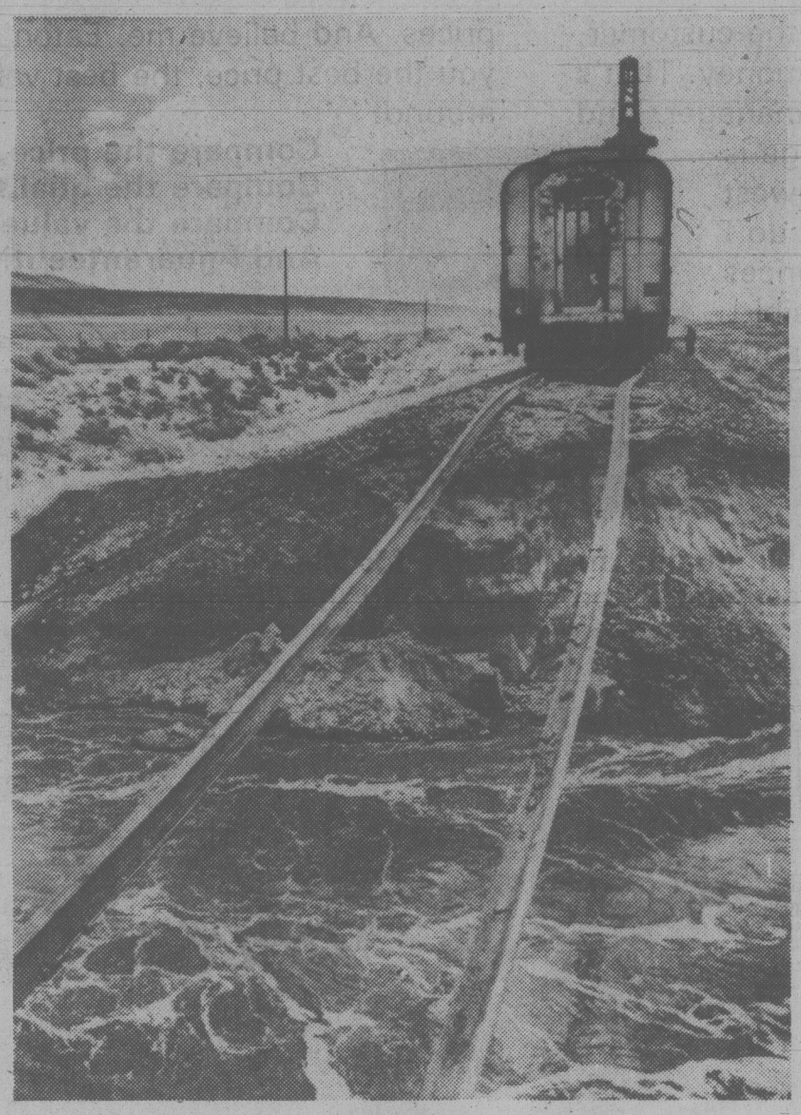

Amtrak train tracks hang over washed out roadbed

Amtrak Derailed, 38 People Injured

KENNEWICK, Wash. (UPI) — Police checked a washed-out rural road Sunday, but they neglected to look at nearby railroad tracks. An hour later, Amtrak's Empire Builder passenger train derailed when it hit a 30-foot gap in the roadbed.

Thirty-eight people were injured and nine were hospitalized when 10 cars of the Empire Builder flew off the tracks six miles west of Kennewick.

Railroad officials said the hospitalized victims were in good or fair condition.

The 13-car train carrying 90 passengers and a crew of 15 was bound for Seattle from Chicago.

A leaking 250-gallon tank carrying propane gas for the train's heating system was plugged by firefighters.

At 3:20 a.m. Sunday — about an hour before the accident — police were about 100 yards away, investigating a road washout caused by water flowing through a burst irrigation dike.

But Capt. Terry Perkins of the Benton County Sheriff's office said no one thought to check the condition of the tracks south of the road, although everyone knew the tracks were there.

Officials said a dike holding the main canal of the Kennewick Irrigation District burst sometime during the night, sending torrents of water across the Badger Canyon Road and washing away the rail roadbed on the other side of the road.

Passenger Glenn Bush of Havre, Mont., said the fact the track held together during the accident probably saved many lives.

"One car was right straddling the washout, and the rails were bowed under and they were still there, still together," Bush said.

Majorie Bruesch of Freeport, Ill., said passengers knew something was going to happen.

"About the third or fourth jerk you kept waiting for the big crash," she said. "You felt sure it was coming. Fortunately it didn't. It just stopped and we looked around and everyone was fine in our car."

Amtrak spokesmen said trains would be routed around the accident site until the wreck was cleared and the track and roadbed repaired.

Meanwhile, the 550 residents of Sunset Bay, N. Y., returned to their homes Sunday after work crews loaded two railway tanker cars full of potentially explosive vinyl chloride onto flatbed cars without incident.

The people were evacuated Friday as a precautionary measure after a derailment involving the tanker cars, although the tankers were not leaking the toxic chemical.

The cars derailed Thursday night on a bridge over Dead Creek and fell through an opening between the two tracks. They came to rest with one end of each car nosing into creek mud below while the other ends reared in the air, resting against part of the bridge.

Twenty-one cars of the 139-car freight jumped the tracks.

THE BEST

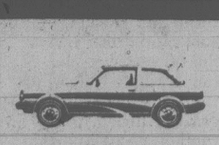

'79 MAZDA GLC HATCHBACK
$4695
SALE PRICE
TILL MAY 31, 1979
LIMITED STOCK

GLC gives you better gas mileage than any car built in North America. Transport Canada rating 66 KM/Gal. Free rating guides available.

Dealer Licence D02073A
4-26

pacific mazda PEUGEOT
810 Johnson 385-1451

WEST COAST AIR.

The First Class business approach to Vancouver

35 minutes harbour to harbour
8 departures weekdays from each terminal

departs VANCOUVER Mon.–Fri.		departs VICTORIA Mon.–Fri.	
Leave	Arrive	Leave	Arrive
7:45 a.m.	8:20 a.m.	7:45 a.m.	8:20 a.m.
8:45 a.m.	9:20 a.m.	8:45 a.m.	9:20 a.m.
11:15 a.m.	11:50 a.m.	10:15 a.m.	10:50 a.m.
1:15 p.m.	1:50 p.m.	12:15 p.m.	12:50 p.m.
2:45 p.m.	3:20 p.m.	2:15 p.m.	2:50 p.m.
3:30 p.m.	4:05 p.m.	3:30 p.m.	4:05 p.m.
4:30 p.m.	5:05 p.m.	4:30 p.m.	5:05 p.m.
5:30 p.m.	6:05 p.m.	5:30 p.m.	6:05 p.m.
		*6:15 p.m.	6:50 p.m.
		*Friday only	

All flights stop in Gulf Islands. For specific Gulf Island destinations, call reservations:

VANCOUVER:
273-8811
Terminal–3 blocks east of Bayshore Inn

VICTORIA:
656-3971
Terminal–Hartwig Court
1208 Wharf St., ft. of View

West Coast Air We care.

Geminesse . . . a light floral scent for Mother . . . by Max Factor

Geminesse fragrance for Mother's Day Gift-Giving. Geminesse has a full line of treatment for all skin types, plus shadows for eyes, lip and nail products to complement your spring wardrobe. Among the many fine Geminesse products you'll find Splash on or Spray Cologne, **6.50-12.50;** Body Lotion, **11.50;** Dusting Powder, **11.50;** Perfumed Bath Oil, **11.00.** And with any **9.50 or more** Geminesse purchase, a "Hat Box" Bonus containing 3 Geminesse products. All at Eaton's.

Come to Eaton's Max Factor Cosmetic Counter May 8th to 12th to discuss make-up and skin care problems with Geminesse Beauty Consultant, **Barbara Kirby.** She will be joined by our own trained cosmetician **Linda Hartnell** to help you choose just what you need to meet your individual requirement.

Our Promotion continues to May 19th, 1979

Cosmetics, Main Floor

Special for Mother's Day!
Gift Wrapping
Have your gift wrapped for one low price! For 3 days only, May 10, 11, and 12th. 2nd Floor, Home Furnishings Building. **99¢**

EATON'S

Mother's Day
Gifts
WATCHES WORTH WATCHING A time to remember — Mother's Day. And what more appropriate gift than a watch from Woodward's collection of excellent timekeepers. Choose from a good selection of styles. Won't she be surprised. Won't you be pleased! Styles may vary in our branch stores.
SALE EACH
46.88
WOODWARD'S WATCHES
Woodward's
Y 8th through
ORDAY, MAY 12th WHILE QUANTITIES LAST

Mother's Day Sale

A. JACKET SUNDRESSES cool and crisp, calling to mind all the sun-dappled days to come. Choose from an assortment of minimal looks to keep Mom cool all season long. Start bare. Stay bare. Or cover up with a quick little jacket. Mum can go from daytime shopping to evening activities without a second thought. Easy-on, easy-go, easy-care. Pretty and practical and so modestly priced. Save in May and give Mom and lovely little "sun-tanner" in attractive summer prints. Sizes 7-15.
SALE, EACH.....19.99
WOODWARD'S LADIES' DRESSES

B. SUMMER SANDALS are a comfortable success for Mom indoors as well as outdoors. Let her walk on by in complete ease. Slip-on style with adjustable back strap and crepe soles. Sizes 5-10.
SALE, PAIR.....9.99
WOODWARD'S FASHION ACCESSORIES

B. SALE
9.99

A. SALE
19.99

GIFT-PERFECT BLOUSES FOR MOM and so becoming. Softening the tailored line of suits and jackets, accenting full flowing skirts, dressing up narrow leg pants. You can see how gorgeous they look. Take it from the top and choose from these five lovelies:

A. Long sleeves, shawl collar. In cream, blue, banana and rose. Sizes 10-18.
SALE.....18.99

B. Long sleeves, full placket front, small collar. Polytwill in assorted floral prints on white. Sizes 10-18.
SALE.....18.99

C. Rolled sleeves with tab, mandarin collar. Polytwill in assorted stripes. Sizes 10-18.
SALE.....18.99

D. Short sleeve placket front, shearing at yoke. Small collar. In polytwill. White, pineapple, blue and rose. Sizes 10-18.
SALE.....14.99

E. Short sleeve with detachable tie. Polytwill in an assortment of stripes. Sizes 10-18.
SALE.....14.99

WOODWARD'S LADIES' SPORTSWEAR

F. POLYESTER SHAWLS Top your look with a smashing shawl. Everyone needs at least one, to drape, wrap and look beautiful in. How about Mom? Choose from four designs in white, beige and black.
SALE.....5.99

WOODWARD'S FASHION ACCESSORIES

F. SALE
5.99

Woodward's
The Store That Has It All!

Mother's Day Sale

MAKE A PERSONAL STATEMENT Give Mom a gift just for the fun of it and watch her eyes light up with merriment. Of course she's talented. She's an original, and she deserves something special . . . like

A. "NAME DROPPER GOWNS" You'll love our soft collection of sleep loungers. More than something to sleep in. Always something to relax in and a real treat with several expressions running down the side (e.g. "Super Mom"), a delightful touch for a very special lady. Assorted shades in sizes S.M.L.
SALE **13.99**

WOODWARD'S LINGERIE

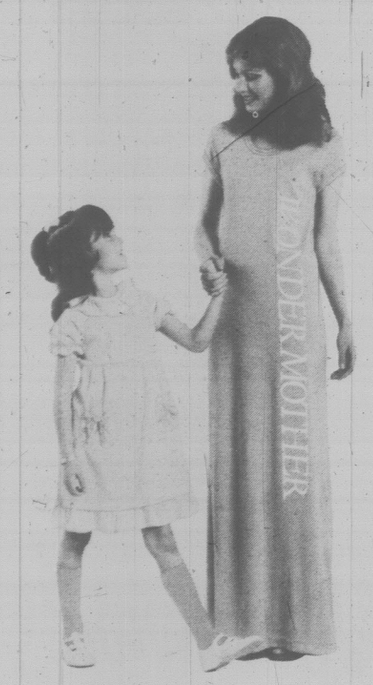

A. SALE
13.99

BOUQUETS TO MOM Elegantly practical sleepwear: pyjamas, gowns and robes, watercolored and touched with piping and floral embroidery. DaisyFresh has the beginnings of beautiful lingerie as rare and lovely as she is. The stuff of which dreams are made. Because she deserves the best.

A. PYJAMAS trimmed with acetate satin piping on collar and sleeves. Floral appliques. Blue, pink, mint and white. Sizes 34-40.
SALE **11.99**

B. LONG GOWN Scoop neck with acetate satin piping, floral appliques. Blue, pink, mint, white. Sizes S.M.L.
SALE **9.44**

C. LONG COAT matching to gown and pyjamas. Raglan sleeves, button front, belted. Sizes S.M.L.
SALE **15.99**

D. SHORT COAT matching to the short gown with raglan sleeves. Acetate piping on collar and sleeves. Button front, belted. Sizes S.M.L.
SALE **12.99**

SHORT GOWN The short version similar to item B. Long Gown. (Not shown)
SALE **7.99**

WOODWARD'S LINGERIE

A. SALE
11.99

B. SALE
9.44

C. SALE
15.99

D. SALE
12.99

Woodward's
The Store That Has It All!

Mother's Day Sale

PANTCOATS On top of the fashion scene this season are our comfortable, casual pantcoats. They're the toss-on and go coats that have a place in every woman's wardrobe. Always looking great. Two styles with easy wearability in nylon and cotton that stays crisp and fresh. In beige, coral, turquoise, cocoa and navy. Sizes 8-20.
As Shown:
A. Single breasted style with tie belt and zig zag switch detail.
B. Single breasted, convertible collar, sleeve strap and top stitching detail.
SALE, EACH **34.99**
Other styles available.
WOODWARD'S LADIES' COATS

C. THE "CHEQUE-RE-TARY" A terrific little clutch that has a special place for Mom's cheque book plus handy compartments for other wallet items. Choose from an assortment of colors.
SALE **11.99**
WOODWARD'S FASHION ACCESSORIES

C. SALE
11.99

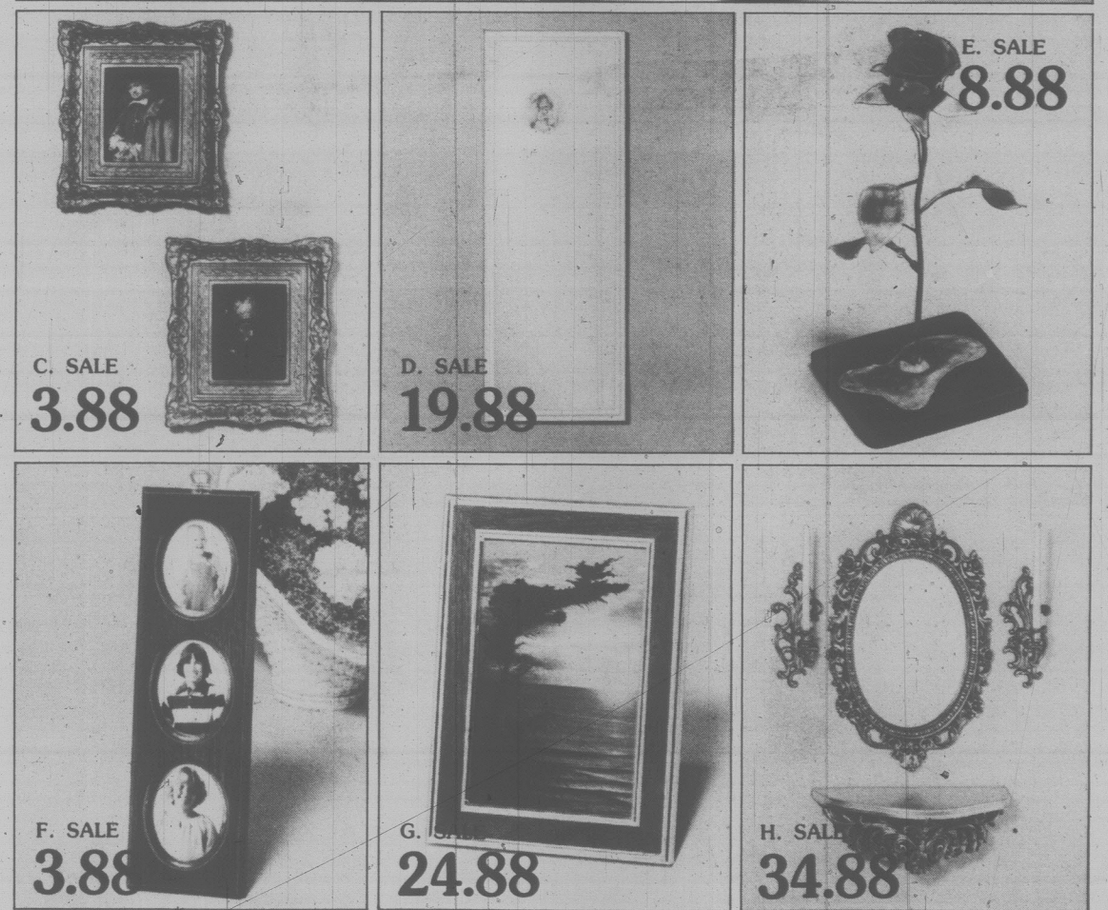

A. MOTHER'S DAY GIFTS ON THE GOLD STANDARD Exquisite 10 Kt. gold pendants in a variety of designs including florals, cultured pearl or genuine stones, set into dainty patterns. Nicely boxed for gift giving.
SALE EACH **28.99**

B. PENDANT WATCHES Horseshoe design, dainty floral trim, with handy storage stand.
SALE **39.99**
WOODWARD'S JEWELLERY

C. MINIATURE PICTURES for Mom to make a wall interesting and eye-catching. Choose from delightful, assorted subjects. Framed. Approx. 6" × 8".
SALE **3.88**

D. DOOR MIRROR with a difference. An engaging idea for the young mother. Special trap door to insert your child's picture, with graduated scale on the side to watch your youngster grow.
SALE **19.88**

E. ROSE SCULPTURE Canadian made in B.C. This distinctive sculpture has a decorative, elegant look. Plexiglass base on metal stand featuring a real rose.
SALE **8.88**

F. THREE OVAL PICTURE FRAME in simulated wood finish. Complete with hangar. Approx. overall size 4½" × 15½".
SALE **3.88**

G. FRAME-A-TUNE A personal gift with a musical surprise. More than just one of the most versatile framed pictures on the market, it also automatically plays music when opened. Injection moulded frame. Gift boxed for mailing.
SALE **24.88**

H. SCONCE SET AND MIRROR A very small investment for a beautiful touch of elegance. Gold/bronze colored finished oval mirror with Barbizon frame and decorative candle holders.
SALE **34.88**

WOODWARD'S HOME ACCESSORIES

Woodward's TRAVEL

Give Mother "the" surprise on her day! Give her a Ticket to London England, via Air Canada.

For information, contact:
Woodward's Travel

Vancouver
101 W. Hastings 684-5231

Park Royal
725 Park Royal Shopping 922-6111

Guildford
Surrey, B.C. 588-2111

Edmonton Centre
Edmonton 424-0151

Southgate 435-0511

Chinook
Calgary Alta. 255-6121

Mother's Day Sale

LET MOM TRAVEL BEAUTIFULLY, with good-looking, quality luggage for ladies, at these great sale prices!

A. BONNEVILLE I DIONITE, lightweight but durable vinyl covering, side zipper opening, matching interiors.

1. 29″ Overseas with wheels, **SALE** **78.99**
2. 27″ Pullman with wheels, **SALE** **72.99**
3. 25″ Pullman with wheels, **SALE** **64.99**
4. Weekend, **SALE** **42.99**
5. 14″ Shoulder tote, **SALE** **18.99**
6. Couples flight bag with wheels, **SALE** **99.99**
7. 14″ Deluxe tote, **SALE** **29.99**

Not shown:

Garment bag, **SALE** **45.99**

B. BONNEVILLE II DIONITE, same features as Bonneville I but with center opening.

1. 27″ Pullman with wheels, **SALE** **92.99**
2. Weekend, **SALE** **63.99**
3. 25″ Pullman with wheels, **SALE** **83.99**

C. PORT-A-CARRIER LUGGAGE WHEELS folds for easy storage, makes carrying luggage a snap!
SALE **9.99**

D. TOTE BAGS

1. Odyssey Garment Bag **SALE** **49.99**
2. Odyssey #1202 Tote **SALE** **29.99**
3. Odyssey #1200 Tote **SALE** **24.99**
4. Goldco Tote **SALE** **24.99**

E. SHOPPING BAG ON WHEELS, for travel or shopping. Easy-rolling wheels, large storage capacity.
SALE **11.99**

F. DIONITE LUGGAGE WHEEL KIT includes smooth-rolling wheels, durable pull strap, mounting plates & screws plus instructions for assembly.
SALE **8.99**

WOODWARD'S LUGGAGE

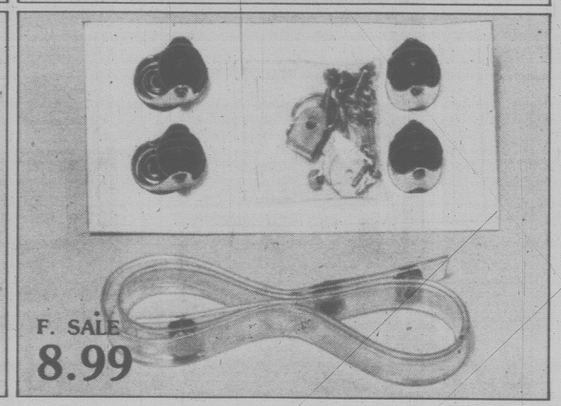

A. LADIES' SPEEDO LEISURE JACKET with heavy duty zipper front, 2 zipper pockets. Unlined nylon shell with ribbed neckline. White, in asst'd. sizes.
SALE **14.99**

B. "COOPER" GOLF BAG in supported vinyl with accessory pocket, score card pouch & tee holder. Full length locker pocket. Umbrella strap, travel hood & padded shoulder sling. Asst'd. colors.
SALE **29.99**

C. "CHRIS EVERET" TENNIS SHIRT, cotton/polyester. Colored trim, 3-button snap opening. White. Asst'd. sizes.
SALE **14.99**

D. "CHRIS EVERET" TENNIS SHORTS in polyester/cotton. Lightweight & durable, back pocket. White, Asst'd. sizes.
SALE **14.99**

E. LADIES' "WINNING WAYS" LEISURE SUIT, for sports or leisure! Lightweight & durable, 100% acrylic jacket with matching pants. Assorted sizes.
SALE **44.99**

F. PUMA "LADY FLEX" SHOE with nylon uppers, terry liner and shock wedge. Comfort & flexibility in asst'd. sizes.
SALE **21.99**

G. "CHRIS EVERET" T-SHIRT with collared V-neck & cap sleeve. Cotton/polyester. White. Asst'd sizes.
SALE **12.99**

H. LADIES' TOPHER NYLON SHORTS for sports or leisure in satin-like finish. Assorted sizes. A pretty, nifty gift!
SALE **8.99**

J. LADIES' GORDINI TRAINING SUIT a great gift idea for Moms on the run! In triple knit acrylic, jacket with full zipper opening & pockets, ribbed knit waist & cuffs. Matching pants. Asst'd sizes.
SALE **34.99**

WOODWARD'S SPORTING GOODS

K EKTRA I CAMERA OUTFIT BY KODAK with 25-mm, f/11 lens. Fixed focus from 5′ to infinity. Automatic shutter speed adjustment for Kodacolor II or Kodacolor 400 films. Full 3-yr. warranty. Outfit includes camera, Kodacolor II film, 8-shot flipflash, wrist strap, instruction manual and personalizing initials.
SALE **24.99**

L. POLAROID PRONTO SONAR ONE STEP with sonar focusing, from 3′ to infinity. Low light indicator. Motorized picture ejection. SX-70 color pictures. Easy to use.
SALE **87.99**

M. VINYL MINI GADGET BAG for most pocket size 110 cameras & accessories.
SALE **9.99**

N. VINYL GADGET BAG for carrying & storing camera & accessories.
SALE **47.99**

P. COLLECTION FRAMES in gold, walnut or fruitwood finish. Ideal for special occasion portraits & photos.
11″ × 14″ **SALE** **6.99**
Not shown:
12″ × 16″ **SALE** **7.99**

Q. ITT ELECTRONIC FLASH to fit Polaroid Pronto Sonar One Step camera.
SALE **24.99**

R. BERKEY KEYSTONE 50 FLASH fits all cameras accepting 8-shot flip flash. Uses 2 alkaline batteries (extra).
SALE **21.99**

WOODWARD'S CAMERAS

Woodward's
The Store That Has It All!

Mother's Day Sale

ONE NICE THING AFTER ANOTHER FOR MOTHER We'd like to share the pleasure of finding something quite special for the nicest lady we know. Something she'll treasure not just on May 13th, but for years to come.

A. SILGLASS NON-TARNISHING SILVERPLATE
1. Sandwich Tray **SALE** 22.99
2. Double Jam Jar **SALE** 17.99
3. Roll-Top Butter Dish **SALE** 14.99
4. GlassSalad Bowl with Servers **SALE** 13.99
5. Hors D'oeuvres Set **SALE** 22.99
6. 3-Rose Candelabra **SALE** 15.99
7. Bon Bon Dish **SALE** 10.99

B. TRADITIONAL SILVERPLATE
1. 3-Pc. Tea Set with 12" Tray **SALE** 88.00
2. 1½ Qt. Round Casserole with glass liner. **SALE** 24.99
3. 10" Gallery Tray **SALE** 17.99

C. "VIOLA" SERVING PIECES from England. Brightly colored pansy florals on clear gilt-edged glass.
1. 2-Tier Fluted Cake Stand **SALE** 17.99
2. Sandwich Tray **SALE** 8.99
3. 8" Fluted Plate **SALE** 6.99
4. Cake Server Set **SALE** 17.99
5. Long Boat Tray **SALE** 8.99

Not Shown
10" Fluted Plate **SALE** 7.99

D. SPARKLING CRYSTAL FANCIES 24% lead crystal, hand-cut and polished. Choose from assorted vases and bowls.
SALE, EACH 13.99

E. QUEEN ANNE CUPS & SAUCERS English Bone China.
SALE, EACH 4.29

F. ENGLISH BONE CHINA MUGS Perfect for Mom's coffee or tea break. Bright floral patterns.
SALE, EACH 3.49

G. PERSONALIZED KITCHEN MIRROR
SALE 10.99

H. HANDCRAFTED WOODEN SPOON RACK Holds up to 24 Souvenir spoons (not incl.)
SALE 15.99

J. 'FLOWER-OF-MONTH' SPOON
SALE, EACH 2.99

K. DOUBLE GLASS BUD VASE with 2 polyester roses in choice of colors.
SALE, EACH 2.99

WOODWARD'S CHINA & GIFTWARE

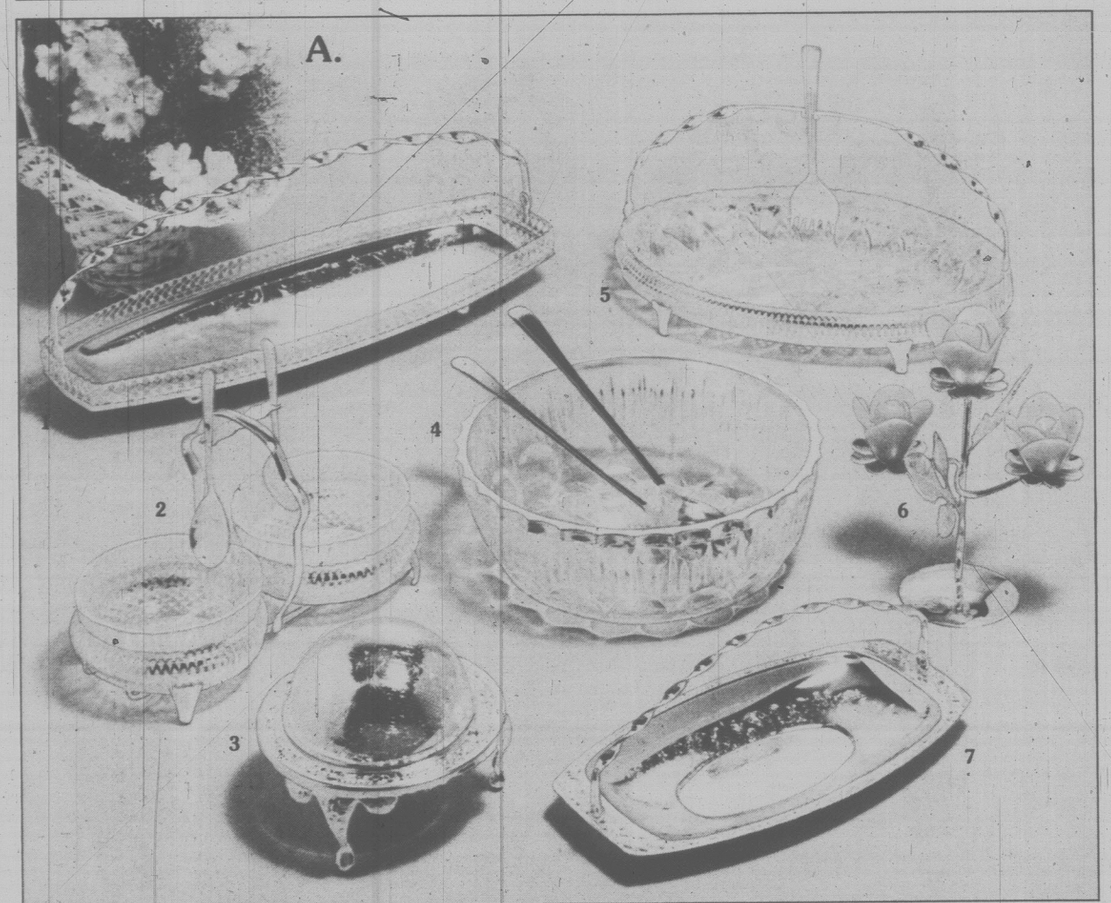

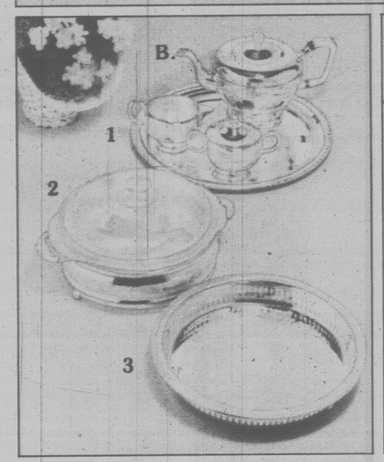

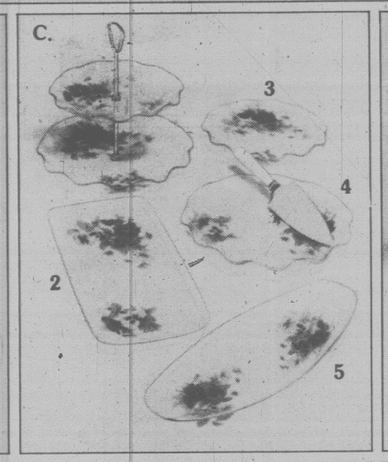

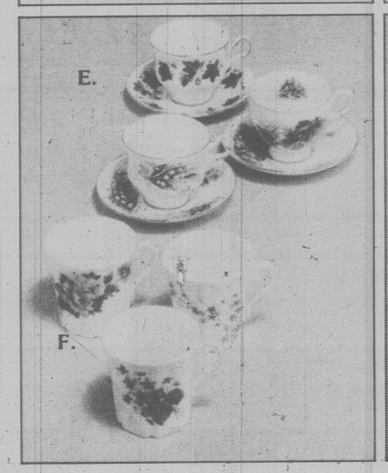

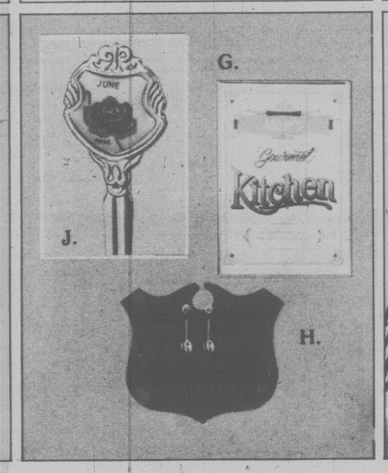

LESS WORK FOR MOM This Mother's Day ask to be surprised with something you really want. When these automatics go into the kitchen — Mom comes out much quicker!

A. SUNBEAM FOOD PROCESSOR The 'Chef de Cuisine' features powerful direct-drive motor; super capacity 2½ qt. container and graduated food pusher. Complete with 2 slicing/shredding discs, 2 mixing/cutting blades, and recipe booklet.
SALE 139.99

B. SUNBEAM DELUXE MIXMASTER features 12 positive speeds, large chrome-plated beaters and dough kneading attachments. Powerful 300 watt motor. Includes 2 glass mixing bowls.
SALE 89.99

C. OSTER "CYCLE-BLEND" BLENDER has 3 pulse speeds, 7 continuous running speeds to provide a full range of blending needs. 5 cup glass jar opens at both ends for easy cleaning. Chromed base with white trim.
SALE 54.99

D. 'SUPER WEIGHT' COOKWARE SET Heavy tri-ply stainless steel pots have water-seal covers and stay-cool handles. 9 pc. set consists of: 35 oz., 54 oz., & 83 oz., covered saucepans, 10" open skillet and 190 oz. covered Dutch oven.
SALE, SET 72.99

E. PHILIPS DRIP COFFEEMAKER automatically brews 12 cups in less than 10 minutes. Warmer plate keeps coffee at ideal serving temperature. Includes heat resistant glass carafe and pack of disposable filter papers. Built in 'Dial-A-Brew' feature.
SALE 49.99

F. PROCTOR SILEX TWO-SLICE TOASTER features color-coded toast selector, wide toast slots and snap-open crumb tray. Chrome finish with Harvest Gold end panels.
SALE 16.99

G. PROCTOR SILEX STEAM/DRY IRON Easy-to-read temperature guide for today's modern fabrics. Polished, vented soleplate. Handy steam switch. Harvest Gold handle.
SALE 17.99

H. WEST BEND BUFFET CHEF It's a skillet, casserole and mini-oven. Features cast aluminum pan, removable heat control and Teflon cooking surface. Decorated in Butterscotch porcelain for counter-to-table serving.
SALE 49.99

J. GENERAL SIGNAL HAND MIXER has ample power for general mixing chores. Chrome beaters eject for cleaning. 3 speed controls.
SALE 15.99

WOODWARD'S HOUSEWARES

Woodward's
The Store That Has It All!

Mother's Day Sale

IF ANYONE DESERVES TO RELAX, IT'S MOM and she can do just that in quality Kroehler swivel rocker. Now that's a gift with comfort!

A. SWIVEL ROCKER with 100% nylon cover that's easy to care for. Features include a semi-attached button-tufted pillow back, as well as reversible seat cushion. The skirted base adds a perfect finishing touch! Choose from chocolate or rust.
SALE **219.00**

B. SWIVEL ROCKER with 100% easy-care acrylic cover. Styling is traditional with a button-toned high back. It also features a reversible seat cushion. Deep, rich tones to select from include chocolate, copper or nugget.
SALE **229.00**

C. SWIVEL ROCKER with tufted back and reversible seat cushion. Features a 100% acrylic cover and traditional styling. Shades include forest or mushroom.
SALE **209.00**

WOODWARD'S FURNITURE

A. SALE
219.00

B. SALE
229.00

C. SALE
209.00

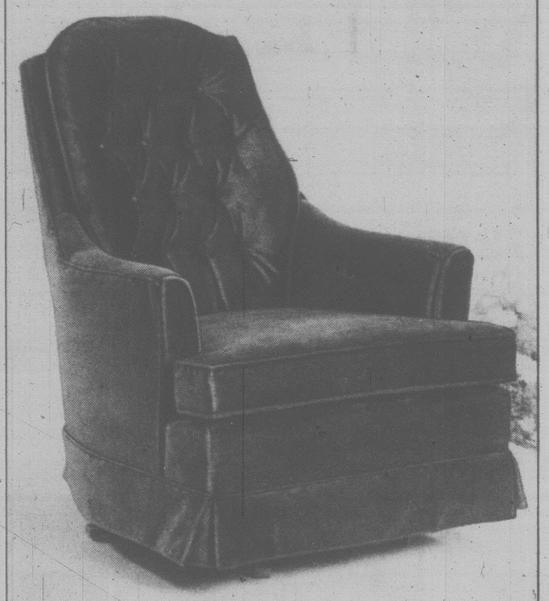

B. SALE
19.99

A. SALE
7.99

E. SALE
5.99

D. SALE
16.88

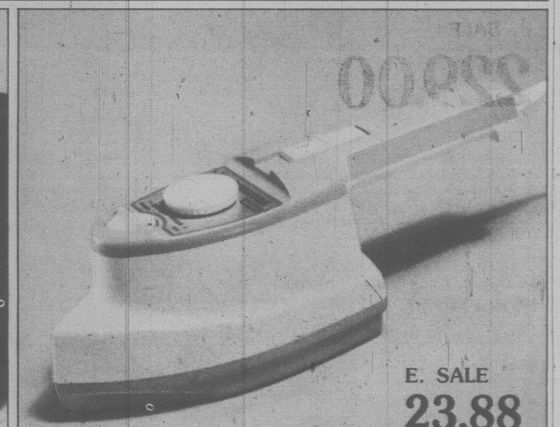

E. SALE
23.88

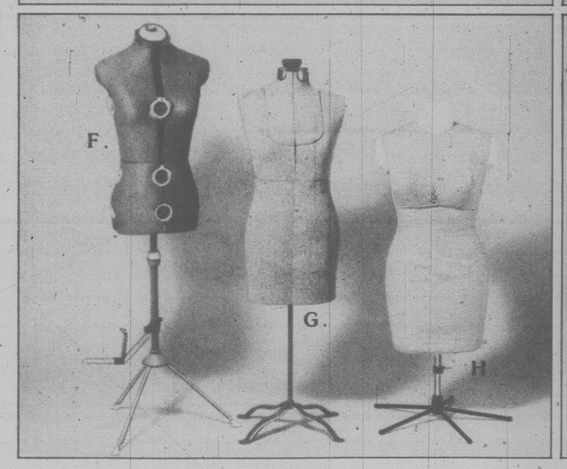

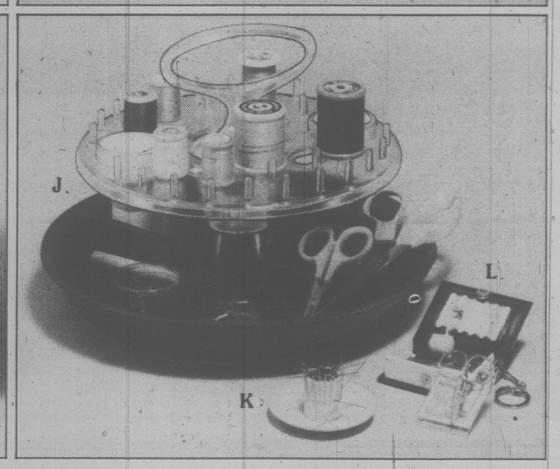

FOR THE MOTHER OF INVENTION and summer's coming with time to splurge on her creative urge. So toast her talents this May 13th with some of Woodward's gifts that she can put a lot of herself into.

A. 'QUICK STITCH' PILLOW KITS Create beautiful cushions for gifts or conversation pieces. She'll be pleasantly surprised at how quick and easy it is. With these kits she'll probably want to work several. Kit contains yarn, painted canvas and easy-to-follow instructions.
SALE **7.99**

B. WOODEN SEWING BOX Tiered accordian style with six compartments to organize all Mom's sewing needs. Complete with legs for convenient height. Handy carrying handle. Durable wooden construction.
SALE **19.99**

C. FOLDING KNITTING STAND Attractive patchwork-look fabric cover. Sturdy hardwood cross frame. Easily folds up for travelling. Holds all knitting or sewing needs.
SALE **5.99**

D. "FISKARS" SCISSOR SET made in Finland, Sharp stainless steel blades and comfortable cushion handle. Set includes 1 pair sewing scissors and 1 pair embroidery scissors.
SALE **16.88**

E. STEAMSTRESS II LIGHTWEIGHT STEAM IRON Indispensable for today's fabrics. Never scorches and irons directly on all fabrics. No need for pressing cloth. Works vertically, too, so that you can remove wrinkles from clothes or drapes. So lightweight it can double as a travel iron.
SALE **23.88**

DRESS FORMS are a must for every home sewer. Choose from three types:

F. Diana: 12 adjusting dials, plus hem measure and neck adjustment. Sturdy 8 section plastic form covered in foam backed nylon.
SALE **159.88**

G. Uniquely You: Easy to pin moulded polyurethane foam.
SALE **159.88**
Uniquely You Fabric Cover SALE **31.88**

H. Acme Dress Form: Economical, yet practical with easy adjustment controls.
SALE **55.88**

SEWING ACCESSORIES Gift items that will be an asset to Mom's sewing needs.

J. Sewing Susan: Revolves, portable, keeps sewing needs organized and handy.
SALE **6.88**

K. The Pin Collector: Permanent magnet, picks ups and holds pins.
SALE **1.88**

L. Travel Sewing Kit: A mini kit with a little of everthing for quick repairs. Fits into a purse.
SALE **3.44**

WOODWARD'S ART/NEEDLEWORK

Woodward's
The Store That Has It All!

Mother's Day Sale

MOM 'LL PUT HER BEST FOOT FORWARD in a pair of these smart-looking summer shoes! She'll love the comfort, too!

A. "TOE WIGGLERS" BY TENDER TOOTSIES are sure to put a contented smile on her face! "Dreamin'" is styled with a soft cushioned insole and even the straps are cushion-lined! They also feature a wrapped wedge. Colors include Summer white, or golden tan in full and half sizes.
SALE **10.99**

B. GIVE HER A KISS, the name that lets you walk in real style. They're fashioned in fabric with a fabric covered wedge. Features include a soft, cushiony sandwich mid sole and durable outsole. A delightful lovers' knot vamp with a halter strap completes the pretty picture!
SALE **10.99**

C. NATURALIZER GIVES a lady sunny day styles for a comfortable summer season! Choose from two models and remember that Woodward's & Naturalizer have your size! "Farah" beige leather or black patent. "Capri" white or bone leather with padded insole.
SALE **23.99**

WOODWARD'S LADIES' SHOES

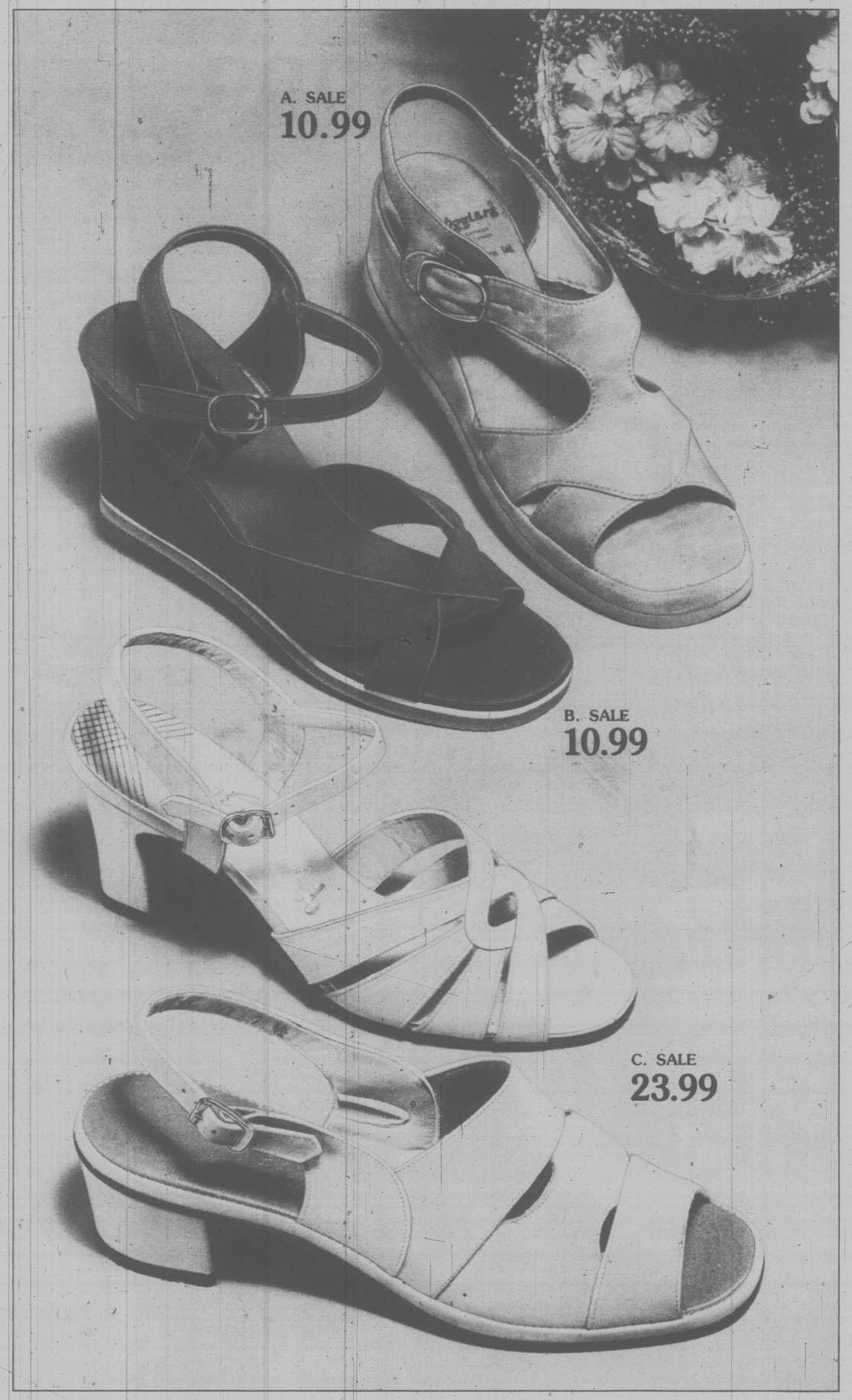

MOTHERS WERE MADE TO BE PAMPERED and personal care items are a great way to make her feel just that way. At these sale prices, she'll really be sitting pretty!

A. CHARLESCRAFT "GLOBETROTTER" HAIR DRYER features turbo air flow, dual voltage that allows for overseas use and 1000 watts of variable heat.
SALE **18.99**

B. SCHICK "UNISEX" COMPACT STYLING DRYER with 2 combs, a brush and a concentrator. 500 watts of heat. Complete with handy vinyl carrying case.
SALE **9.88**

C. SCHICK BLOW DRYER has pistol styling with heat concentrator attachment. 1000 watts of variable heat. In two-tone ivory and gold. **SALE** **17.99**

D. CHARLESCRAFT "THIN BARREL" FRENCH STYLE CURLING IRON with ½" diameter curling wand and built-in heat rest stand.
SALE **11.88**

E. SCHICK "CROWN JEWEL" COMPACT LADIES' SHAVER in delicate jewelled styling. Comes with comfortable hair guide brushes and smart carrying case.
SALE **16.88**

F. CLAIROL HAIR SETTER for quick hair setting with lasting curls. Hair rollers retain heat for a long time, and are easy to handle. Comes complete with smart storage case.
SALE **24.88**

G. CLAIROL "CRAZY BABY" CURLING IRON that curls with steam! A compact 9" long for convenient storage or travel. Features worldwide voltage!
SALE **17.88**

H. CLAIROL "TENDER TWEEZE", a new automatic tweezer with precision tweezer tips. Automatic grasp to remove hair. Operates on 110 volts. Convenient compact size. **SALE** **16.88**

J. PHILIPS FACIAL PLUS complexion brush with 3 facial attachments to help promote healthy skin. Comes in an attractive gift case. Model HP9510.
SALE **14.88**

WOODWARD'S PERSONAL GROOMING

Woodward's
The Store That Has It All!

For Mother's Day

GIVE . . . HER FAVOURITE FRAGRANCE to stir the senses and the heart. Her favourite may include such famous makers as Chanel, Nina Ricci, Joy, Chantilly, Oscar de la Renta, plus many more. As a token to her beauty, with any fragrance purchase of $7.50 or more, receive a scented Beauty-silk Rose to say the things you sometimes can't always put into words. Remember a very special person in a very special way . . . at Woodward's. Shop early while quantities last. One rose per customer.

WOODWARD'S COSMETICS

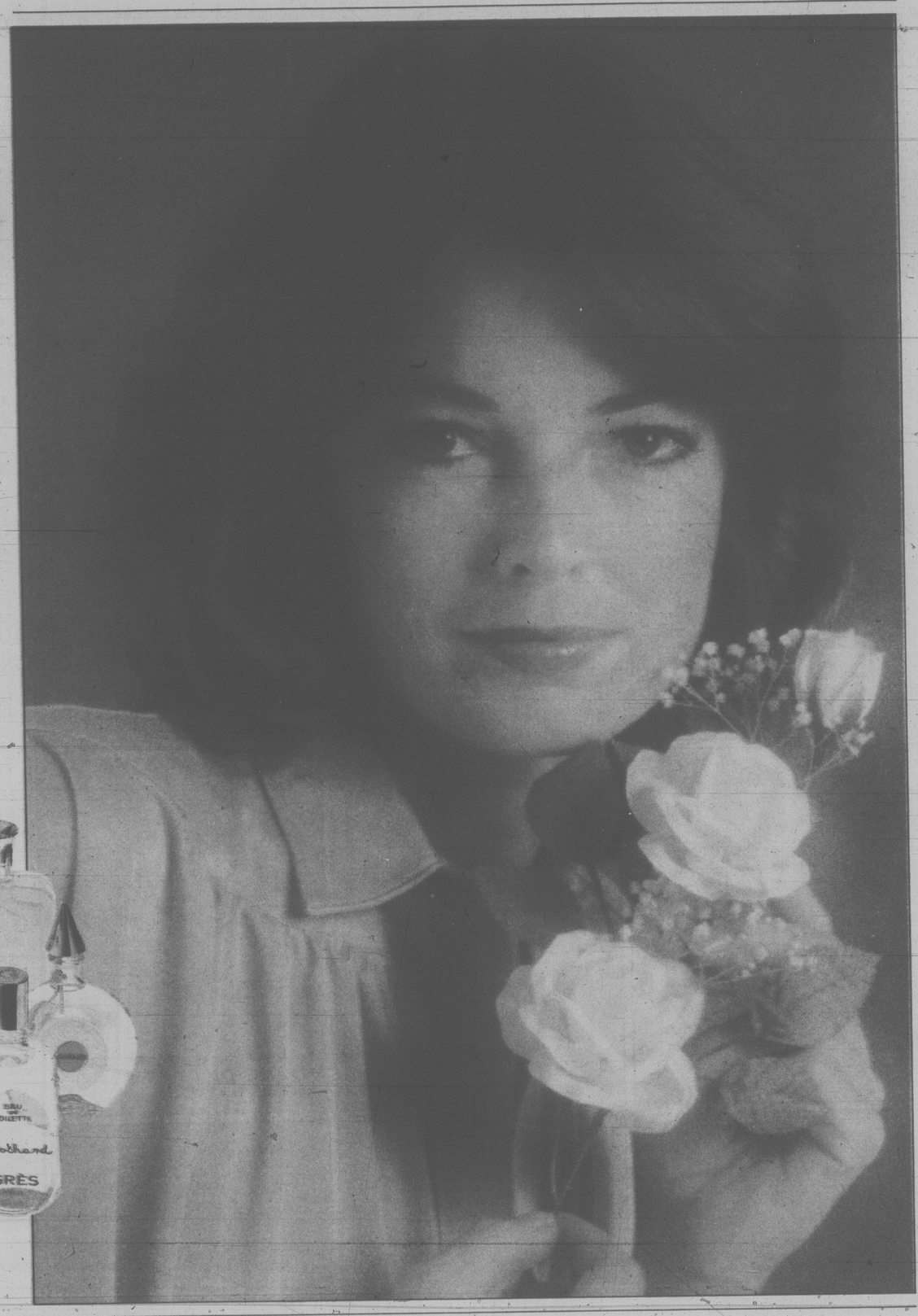

VANCOUVER 684-5231 | OAKRIDGE 261-3311 | PARK ROYAL 922-6111 | CLEARBROOK* 853-7711 | NEW WESTMINSTER 521-9611 | GUILDFORD 588-2111 | LANSDOWNE 270-3322 | VICTORIA 386-3322 | PORT ALBERNI 723-5641 | PENTICTON 493-1900 | KAMLOOPS 374-4141 | PRINCE GEORGE 563-0211

*Hope area call collect 792-0830 Chilliwack area call toll free 792-0830

Handling charges will be added outside normal delivery area.

SUPPLEMENT TO: THE COLUMBIAN - Saturday, May 5, 1979; THE VICTORIA TIMES - Saturday, May 5, 1979; THE RICHMOND REVIEW - Friday, May 4, 1979; NORTH SHORE NEWS - Sunday, May 6, 1979; THE COLONIST - Sunday, May 6, 1979; THE CENTRAL VALLEY NEWS ADVERTISER - Saturday, May 5, 1979; THE CHILLIWACK NEWS ADVERTISER - Saturday, May 5, 1979; THE PRINCE GEORGE CITIZEN - Friday, May 4, 1979; THE KAMLOOPS NEWS - Friday, May 4, 1979; THE ALBERNI VALLEY TIMES - Monday, May 7, 1979; QUESNEL CARIBOO OBSERVER - Wednesday, May 2, 1979.

Woodward's strives for accuracy in the production of all its advertising; however, errors can occur and should you order an item which is incorrectly priced, described or illustrated, you will be notified.